

Digitized by the Internet Archive
in 2011 with funding from
LYRASIS Members and Sloan Foundation

<http://www.archive.org/details/tallyho191966flor>



**The Florida State
University**

Editor-in-Chief Joanna Romer
Managing Editor Gary Wetherington
Business Manager Danny Rector

Contents

Introduction.....	4
Academics.....	22
Features.....	58
Government and Publications.....	118
Sports.....	172
Greeks.....	218
Fine Arts.....	296
Organizations.....	318
Highlights.....	372
Seniors.....	392
Closing.....	446
Index.....	450



The Changing Face. . .

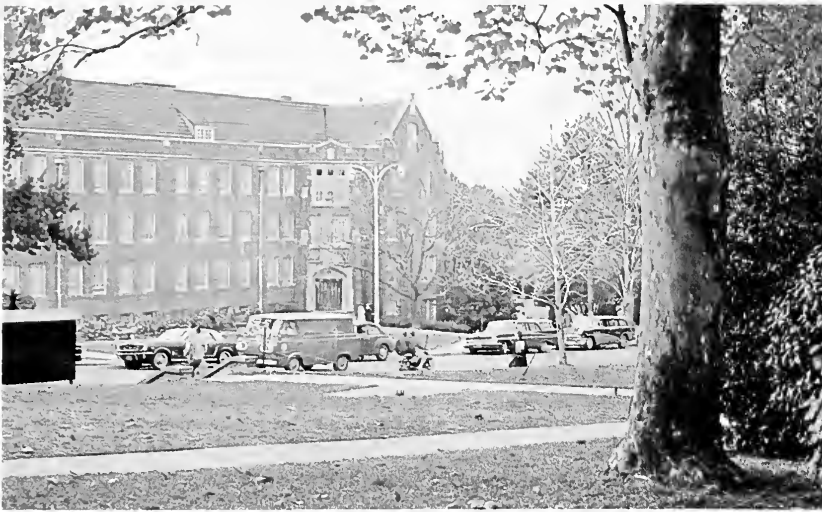



Expressions change...personalities change...the seasons change...and, just as inevitably, a university changes...from great to greater...good to best...the changing face of FSU...



...Exciting innovations...Dr. Champion's inauguration...and soon...a school of law...the Florentine Program...change...essential to the world of ideas...





Dr. John Champion





...Concrete and glass...steel girders, brick...
 rising, reaching...always upward...the campus
 takes on a progressive look of skyscrapers and side-
 walks...a new hospital...a physics building...
 Gothic and Modern synthesized...then frozen...



Site of new University Hospital





Construction of physics and nuclear research buildings...

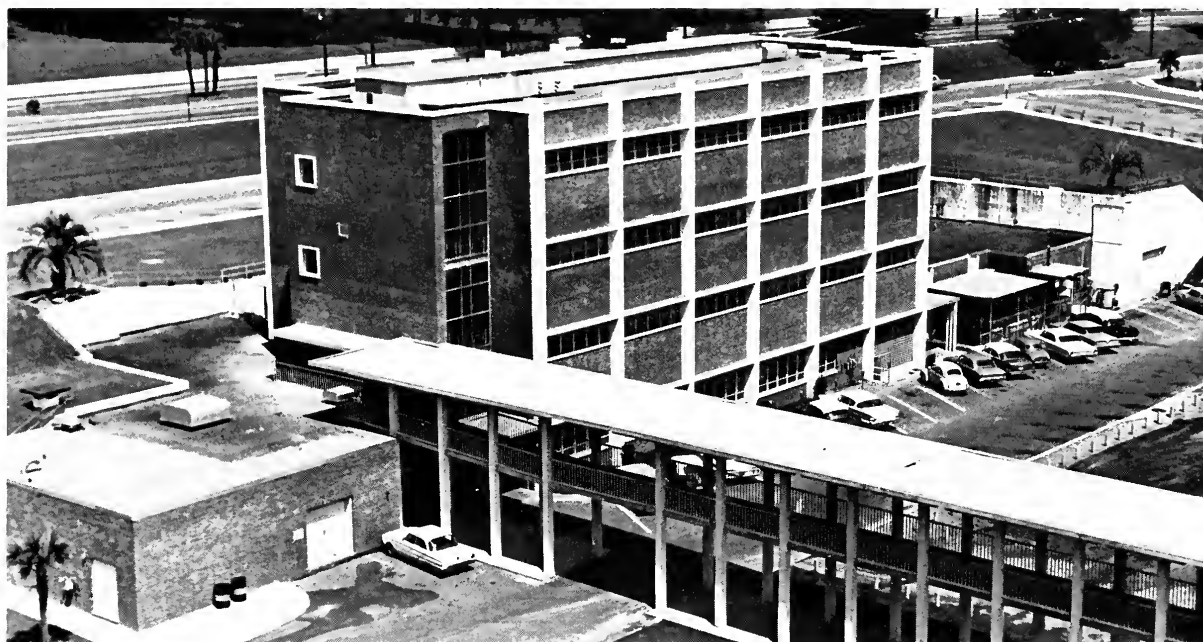

Nuclear Biophysics Building...

Physics Research Building...





... Homecoming ... "The New Greets the Old in Gar-
net and Gold" ... legal apartment parties ... fun ...
Go-Go girls ... an even greater Circus ... relaxation
... the mood of the sixties ...





...Student Government...a new era...reapportionment...the Student Bill of Rights...more liberal women's rules...a married student body president...the Groot society...on the move...



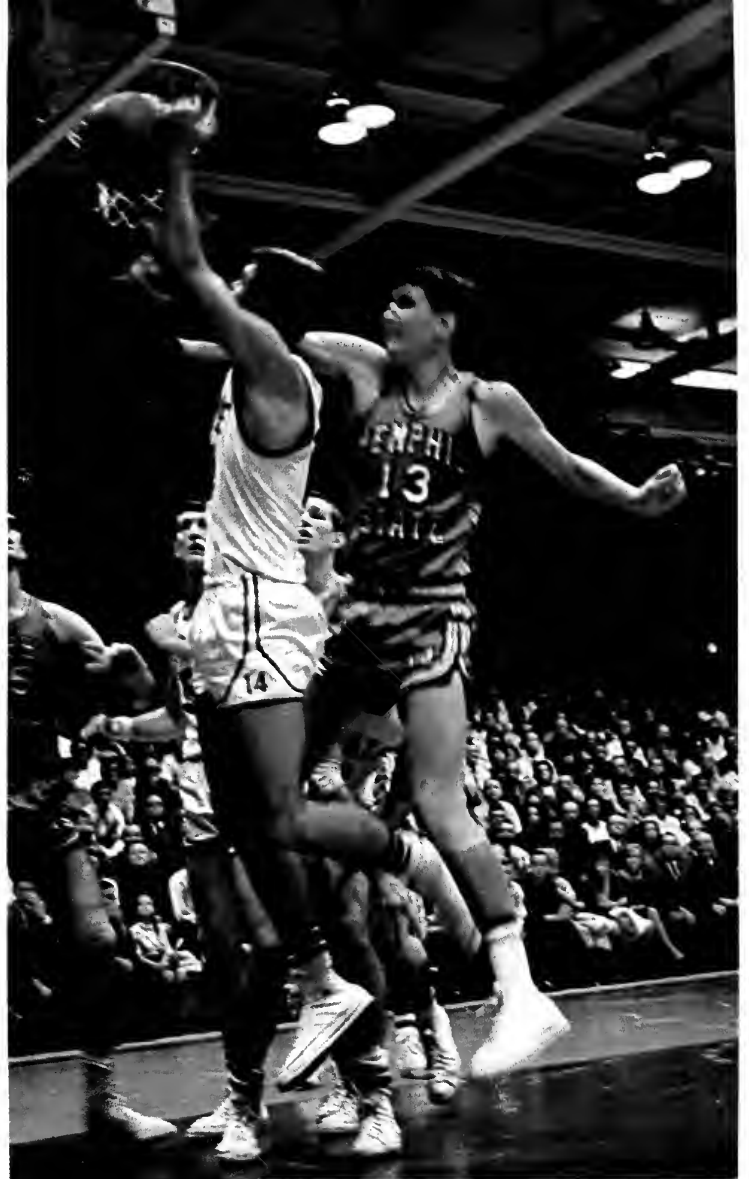

... Football... a move up to the big league... a well-known name... FSU... in baseball... swimming... today great... tomorrow greater... in track... tennis... never satisfied... working, striving, achieving...





Entertainment... bigger and better than ever before
... Peter, Paul, and Mary... Henry Mancini... The
Metropolitan Opera... Marcel Marceau... The New
Christy Minstrels ... stimulating ... inspiring ...
challenging ...







... The students... those who change, perhaps, more rapidly than anything else... those who are learning, experimenting, making decisions... going, going, always forward... tasting fads--poor boys, big sunglasses and "would you believe?"... tasting and then criticizing... tasting again... struggling, loving, working... not caring sometimes... for a minute or a day... but always doing... in the classroom... at a party... moving... becoming individuals... taking what Florida State University offers and returning it in many ways... never stopping, always with one eye on the future, they change the face of FSU...



In Dedication



DEAN WARREN LISTENS TO COED'S SUGGESTIONS AND COMPLAINTS AT A SPECIAL TEA

When a school is growing and changing as fast as FSU is, it must have a strong backbone to lean on. Dean of Women Katherine Warren has provided FSU with such a support. Florida State University has long had a reputation for consistently graduating a fine calibre of women. Dean Warren is directly responsible for maintaining the standards necessary for a university with a large coed enrollment. Every year, she receives regulation booklets from universities all over the country which she studies to keep our own standards abreast of the times. Miss Warren is also to be commended for the healthy sorority-independent relationship which is an outgrowth of her efforts.

Miss Warren has been Dean of Women since 1947, having previously served as secretary and assistant to the dean of students since 1935. She was invited to go to Washington to give a series of lectures on women's government, and she also helped the University of South Florida plan their student government system.

In recognition and appreciation of all these efforts and others too numerous to mention, we dedicate the 1966 TALLY HO to Dean Katherine Warren.



THE JUNIOR COUNSELOR PROGRAM, in which a junior girl oversees a group of freshman, was initiated by Dean Warren.



Academics



Governor Haydon Burns

The education which you have received at Florida State University will serve you well as you move on into the world of work or into professional schools. Aside from the purely economic advantages which it will give you, it will promote individual fulfillment and will deepen understanding.

I would challenge you to remember that learning does not end with graduation. In this day of rapid technological change, our complex society cannot survive without a high percentage of able and educated people who keep their skills abreast of the times. I hope that you will never lose the natural spark of curiosity, the eagerness to learn that will enable you to discover and develop the full range of your abilities.

Governor Burns

HAYDON BURNS

Governor
State of Florida



GOVERNOR HAYDON BURNS proclaimed Ernst von Dohnanyi Day in Florida. Dohnanyi was a member of Florida State University School of Music prior to his death in 1960.

Standing, left to right: Clifton G. Dyson, Dr. Clarence L. Menser, Woodrow J. Darden, Dr. Louis C. Murray, Dr. J. B. Culpepper, Chancellor;
Seated, left to right: Chester H. Ferguson, Chairman; Dr. Wayne C. McCall, Vice Chairman; Mrs. E. D. Peerce, John C. Pace, and Henry Kromer.



Board of Regents

Appointed by Governor Haydon Burns, the Board of Regents are the state's and the governor's advisors on financial, educational, and physical planning of the five state universities which comprise the University System of Florida. The ten members are responsible for suggesting programs to be employed in the state's educational system and in building physical construction plans. Of utmost concern to The Board is the financial position of the schools.

The BOR consists of an executive director and nine members who are chosen from regions throughout the state of Florida.

New Chief Leads FSU's Seminoles



PRESIDENT JOHN E. CHAMPION
Ph.D., University of Michigan

Florida State University is duly proud to recognize Dr. John E. Champion as the newly appointed president. Although all of us have felt the loss of Dr. Gordon Blackwell, Dr. Champion has proven to be an excellent successor.

Dr. Champion is not a stranger to the FSU student body. He has been a member of the University staff since September, 1956. Before assuming his present position, he had been FSU's vice president for three years.

Always showing a great interest in the student, Dr. Champion has been interested in all phases of collegiate life. He has continued working with APO, a campus service fraternity of which he is a member. He has also devoted his time to the Student Advisory Council, a group of student leaders with whom he met to discuss a variety of pertinent issues. His great dedication to his work has won him the admiration and respect of the students and administration. The Florida State University is fortunate to have such a capable man as president.



President considers the Budget Commission's decision for reduction of teachers' salaries.

Administration



KARL DITTMER
Vice President for Academic Affairs
Ph.D., Cornell University

As the Union complex continued to bring together a larger number of students, the administration strove to unify the activities and functions of FSU's various departments. The always increasing quality of the educational program was an indication of our leaders' competence and hard work.

Each administrator, whether returning to a post from the previous year or replacing a former member of this select group, exerted a profound influence on the student body. Acting under the guidance of our new president, these men and women created an aura of greatness appropriate to the true spirit of today's Florida State University.



HARRY P. DAY
Dean of Students
Ph.D., Florida State University



KATHERINE WARREN
Dean of Women
M.A. Columbia University



JOHN P. CUMMER
Director of Counseling
Ph.D., Florida State University

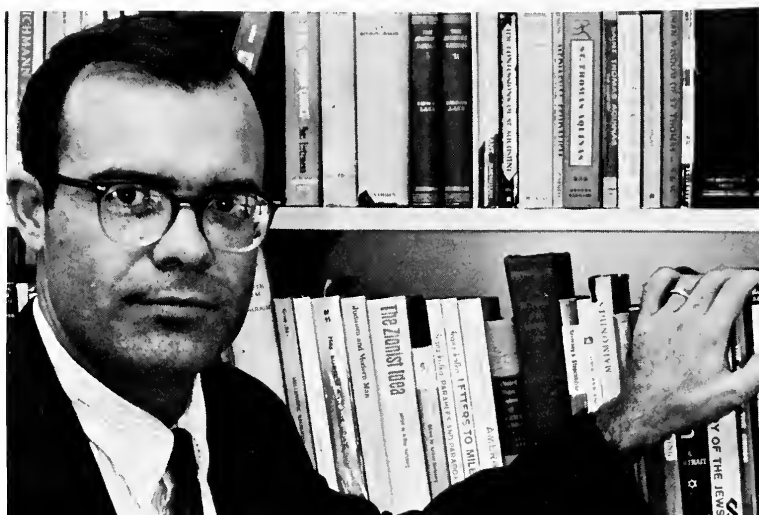

ROBERT A. SPIVEY
University Chaplain
Ph.D. Yale University



DONALD LOUCKS
Dean of Men
Ph.D. Indiana University



JOHN K. ARNOLD
Acting Associate Dean
M.A. California Institute of Technology



GEORGE E. FORTIN
University Comptroller
M.B.A., University of Florida



JOHN CAREY
Dean of Students
Ph.D., Yale University

ELIZABETH LYNN
Associate Dean of Women
M.A., University of Wisconsin



HERB F. REINHARD
Director, University Union
Ph.D., Indiana University



STEPHEN S. WINTERS
Director, Division of Basic Studies
Ph.D., Columbia University



RODERICK KIRKPATRICK SHAW
Business Manager
B.S. Davidson College



PATRICK W. HOGAN
 Director of University Relations
 B.S., Florida State University



EDITH MCCOLLUM
 Director of Housing
 M.A., Columbia Teachers College



N. ORWIN RUSH
 Director of Libraries
 M.S., Columbia University



WILLIAM T. SADLER
 Director of Student Employment and Financial Aid
 M.S., University of Mississippi



VAUGHN MANCHA
 Director of Athletics
 M.A., University of Alabama



C. G. GENTRY
Medical Director of University Hospital
M.D., Louisiana State University



William L. Maloy
Director of Placement
Ph.D., Florida State University



D. EMERSON TULLY
Director of University Test Center
Ph.D., University of Illinois



THOMAS A. WAITS
Director of Alumni Affairs
B.S., Florida State Affairs



ROBERT T. LEIGH
Director of Publications
M.S., Alabama Polytechnic Institute

E. LAURENCE CHALMERS
Dean of the School of Arts and Sciences
Ph.D., Princeton University



School of Arts and Sciences

The primary goal of the College of Arts and Sciences is to provide each student with a liberal education. This is accomplished through courses in basic studies in the fields of history, the humanities, sciences, English, foreign languages, the social sciences, and mathematics. For those who wish to specialize in one of these fields, there are additional courses offered.

Upon entering Florida State University, a student is given a list of required classes outside his major field. After graduation, each student is able to communicate in many fields with his acquired intellectual views. With this goal in mind, FSU's College of Arts and Sciences has adapted to the university's needs with its excellent facilities.



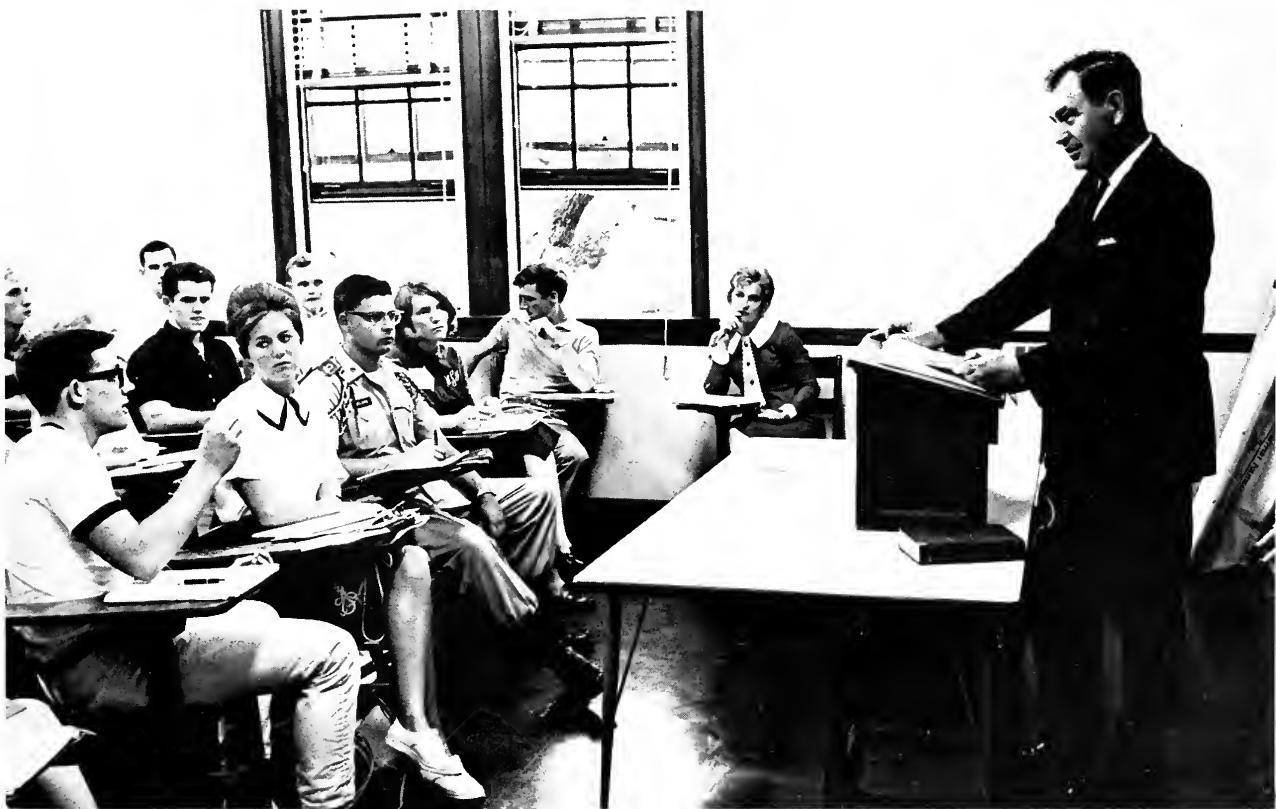
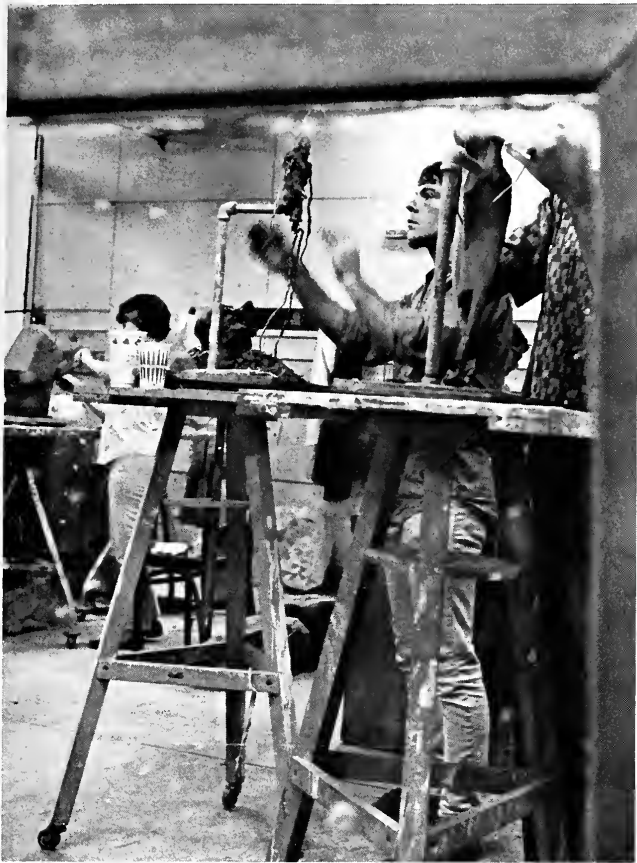

School of Business



CHARLES A. ROVETTA
Dean of the School of Business
M.B.A., University of Chicago



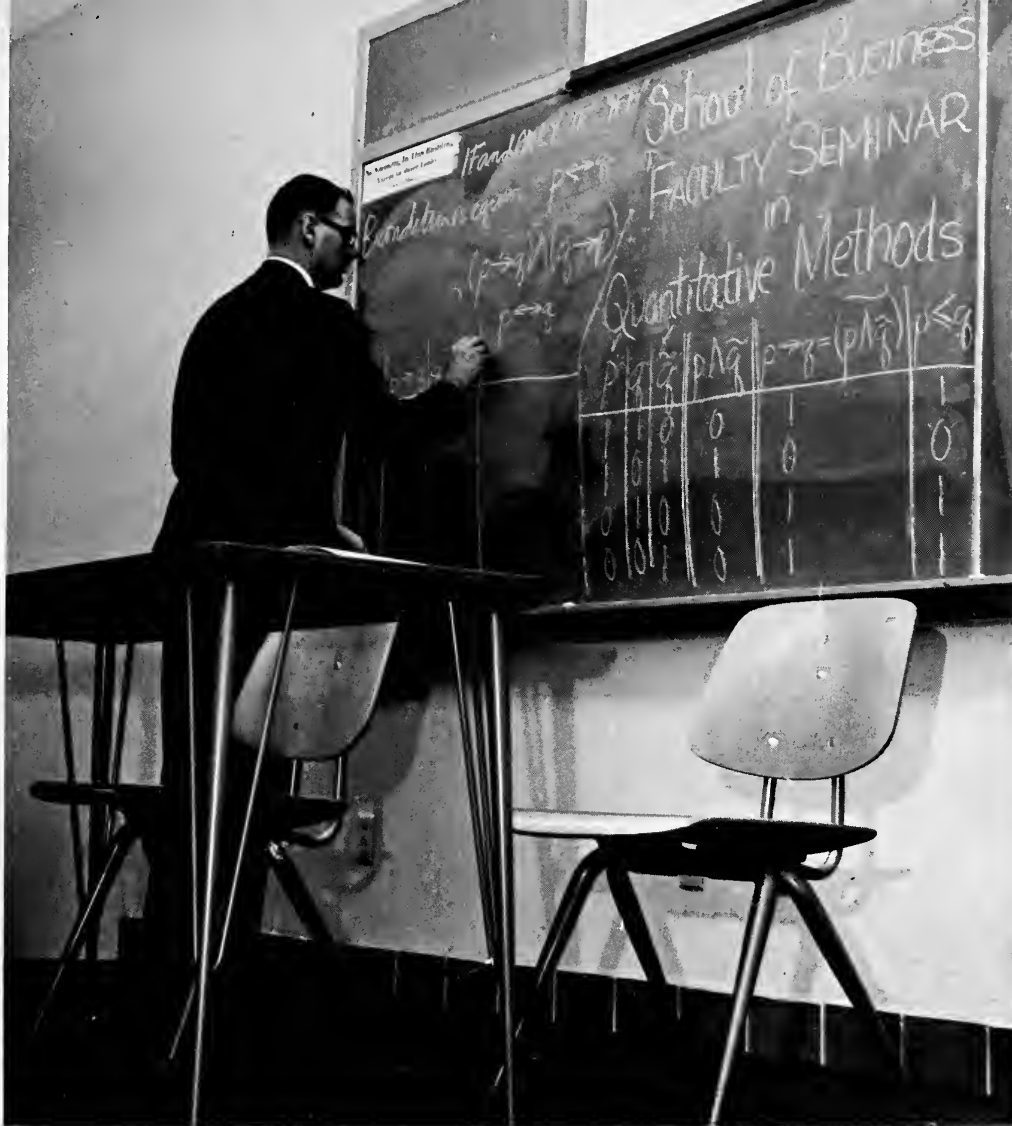

In '65-'66 the School of Business initiated the only doctorate of Business Administration offered in Florida, thus augmenting its expanding program of preparation for responsible business positions. In accordance with this, it set up a management program at Cape Kennedy in the fields of science and engineering for NASA and Air Force personnel with no previous managerial experience.

At FSU and around the nation, interest is picking up in multi-national commerce. There is also a growing increase in concern for faculty research facilities. In addition, this is the second year of faculty seminars in quantitative methods of mercantile decision making.

Clubs and fraternities affiliated with the School stimulated enthusiasm for extra-curricular work in related areas. They offered myriad opportunities for students to gain practical experience.

On all levels the School of Business kept pace with FSU's program of expansion and development in order to better prepare students for leadership in in today's rapidly changing commercial world.



School of Education



MODE L. STONE
Dean of the School of Education
Ph.D., Peabody University





The School of Education at Florida State University ranks high in the nation. It is well-known that the graduates from this school are of high teaching quality and of excellent ability.

This department covers all types of professions which involve the art of instruction. Unlike most other departments on campus. Not only is this department versatile but it is one of the largest divisions at this university because of the students' interest in this field of study. The student finds ample opportunity for teaching in the fields of history, science, math, and others.

The demonstration school, including Florida High School, is used for experimental classrooms for the education majors. Besides the course of study he follows here, the student serves a term of internship at a school in Florida under the supervision of a college graduate. With this training, it is easy to see why FSU turns out such high quality teachers.

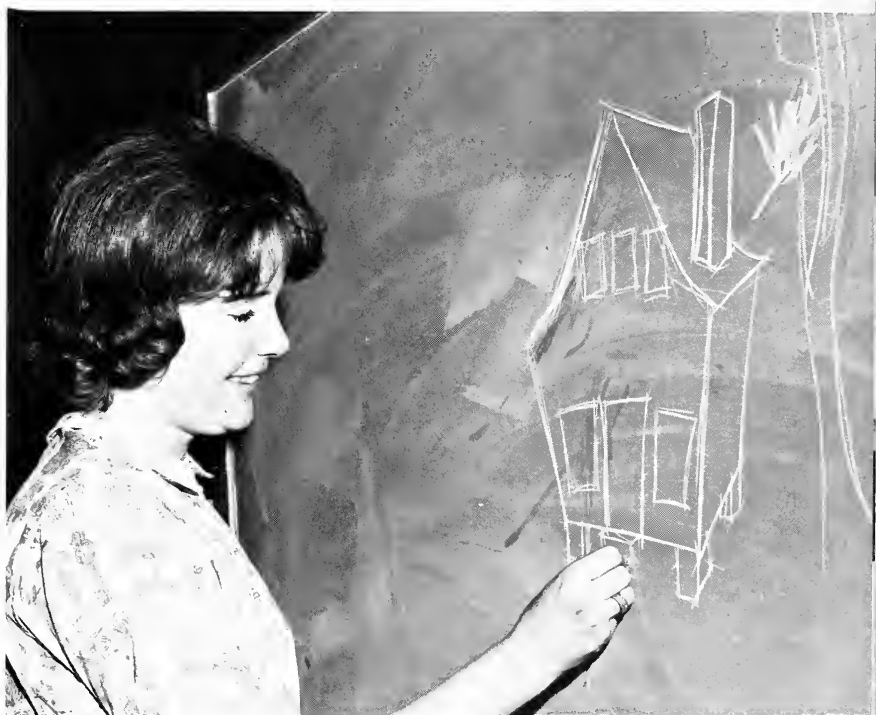



School of Engineering Science

Preparation is the key word for students entering the School of Engineering Science. Superior students prepare for careers in engineering research, advanced development, and college teaching. Flexibility in the program of studies lays an effective foundation for creative participation in most areas of engineering. Since the school was founded in 1963, programs in electronics, materials science, and systems science have been available.

The number of upper division students was increased to provide room for a new astronautics program. This program deals with many problems concerned with the engineering and the exploration of outer space. The design of space crafts, communication systems, and guidance systems are among the problems faced by students. They also learn how to determine the projectives and the orbits of guided space flights. In line with the other programs in this school, these highly specialized courses will be concentrated in the senior year curriculum.



GROVER L. ROGERS

Dean of the School of Engineering Science
Sc. D., Harvard University

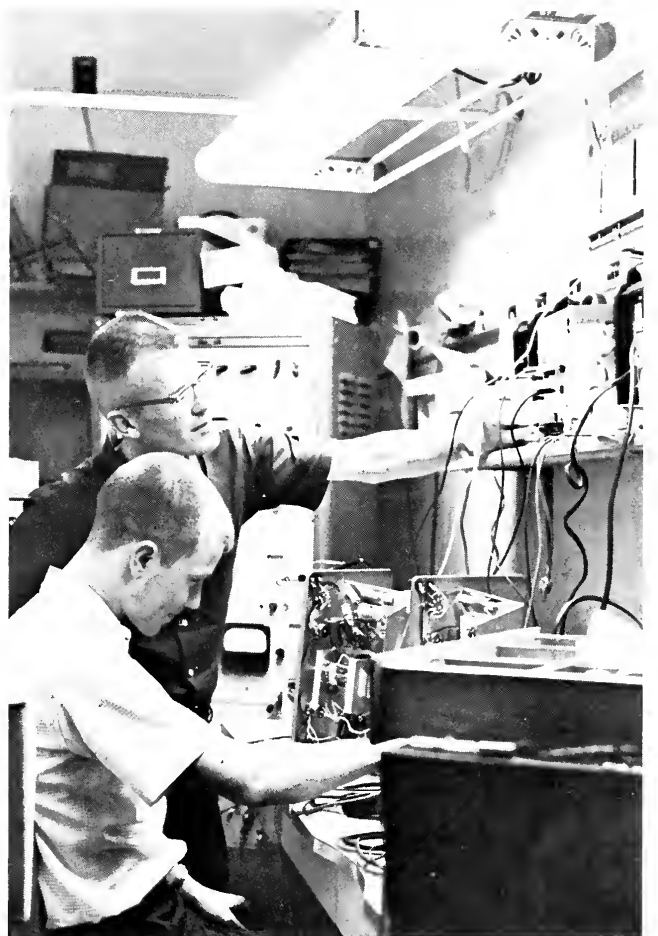

School of Home Economics



HORTENSE GLENN

Dean of the School of Home Economics
Ph.D., Florida State University



Florida State University has one of the largest schools of Home Economics in the South. It is a professional school providing programs at both the undergraduate and graduate levels. Through its various departments students prepare for positions as professional home economists in the fields of Business, Education, Extension, Health and Welfare, and Research.

Home Economics is concerned with the home and the family. Its major purpose is to strengthen the quality of family life in a society which recognizes the family as the basic unit and the most important resource of the nation.



Library School

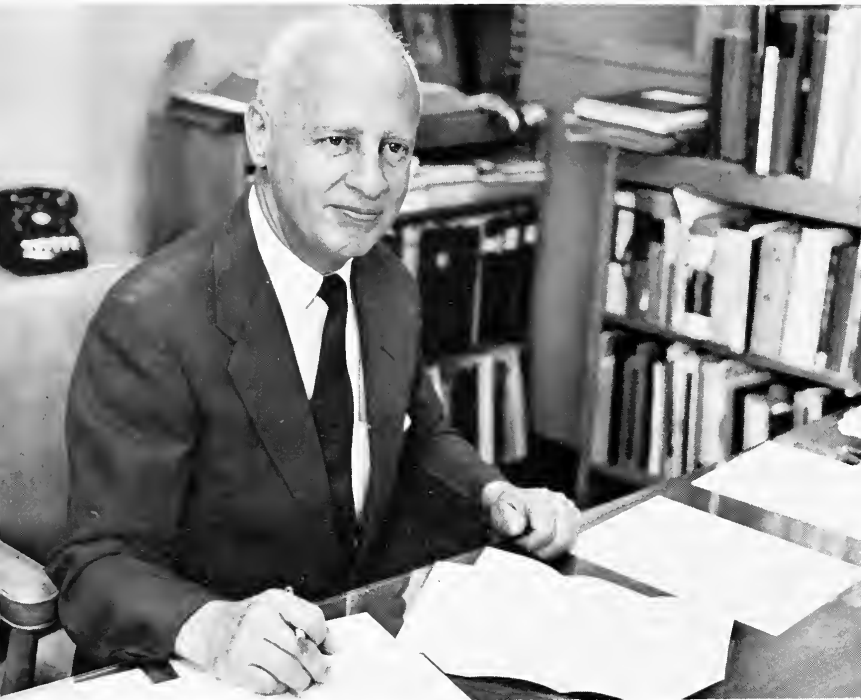

LOUIS SHORES
Dean of the Library School
Ph.D., George Peabody College

The Library School at Florida State was established in 1947 as a professional school. It offers courses leading to the master's degree in librarianship, and in cooperation with the College of Arts and Sciences, gives at the undergraduate level minimum training for certification as school librarians. The master's degree program in librarianship is accredited by the American Library Association, and the school is a member of the Association of American Library Schools.

A secondary objective of the School is to help all students develop an appreciation of the library and its role in society. This purpose is partially met by the offering of a course for freshmen in the use of libraries and courses for graduate students in library use for research.

Housed in the Strozier Library, facilities for student use include classrooms, a cataloging laboratory, student lounge, and a curriculum library.





The newest additions to the School of Music lived up to the school motto's, "A Program of Highest Distinction." Along with two new teachers came the largest enrollment of music majors ever at FSU. An estimated 550 students this year chose to complete their major studies in this school.

Due to this large enrollment, the School was given the go-ahead to expand their facilities. As well as more practice rooms, three new offices were planned to capacitate to growing student body.

Several new teaching methods were employed. A program of computer learning was initiated; one of the computers used was built by a faculty member. New innovations for easier learning, such as a clarinet-positioner, were brought into use.

Proving the ever-high standards of the school and its faculty, several teachers this year received their Ph.D's. The professional devotion shown by them was an incentive to the students for the best possible work endeavors.

School of Music



KARL OTTO KUERSTEINER
Dean of the School of Music
Ph D., University of Chicago

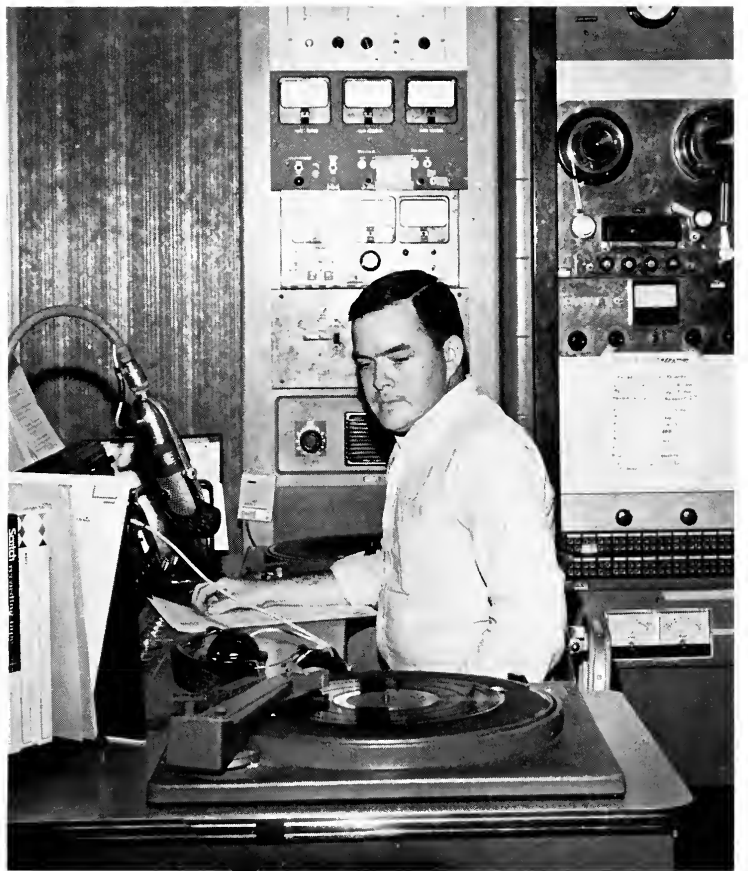

School of Nursing

Becoming a progressively more important member of the educational family, the School of Nursing has grown steadily since receiving its full accreditation in 1958. Under Dean Vivian Duxbury the curriculum has undergone great improvement, including the 1964 accreditation of an undergraduate program for registered nurses.

Students may specialize in public health, psychological, or clinical nursing. The participants have proven their competence in all phases of their profession. In accordance with this tradition of quality was the introduction of television into the program as a more effective way to teach clinical procedure.

There is an increasing demand for nurses with a college degree. Florida State's School of Nursing is striving to do its part to fill this need.



VIVIAN M. DUXBURY
Dean of the School of Nursing
M.A., Columbia University





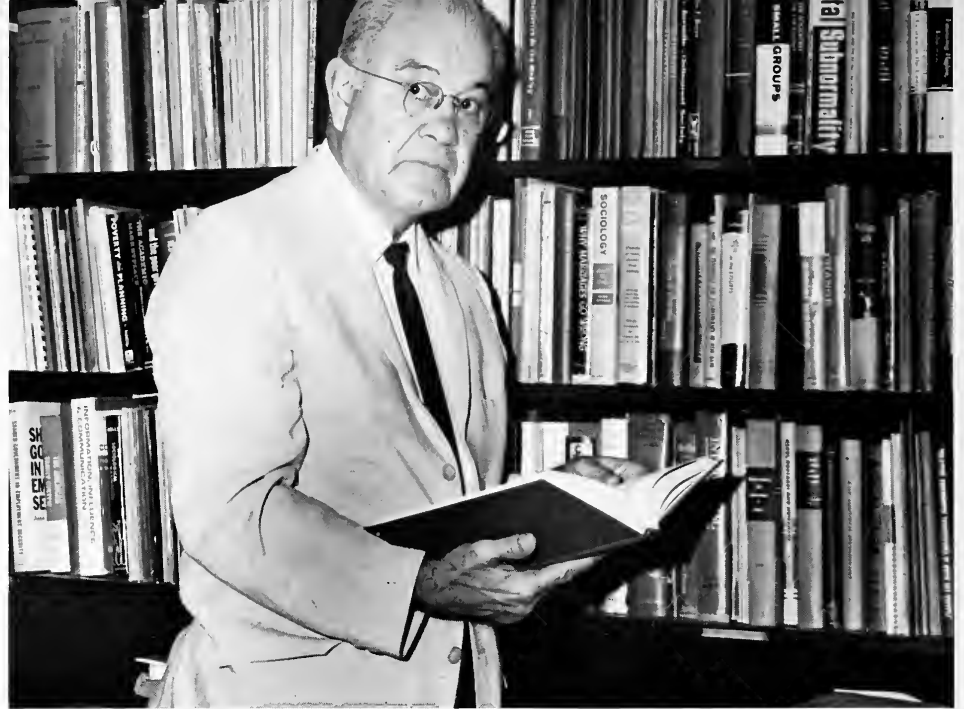

COYLE E. MOORE
Dean of the School of Social Welfare
Ph.D., University of Chicago

School of Social Welfare

Training in the fields of social work, social welfare, and criminology and corrections is offered by the School of Social Welfare. A charter member of the Council on Social Work Education, the School's program includes graduate degrees in all three of these fields and undergraduate degrees in the area of criminology and corrections and social welfare.

Guidance work, Red Cross work, nursery or kindergarten teaching, social work, parole and probation work, Boy Scouting and Girl Scouting are some of the careers open to students of this school. A few other fields in which Social Welfare students may participate are Y.M.C.A. and Y.W.C.A. work, law enforcement, district welfare visiting, and crime laboratory work.

In addition to specific training, the School of Social Welfare offers many courses for the preparation of a citizen in his role for a mature and responsible active community life.





Graduate School



The Graduate School of Florida State University has been organized as a distinct division of the university. The primary objective of the Graduate School of Arts and Sciences is the training of scholars for positions of leadership, particularly in education and research. There are many concepts of the Graduate School. Here at FSU an emphasis is put upon a specialized area of study supported by a background of general education extending into the graduate program itself. An explicit concern for the ethical goals of scholarship and education is also encouraged. Students in this program have the character and values typical of responsible citizens as well as distinguished scholars. Underlying the whole program is the dedication of the students and faculty alike to the constant ideal of quality.



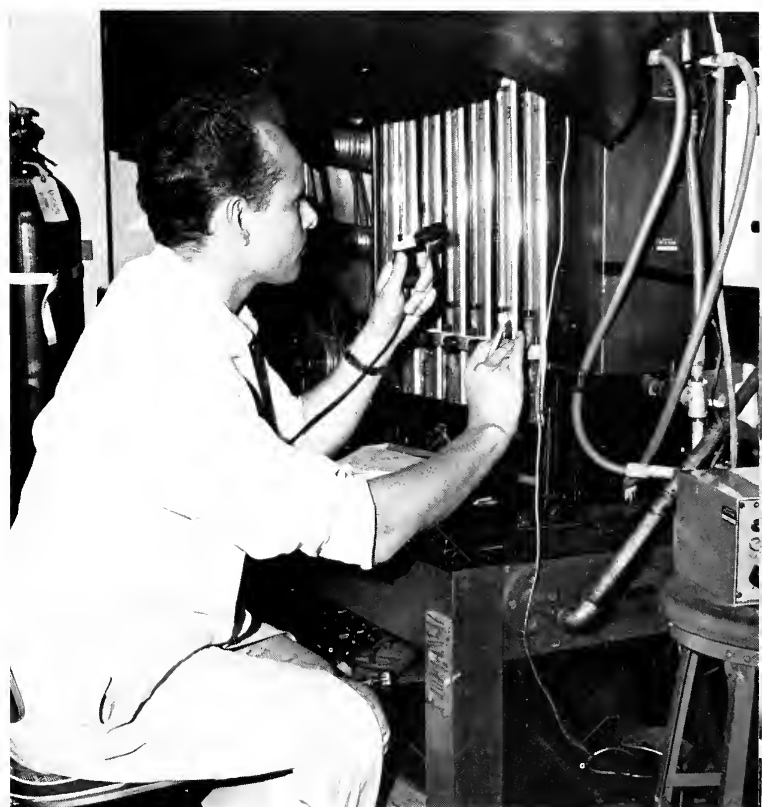

Research

Research, the activity by which new knowledge is acquired, has historically been one of the major functions of a university. Ideally, the research and teaching functions in a modern university should be inseparable. This ideal is achieved on the FSU campus in that most of the 400 research projects currently active directly involve graduate students and undergraduate assistants with a faculty member in a research experience.

On the basis of the dollars expended in its research effort, the Florida State University rates as one of the top 50 universities in the nation. This research effort is one mainly devoted to the training of graduate students, and as such has put FSU in a relatively short time, into a group of 100 outstanding universities which trains most of the researchers in the United States.

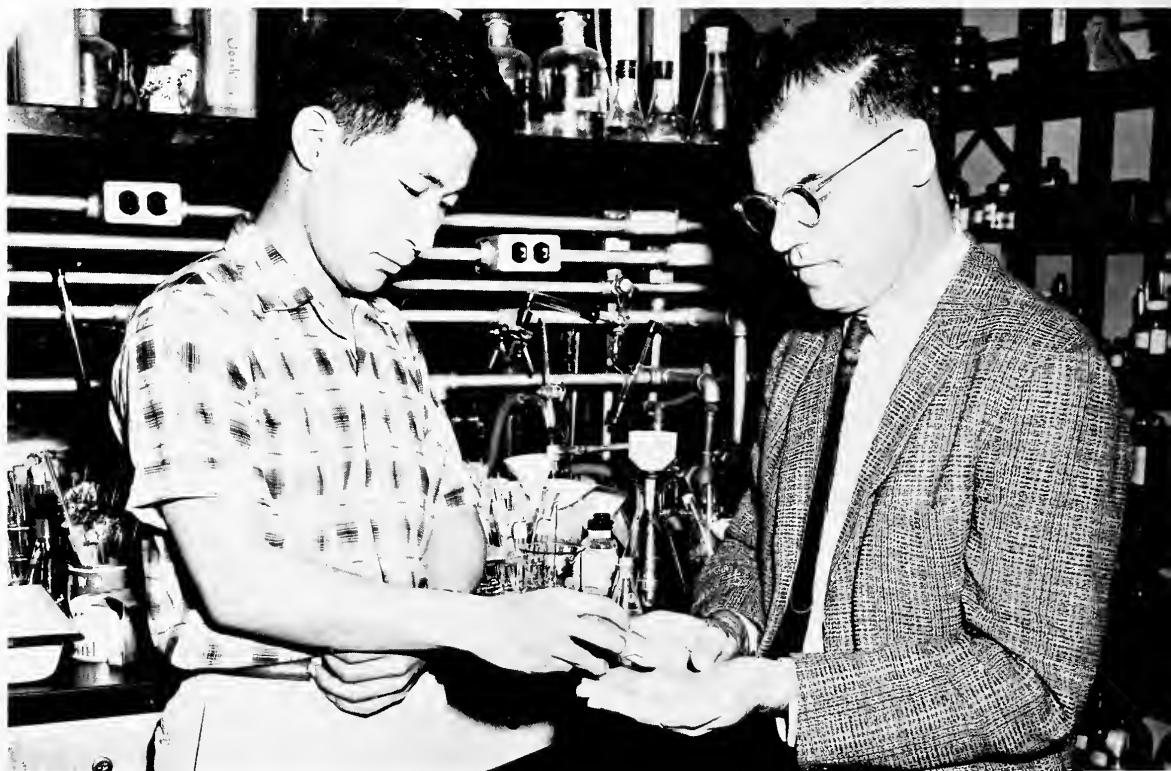

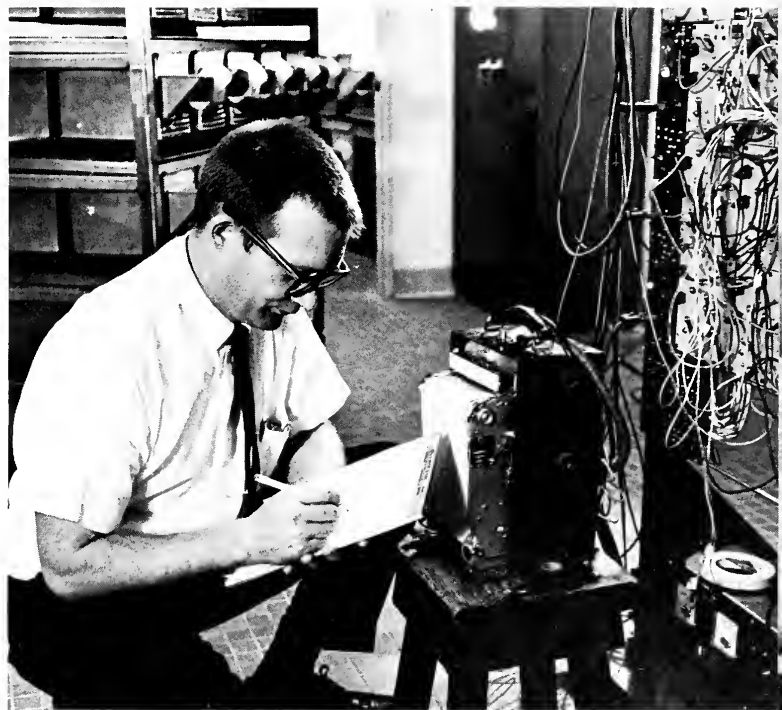
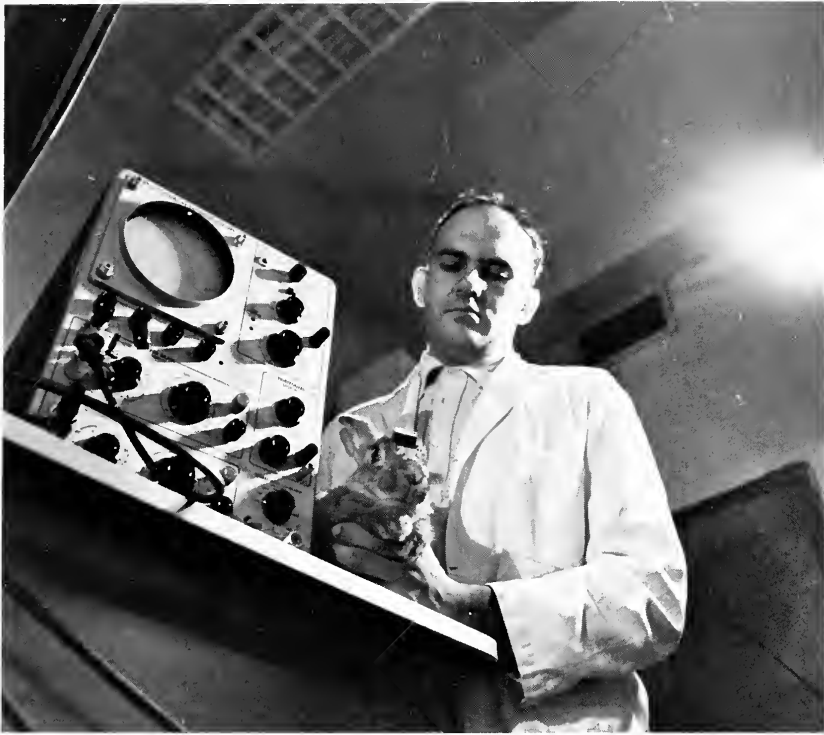

New Schools and Buildings Always Under Way

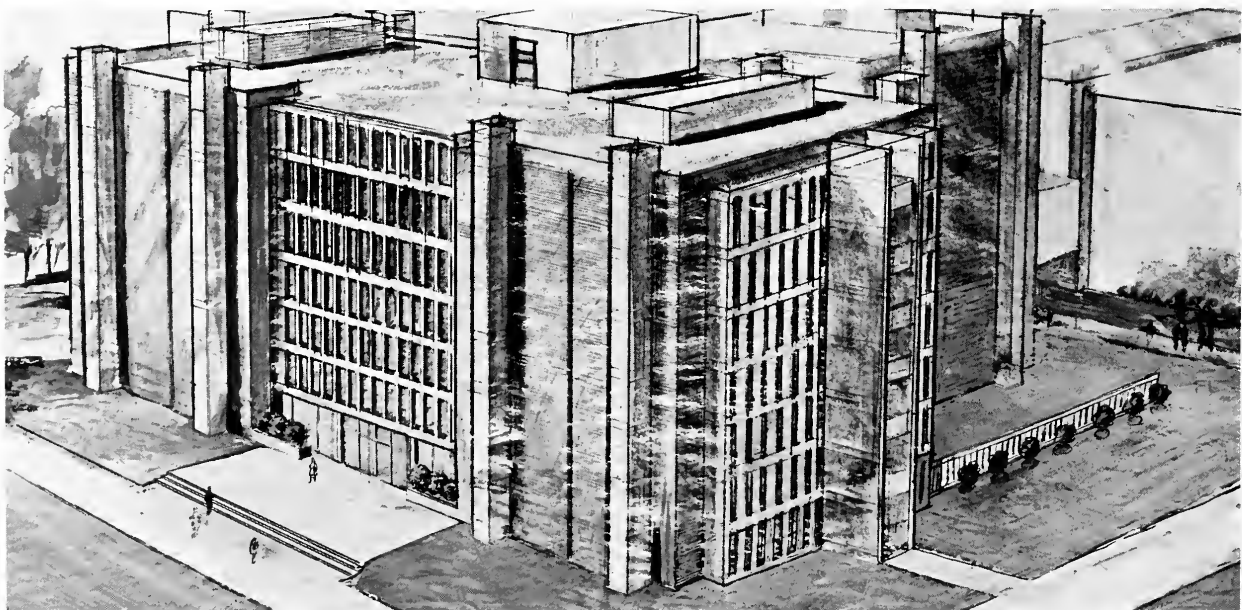
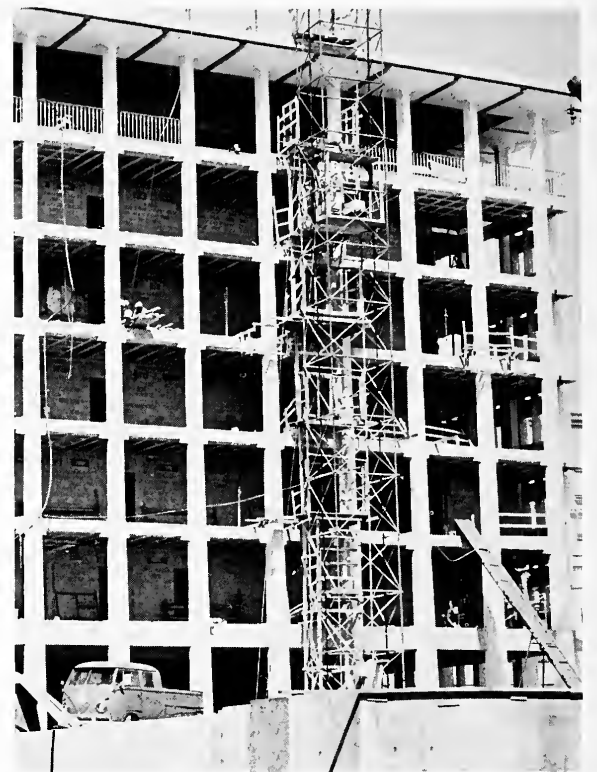
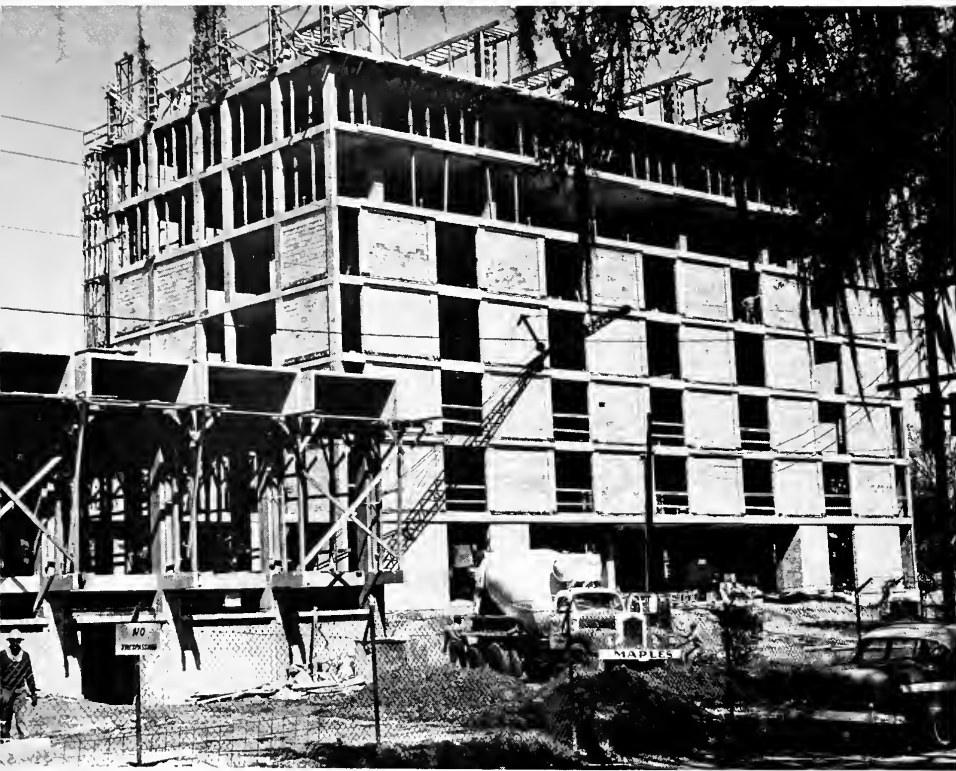







Progress Never Slows At FSU

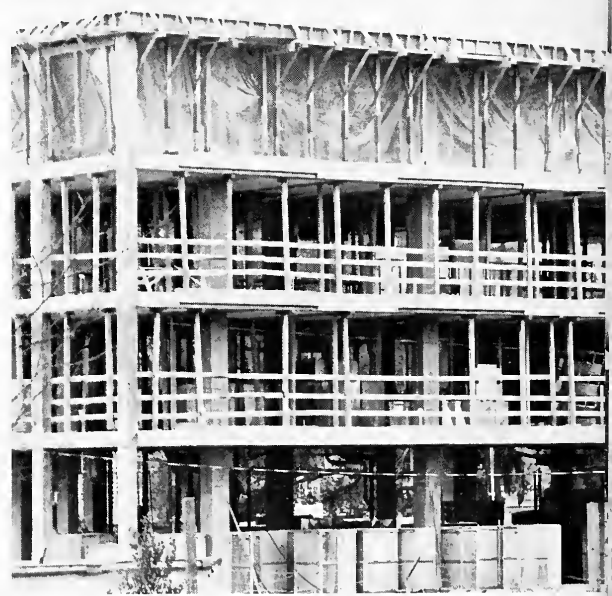
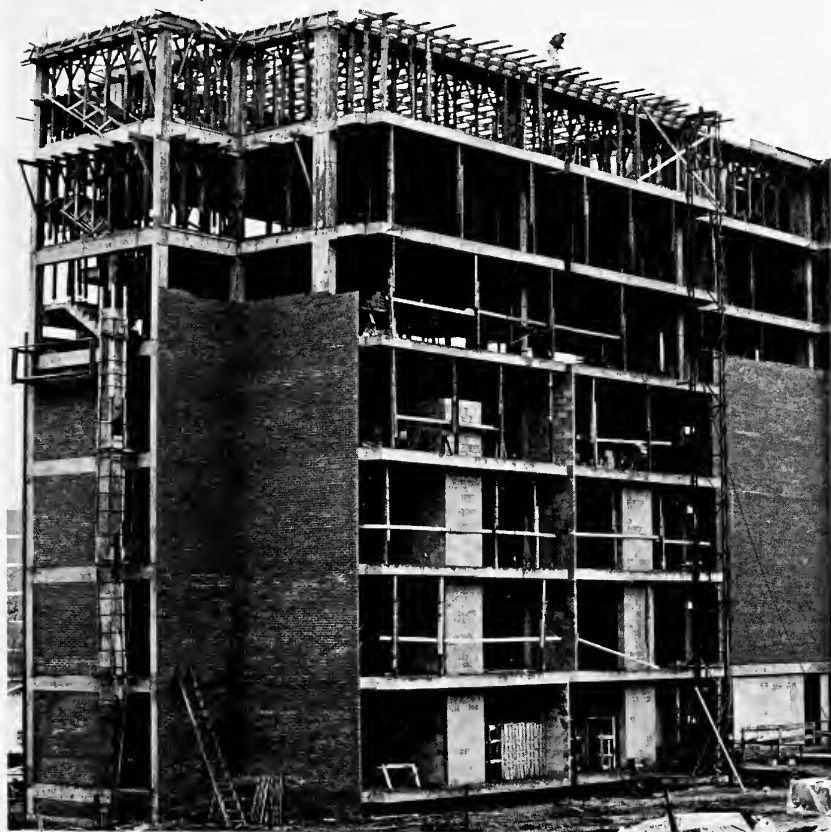



Features

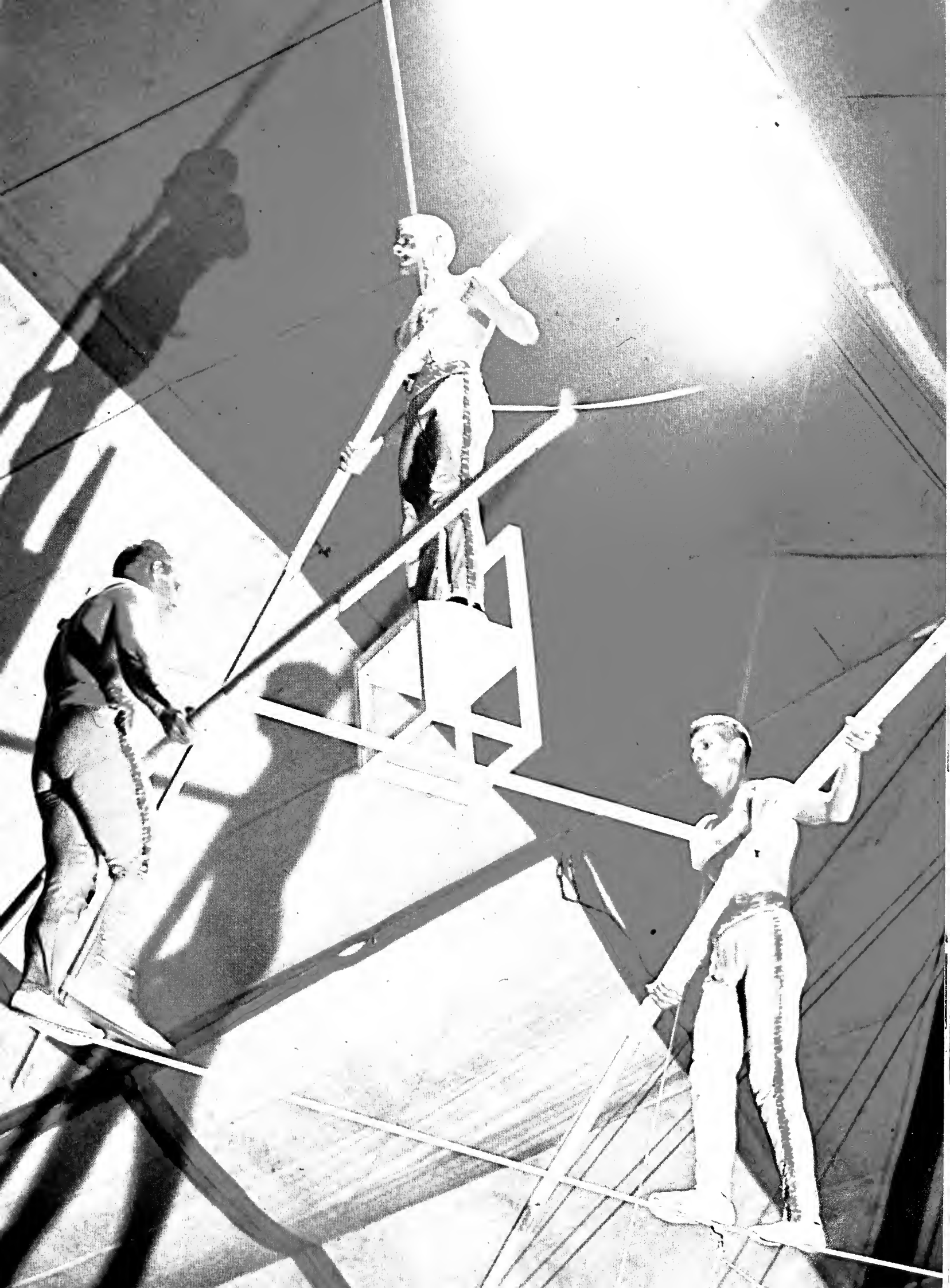

No matter how much our university changes, the basic beauty of the campus will be a constant reminder of its heritage. The fresh golden leaves of fall, the cold clear winter sky, the delicate dogwoods announcing spring--these have been with FSU since its beginning. They are a part of our thoughts when we remember college--a beautiful school in a beautiful state.



The Face of Florida State





Fall

Rain and more rain, foggy nights, new friendships, students studying on Landis Green-- these are the signs of fall. The eternal downpours transform the spongy lawns into a vast sea of russet mud. The days are still warm while the nights turn cool and the dampness covers the campus in a transparent veil of silver. Students form new and lasting friendships from among the many new faces. They are unwilling to sacrifice the beauty of the outside for their books but find that the two mix beautifully together. These are but a few of the pleasant remembrances of fall at FSU.



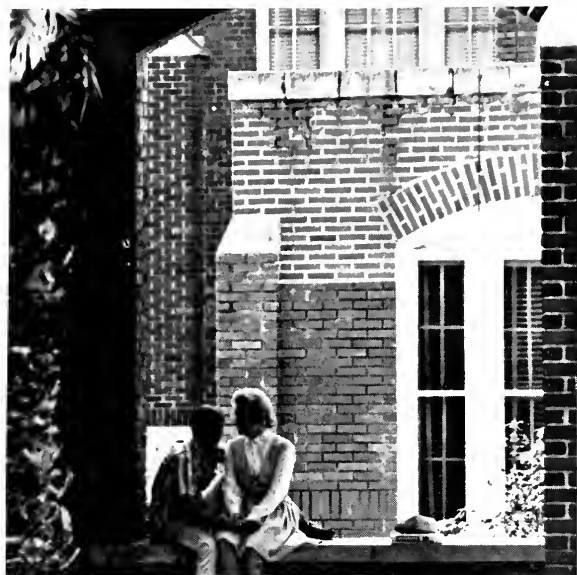

Union New Center Of Orientation



ACTIVITIES NIGHT was highlighted by a student variety show which included several musical and comical acts of interest to everyone.



EAGER COEDS sign up to participate in activities sponsored by University Union.



FIRST DAY OF REGISTRATION IS AN EXHAUSTING EXPERIENCE

EVERY FALL RETURNING STUDENTS ARE FACED WITH THE CHORE OF UNPACKING





WRITER'S CRAMP is a common malady as students complete the many forms necessary for registration.

September 1, 1965---Tallahassee and Florida State braced themselves for the annually increasing onslaught of new students, transfer students, and returning "Seminoles". After the tiring ritual of unpacking gear, students faced the ordeal of registration. The hours in line, the stacks of cards, the painful increase in tuition, the usual confusion, and the stifling heat all helped to produce the fully matriculated student.

For the first time part of orientation of new students was held in the Union. Activities Night at the Union was filled with fun and frolic as students got together with old friends and made new ones. For the second year the University Union was the focal point of undergraduate activity.



SYSTEMATIC TORTURE DESCRIBES THE ORDEAL FACED AT REGISTRATION EACH TRIMESTER

THEATRE DANCE display is examined thoughtfully by one of the many visitors to Activities Night.



HAPPINESS is a telephone, cut-offs, bare feet and free time for gossip after hectic hours in long registration lines.

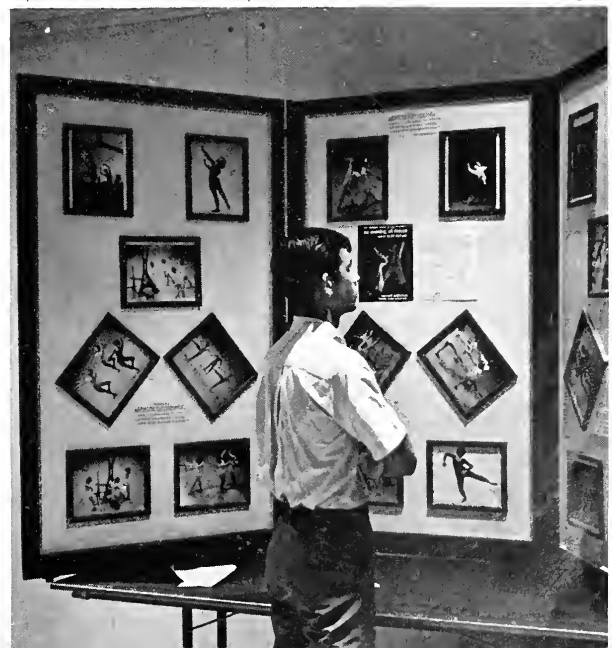

The Tradition Of Rush Remains

"Neither rain nor sleet nor black of night shall keep these couriers from their appointed round..." So goes the old saying about the postman never failing to deliver mail. Such was the case during fall rush 1965, as countless prospective rushees tracked through mud and dodged the unwanted rain the first two nights of parties. Someone must have heard their prayers, for the rest of the rush week passed with a change in the weather as the sun commenced to shine. Approximately 1100 girls and 511 men trekked from house to house during the week and a half trial by endurance of the feet, hands, and smiles. When it was time for preferentials to be signed, 517 coeds and approximately 311 male students wrote their desired Greek initials in the box; by the end of the week 387 girls and 285 men were tagged with the title "pledge".



FALL RUSH is typified by groups of coeds walking from house to house with umbrellas ready for Tallahassee rain.



FRATERNITIES EXTEND A HAND OF FRIENDSHIP AS NEWCOMERS WHIRL THROUGH HECTIC RUSH WEEK ACTIVITIES



A LONESOME PAIR OF SHOES, tired hands, and weakened spirits are the results of a hectic week.



COEDS, wanting to look their best, hurriedly repair their make-up between each rush party.



EXCITED rushees pick up their sorority bids in the Leon-Lafayette Room.



PICASSO'S TRIO EYES THE BAND AND COEDS AT A FRATERNITY RUSH PARTY



PRECISION, BALANCE, RHYTHM, AND CONTROL ARE ESSENTIAL TRAITS OF GYMNASTS

Gymkana Presents Dynaform



JUNIOR, GAIL SONTIGERATH, PERFORMS ON THE PARALLEL BARS



PERFECT balance and co-ordination are the prime ingredients in this well-executed human pyramid.

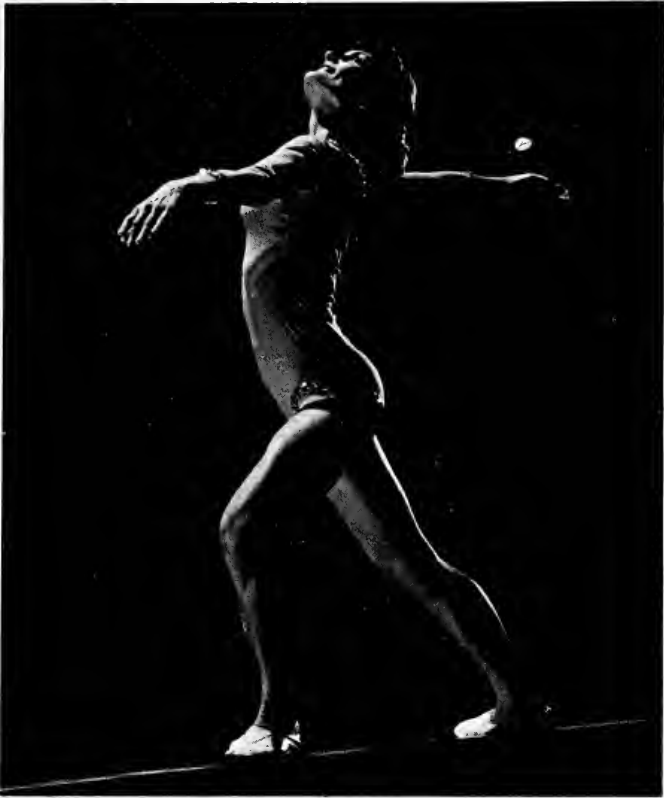

GYMNASTIC GRACE IS ACHIEVED BY ACCURATE BALANCE

Gymkana's go-go theme for this year was Dynaform. The word, coined by Dr. Hartley Price, the group's director, is a combination of "dynamic" and "form". Among the scientific concepts it is meant to represent are motion, energy, light, rhythm, and balance.

For the tumbling act the girls wore yellow to symbolize sparks of electricity. Hypnosis was suggested by the performers on the uneven-parallel bars and Newton's law of gravity was demonstrated on the trampoline. Highlighting the show were the trained gymnasts who did a variety of acts on the high bar, still rings, flying rings, side horse, trampoline, parallel bars, and table and chairs.

The show is presented annually by one hundred students who are vitally interested in physical fitness as well as in training the mind and body to act in one function: To create through the agility of the physically fit form, the beauty, versatility and gracefulness of the gymnast. As a result of this dedication, Gymkana has won several awards in national and international competition contests.



EVEN THE CLUMSY CLOWN DISPLAYS THE SUPPLE AND LITHE GRACE SO IMPORTANT TO THE GYMNAST'S IDEA OF ART

Besides organizing and performing in the acts the students in Gymkana plan the settings for their exhibitions. This year both mobiles and abstract paintings were used to carry out the Gymkana theme, Dynaform.

Each year Gymkana selects a queen from the entries made by fraternities and sororities, scholarship houses and dormitories. Miss Gymkana is chosen from a 20 member court of honor. The Court was selected on the basis of beauty, charm and poise as well as on their contributions to the production of the show. Each girl was dressed in a costume she had made to suit the theme. The presentation of the sorority and fraternity service awards and the crowning of Miss Calista Force as Miss Gymkana of 1965 climaxed the big event. She and her court will reign until the 1966 Gymkana performance.



MARCIA HASKINS does her last official duty as she crowns Calista Force, MISS GYMKANA '65-66.



GYMKANA COURT OF HONOR: Front Row: Bobbi Easterly, Miriam Lindsay, Barbara Huie, Catherine Duren, Calista Force, Mary Ohlenger, Sandra Unger, Becky Rudner. Second Row: Jean Miller, Beverly Phelps, Margaret Hampton, Prudy White, Meg Gaston, Mary Duncan. Third Row: Suzie Crowder, Nancy Clifton, Marilyn Kendrick, Gayle Severson, Vicki Palmer, Patricia O'Keefe.

Presenting Gymkana Royalty



GYMKANA ROYALTY: Margaret Hampton, 5th runner-up, sponsored by Reynolds Hall; Barbara Huie, 3rd runner-up, sponsored by Pi Beta Phi; Catherine Duren, 1st runner-up, sponsored by Pi Beta Phi; Calista Force, **MISS GYMKANA**, sponsored by Alpha Gamma Delta; Nancy Clifton, 2nd runner-up, sponsored by Pi Beta Phi; Mary Duncan, 4th runner-up, sponsored by Sigma Chi; Sandra Unger, 6th runner-up, sponsored by Alpha Omicron Pi.

Greek Week

This year Greek Week comprised a full week of activities ranging from lectures on scholarship to a Greek Goddess contest.

During the first part of the activities, a workshop combining the ideas of fraternities and sororities was held. There was a banquet on Sunday with most groups attending church together that morning. At the pep rally Thursday night each organization answered roll call with an original cheer.

That week-end, after the preliminaries of the contest, Toni Beals was selected as Greek Goddess with Jack Cannon and Barbara Walker selected as Greek Man and Woman of the Year.



MISS TONI BEALS IS CROWNED 1965-'66 GREEK GODDESS



THE ANNUAL GREEK DANCE ATTRACTS MANY SORORITY GIRLS AND FRATERNITY MEN

Union Celebrates First Birthday

The coronation of Miss University Union, the cutting of the five-tier birthday cake, the opening of the Rathskeller, and the pool party for Dr. Reinhard combined to shape the first University Union birthday party.

The day-long celebration featured open house at the union complete with free coffee, bicycle riding, billiards, bowling, and swimming. Clowns handed out lists of party events and students were able to register for free prizes.

A ribbon-cutting ceremony kicked off the grand opening of the long-awaited Rathskeller and games room downstairs from the cafeteria. The gala evening featured a courtyard dance and a Rathskeller hootenanny in the union complex.

The climax of the celebration came as Miss Susan Hart was crowned the first Miss University Union. After she cut the huge birthday cake, the enthusiastic crowd topped off the celebration by tossing the unsuspecting Dr. Herb Reinhard, Director of the Union, into the Friendship pool.



SUSAN HART
Miss University Union



AFTER MONTHS of planning by last year's Union Board, the Rathskeller is opened.

FROLICKING STUDENTS TOSS UNSUSPECTING UNION DIRECTOR HERB REINHARD INTO THE POOL



'New Greet Old' Keeps Pace With Changing Campus Face





CYCLISTS on their tandem bikes rented from the Union add a touch of the Gay Nineties to the Space Age celebration.

"The New Greets the Old for the Garnet and Gold" was the theme of Homecoming '65. The gala weekend was launched by a colorful parade of extravagant floats and high steppin' bands led by the incomparable Chiefs. The floats featured "Go-Go" girls, football players, fountains, rockets and Model-T's complimenting the theme of Homecoming.

Later that night at the Pow Wow the awards were announced. Best All Round awards were presented to the Alpha Gamma Delta's and Theta Chi's for their float and to Magnolia Hall for its original dorm decorations.

The highlight of the Pow Wow came as the newly elected Homecoming Queen, Anna Faulds, was crowned with the traditional Seminole headdress. Members of her court included Mary Kay Burress, Connie Gowan, Barbara Walker and Sue Ward. After watching a spectacular display of fireworks, the crowd left the stadium and hurried to Tully Gymnasium and the Peter, Paul and Mary Show.

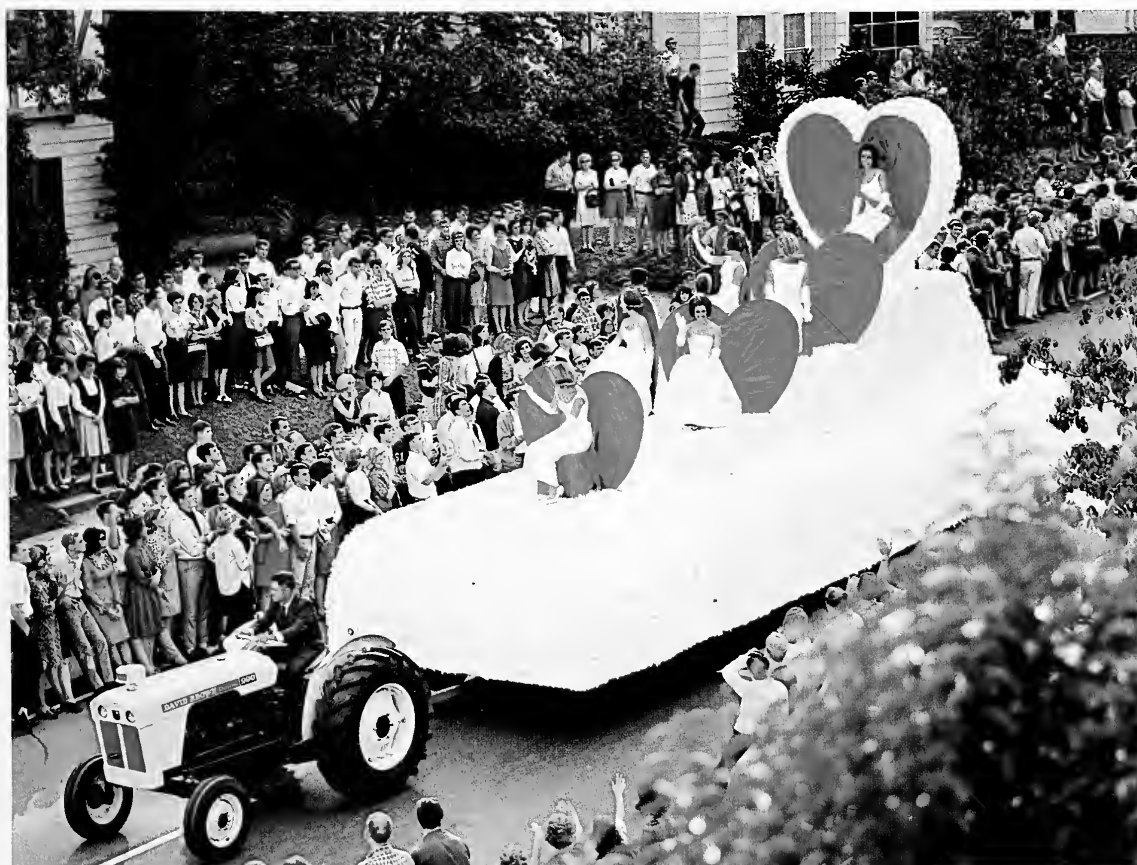

LAST YEAR'S QUEEN, MISS SUE MAUGER, VIEWS 1965 QUEEN HOPEFULS ATOP HOMECOMING FLOAT



Peter Paul & Mary

Peter, Paul, and Mary, popular folksinging group of "Blowin' in the Wind" fame, put on a show for a capacity crowd of 5,000 in Tully Gym after the pow wow. The two beards and a blonde sang such all time campus favorites as "If I Had a Hammer," "If I Had My Way," and "Puff, the Magic Dragon."

The trio represents a form of music which is appealing because it is rooted in sincerity. When interviewed, they said "... we love our work and the sense of kinship we feel with the audience." Their vitality and candid manner made their FSU performance a roaring success, both with the Three and also with the students.



M
I
S
S

A
N
N
A

F
A
U
L
D
S



AFTER A CHASE BY A DEACON, Phil Spooner (27) regains his balance to make extra yardage for the fighting Seminoles.



Over 35,000 Homecoming fans were thrilled as the Florida State football team rolled over the Wake Forest Deacons 35-0. The game was highly successful for the Seminoles. The team scored its highest number of points for any single game, and for the first time of the season held the opposition to no score. Another first of the season was when Tight-end, Max Wettstein latched on to a 40-yard touchdown pass from Quarterback, Ed Pritchett. It was the first completed "bomb" by Pritchett.

Seminoles Romp Over



SEMINOLE Wayne Giardino (23) with fast blocking from a strong offense line, blasts through the line of Wake Forest deacons to make another yard for a TD.

HALFBACK JIM MANKINS (44) WITH KEY BLOCKS FROM THE OFFENSE RUNS FOR 31 YARDS FOR THE CHIEFS

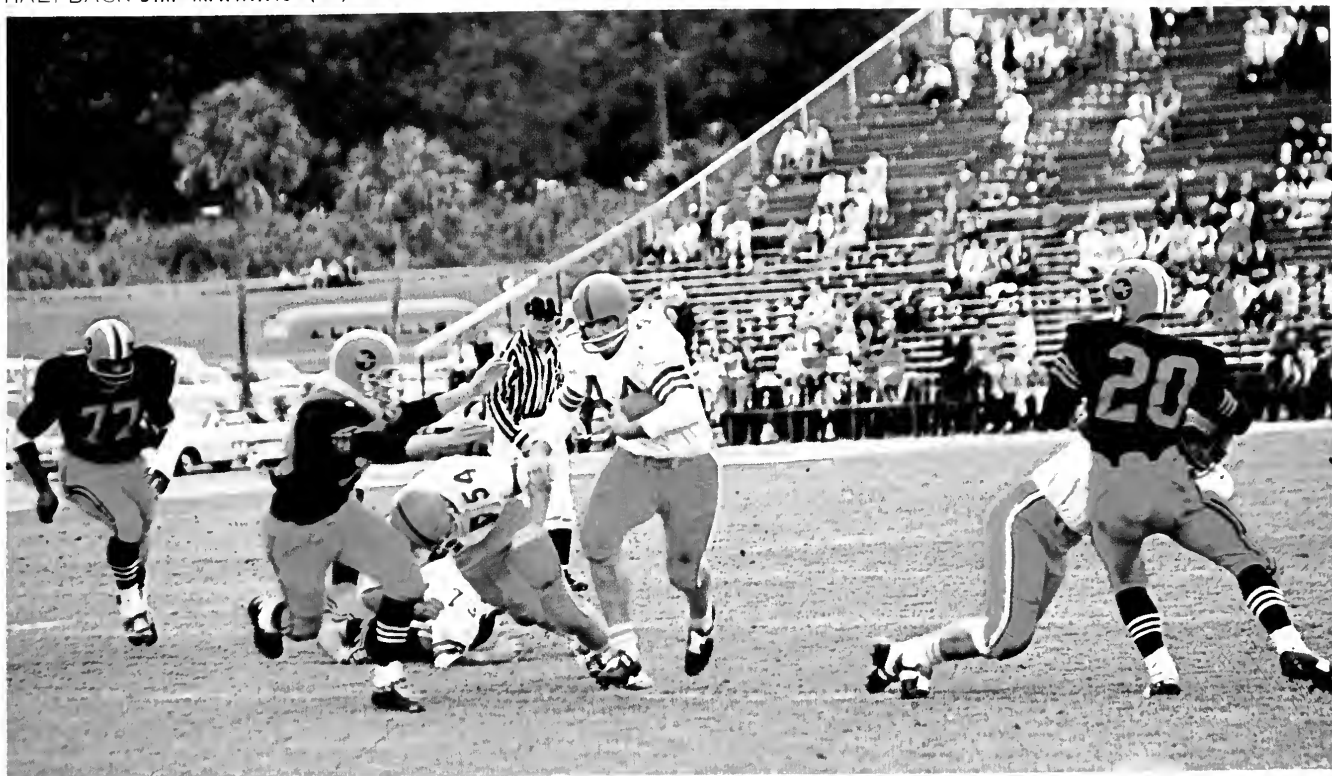

Demon Deacons 35-0

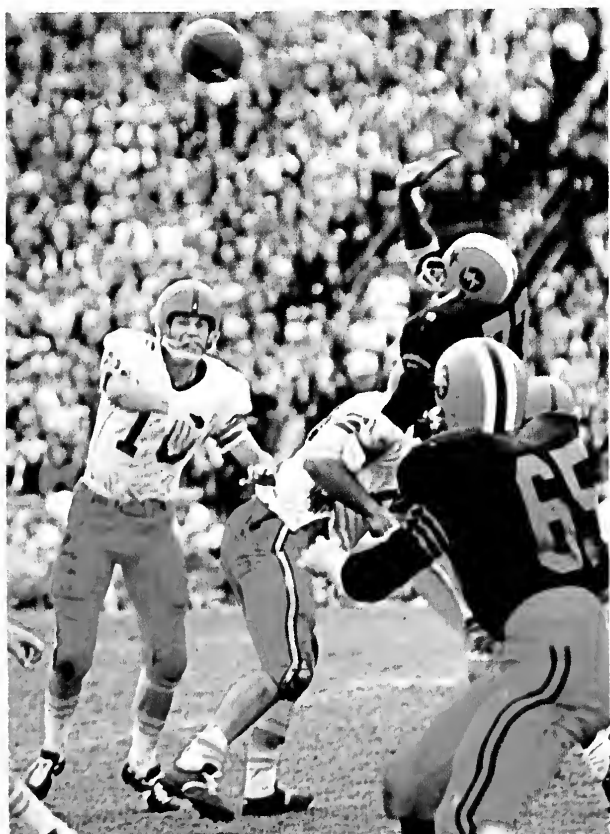

QUARTERBACK ED PRITCHETT (16) fades back and throws a long bomb to put the Chiefs way ahead.

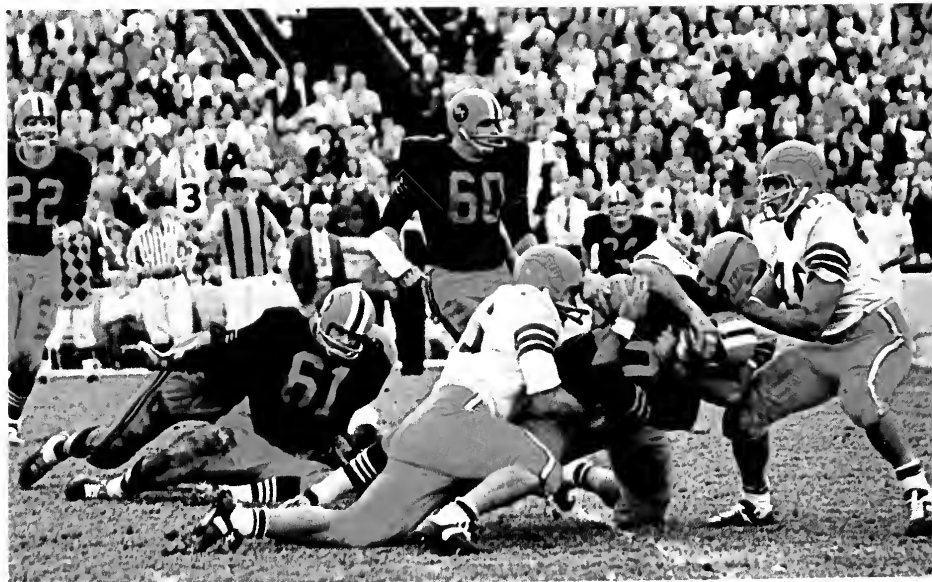



INTERNATIONAL STUDENTS FREQUENTLY MEET AT THE UNION FOR INFORMAL TALKS TOGETHER

Representing over forty countries in the world, the International Students have contributed much to the cultural climate of FSU. Their colorful native dress has added a pleasant accent to our campus.

The International Club sets as the medium of idea exchange between foreign and American students. This club has sponsored many beneficial programs in the past year, such as a Coffee Hour featuring talks by various individuals on their homeland and participation in the United Nations Model Assembly in the Tallahassee House Chamber. The Club has also sponsored the International Student Week which included many interesting and informative exhibits and events at the Union.



TAKE A QUICK TRIP TO SPAIN AT THE INTERNATIONAL FAIR

A LOVELY Japanese student performs a native dance for an awed audience at fair.





REPRESENTATIVES FROM TURKEY DISPLAY THEIR WARES AT THE INTERNATIONAL FAIR

International Students Bring Culture to FSU



MR. BYERTS, Foreign Student Advisor, jokes with Shun Ichir Hayakawa, the group's president.

COUNTRIES' CULTURES BECOME CLOSER THRU CLUB ACTIVITIES



NATIVE DRESS IS AMERICANIZED BY SHOES

Campus Celebrates Christmas

Highlight of the Christmas season was Santa's long awaited arrival by Honda to the APO Christmas tree on Landis Green. Students gathered around the brightly decorated tree and sang traditional yuletide carols. The musical aspect of Christmas crescendoed with the Christmas Vesper Service performed by the Women's Glee Club and the Society of Host's Christmas Dinner, complete with stringed madrigal singers. Through their many charitable acts, students brought much joy into the lives of children and needy people, thus increasing the campus conception of the true spirit of Christmas.

WITH THE HELP OF STUDENTS, Santa Claus helps to give the younger set a more meaningful Merry Christmas.



APO BROTHERS decorate tree in the center of Landis Green in preparation of the annual celebration.



WOMEN'S GLEE CLUB PRESENTS THEIR ANNUAL CHRISTMAS VESPERS PROGRAM IN WESTCOTT

THE APO'S AND THEIR GUEST SHARE THEIR CHRISTMAS WITH MANY CHILDREN





Trimester II Brings New Start



Second trimester began quietly. Most students were already settled in their rooms or apartments. After another hectic week of registration and two more of formal rush, the trimester pace dwindled to the most relaxed of the year. However, students were beginning a trimester that proved to be even busier than the preceding. Elections, sports, fraternity weekends and of course classes were soon in full swing. For some it was a continuation of success; for the less successful, it was a new beginning and a chance to do better.



Winter





A single yellow leaf, a bleak cloudless sky, frost bitten grass, students bundling up against the piercing wind -- these are the signs of winter. Nature loses all her autumn clothing and exposes her barren beauty. Winter is a time for pausing and reflecting on nature's immortality. It gives meaning to our intellectual life and stimulation to our spiritual life. No wonder Shelley said, "If winter comes, can spring be far behind?"



Sorority Rivalry High In Sigma Chi Derby

The annual Sigma Chi Derby held as much excitement for spectators as for participants. Sorority girls competed in a tug-of-war, a long-distance egg toss, a money hunt in the mud, and a tricycle race. In addition, each sorority dressed up a Sigma Chi pledge and entered a contestant in the Sigma Chi Derby Queen Contest.

When the points were tallied, Pi Beta Phi was the winning sorority for the second year in a row. Mary Florence Hagan was chosen as Derby Queen.



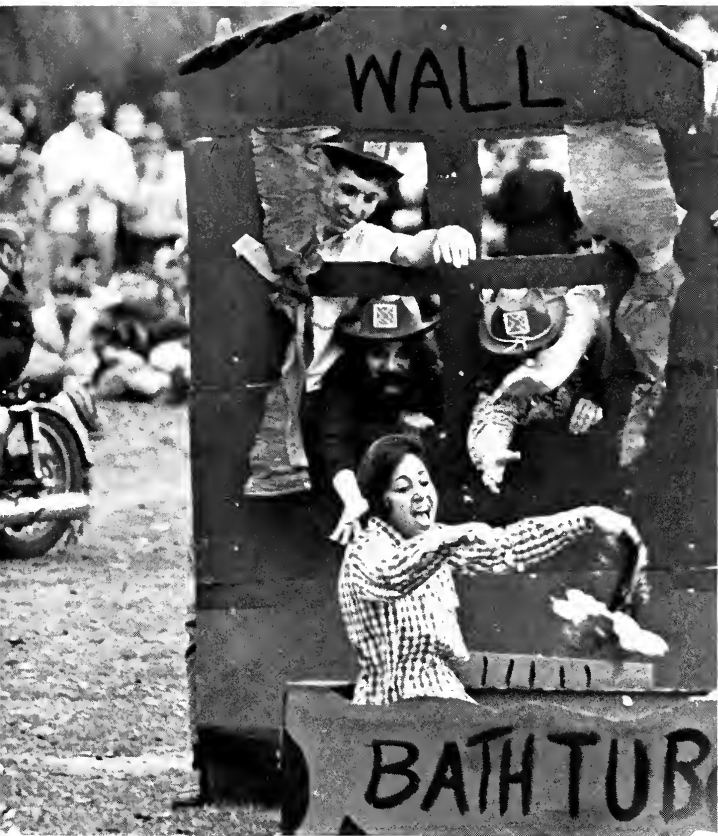

An Evening of Dance



The Theater Dance group presented its annual concert, "An Evening of Dance," in Westcott Auditorium March 4 and 5.

Under the direction of Dr. Nancy W. Smith, assisted by Carol Lee and Patricia Knowles, the troupe performed five extended selections involving dance movement as well as emotion. The selections included "A Suite of Bach," and "Dark Pieties," based on "The Crucible," by Arthur Miller.

The dancers included Sara Adams, Marilyn Barfield, Faith Clark, Caroline Drummond, Marilyn Finch, Sandi Gilbert, Patty Howell, Ellen Moore, Linda Nettles, Mayreese Randall, Dolores Segler, Jane Winton and Kay Wright.



March 4-5





DELTA ZETA TAKES FIRST PLACE IN SORORITY DIVISION

The Campus Sings

Campus Sing, sponsored by Phi Mu Alpha and Sigma Alpha Iota, was founded in 1948 to "foster the cause of music in America." The participants were judged on tone quality, musicianship, stage appearance and selections used.

After the two day competition in Westcott Auditorium, Delta Zeta placed first in the sorority division, with Alpha Delta Pi runner-up. Reynolds Hall won the trophy in the dorm division, with Cawthon Hall coming in second.



DARLA HERRING ACCEPTS AWARD FOR PRIZE-WINNING REYNOLDS HALL



Soap Box Derby Adds Thrills

Becoming an FSU tradition is the spring Soap Box Derby, sponsored by Phi Delta Theta. Sororities and fraternities pair up and build soap-box cars, to be driven down College Avenue by a sorority girl. The car with the fastest time wins. This year, Alpha Chi Omega and Delta Tau Delta were the champions.



Work Begins On The Circus

There is more to the FSU circus than the thrills, fun, and vicarious excitement the audience witnesses. Much hard work, discipline, and dedication go into the circus performance, which educates the student performers as well as delights the spectators.

The circus is a student production completely but displays the know-how of a seasoned professional troupe. The essential ingredients in the performance are enthusiasm, endless practice, and iron discipline of the students. Combine this with the experience of a director such as Adrian Catarzi and the result could only be another spectacular production.

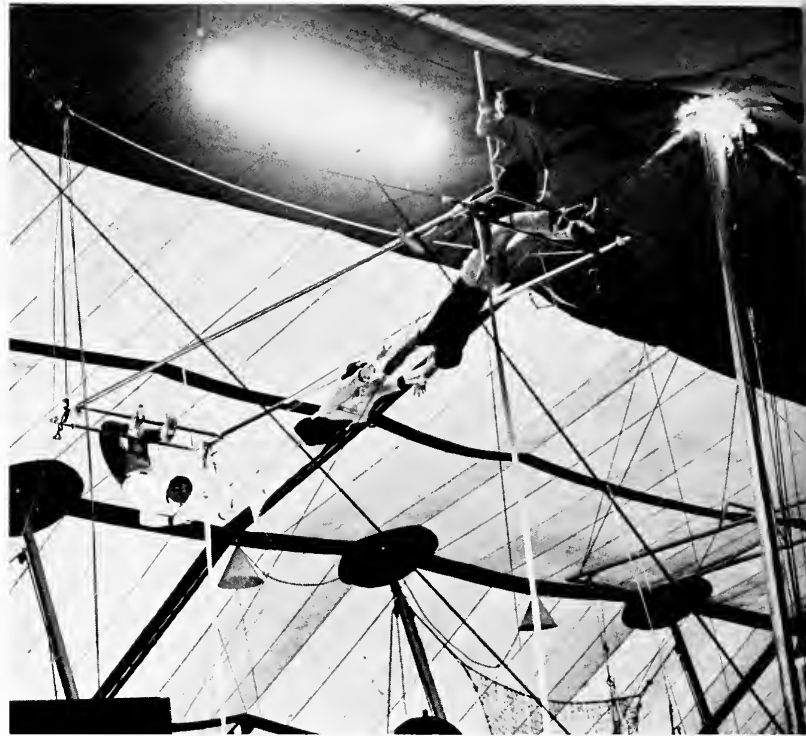

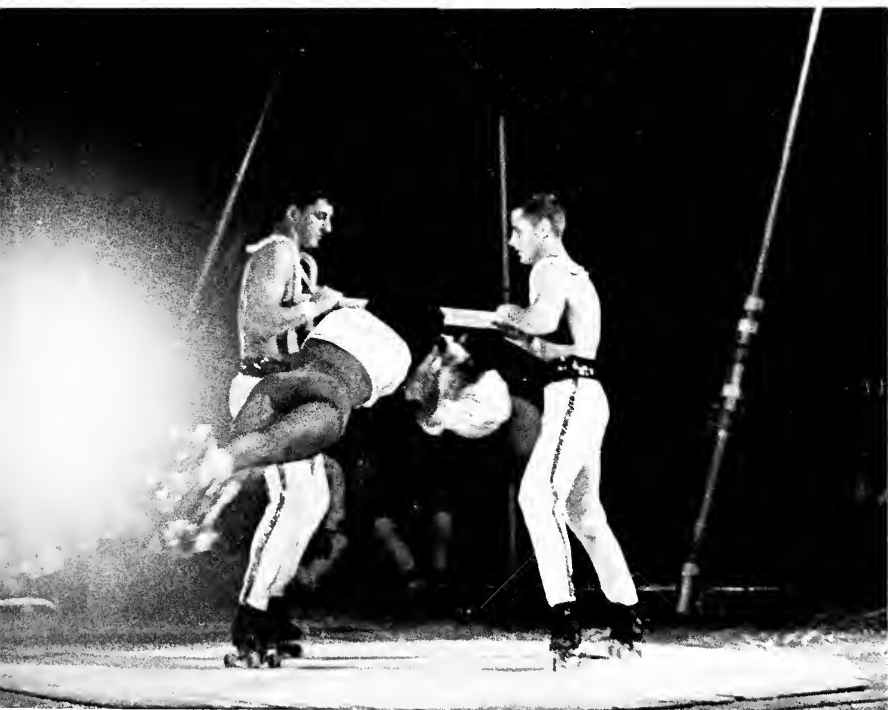

"Flying High" Circus





Including the only US high casting act, the first high wire stilt walker since the 1800's, a flying trapeze act, clowns, and a myriad of other exciting acts, the FSU student troupe again exhibited its talents and versatility under the Big Top March 11 and 12 as the highlight of Family Weekend.

The circus is directed by a former FSU circus star, Adrian Catarzi. Mr. Catarzi, one of the world's best trapeze artists, has sacrificed what undoubtedly would have been an outstanding career to keep the the circus Flying High.

Some of the acts performed were unique to FSU. David Brown walked on stilts on a high wire 22 feet above the ground, a feat which hasn't been done since a Frenchman, Henry Blondin, did it in 1800. The only high casting act in the US in 20 years was executed by Beverly Malmberg, Hugh Burke, Vince Dillman, and Donna Myers.

The rest of Family Weekend included tours of the Union, open houses for dorms, sororities, and fraternities, and a performance by the University Singers in Westcott Auditorium.



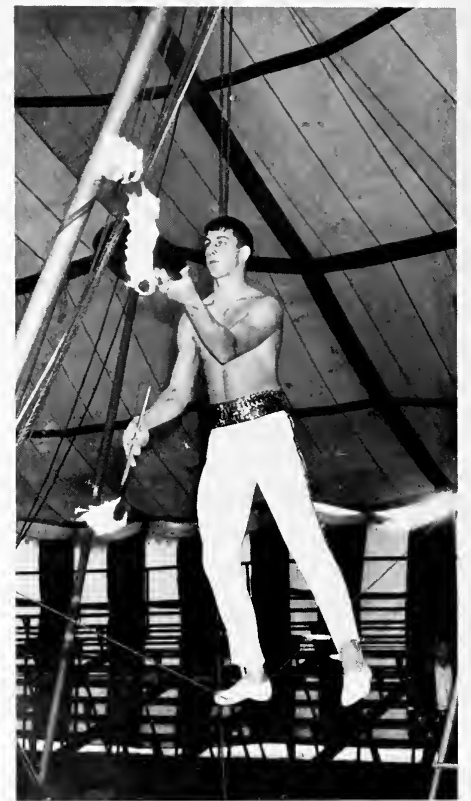



Greatest Collegiate Show On Earth

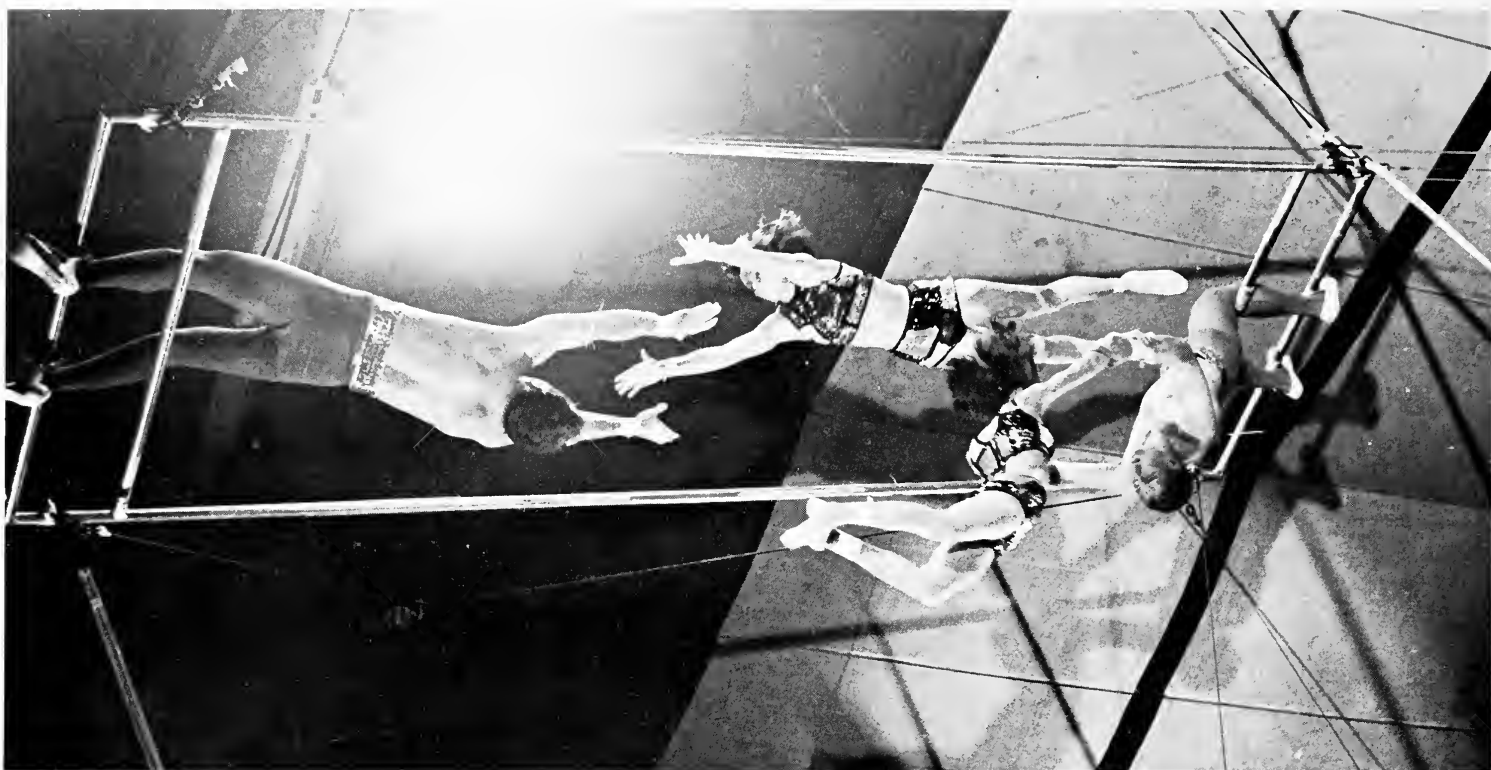

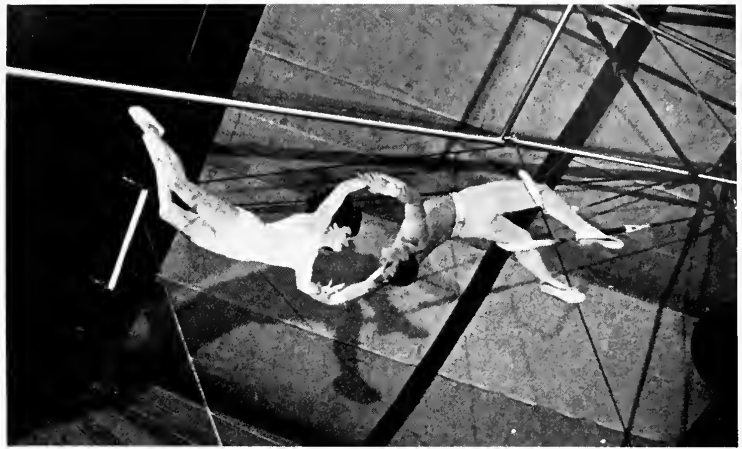

Spring





The dogwoods bloom like cottonblossoms, the azaleas tickle the campus pink, and the blue sky presents a striking contrast to the red brick buildings; all lend to the spirit of spring at FSU. Students flock to the pool, the sundeck, and the coast to brown themselves in the sun. Landis Green becomes one of the most popular places on campus and many classes are held in the fresh air. Spring is a time of new friendships and a resurgence of energy to finish up the last few weeks of classes.



Exams Come Too Soon





Finals are many things to many different people. To the "green" freshman they are the first real big test of their knowledge and abilities. To the sophomores and juniors they are the dreaded but accepted evils of a college degree. To the seniors they are periodic inconveniences that occur too many times before graduation to make taking it easy really advisable. For everyone final exams are too many and too often.





DR. MASON LADD CONGRATULATES FUTURE LAW STUDENTS, JON WHEELER AND DOUG MORFORD

Graduation



At 4:00 p.m. on April 21, 1966, a long procession of black gowns and colorful academic hoods began to file onto the field of Doak S. Campbell Stadium. As the Florida State University Band, played the traditional "Pomp and Circumstance," 1,333 candidates for bachelors, masters, and doctoral degrees arranged themselves for the ceremony.

Dr. Mason Ladd, dean of FSU's new College of Law, was the Commencement speaker. President John E. Champion conferred the degrees in the dignified ceremony.

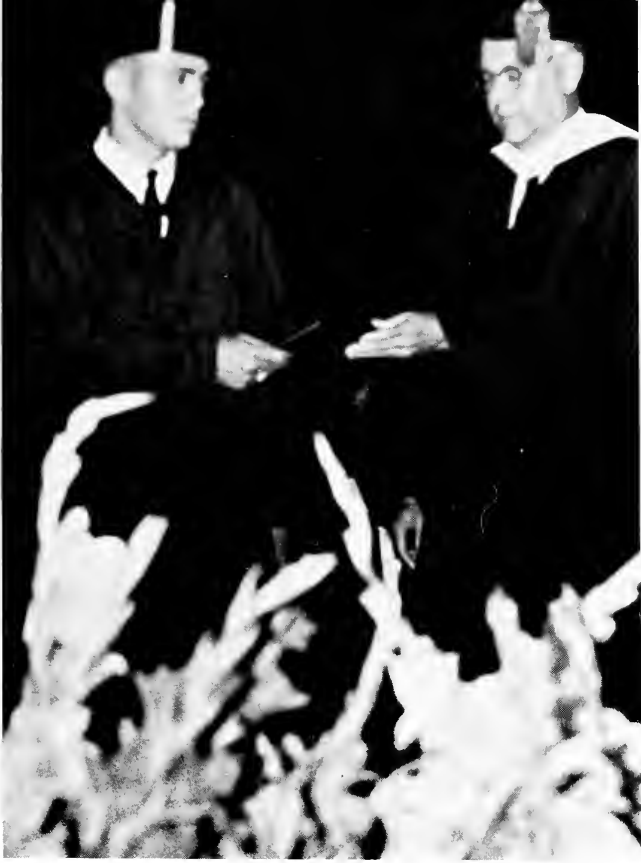

Summer



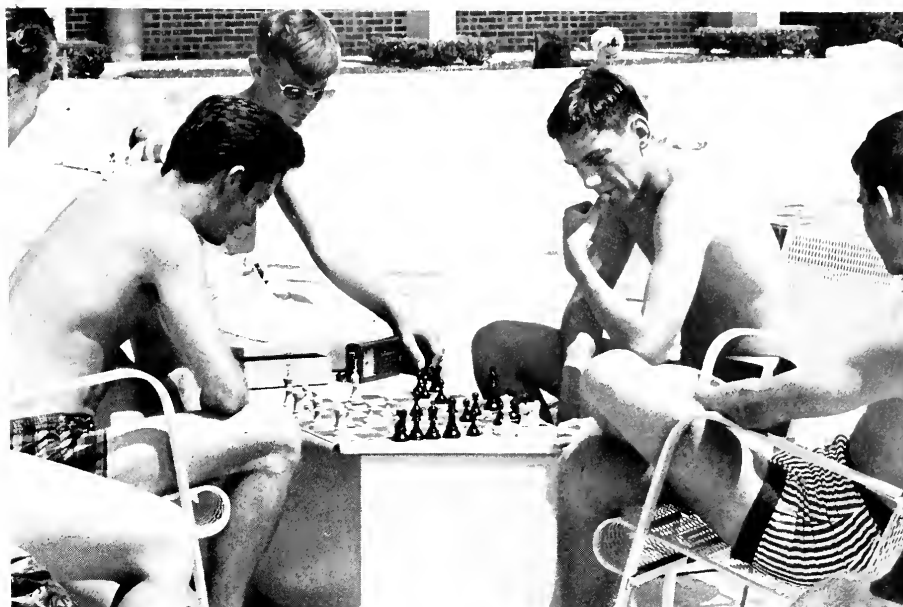

Summer at FSU has a special flavor. The rainy days only make us appreciate the sunshine that much more. Trips to the coast, the crowd at the union pool, and that new tan Monday in class are signs of summer--the most relaxed season at Florida State University.



THRILLED AND SURPRISED, MARILYN KENDRICK IS CROWNED MISS TALLY HO FOR 1966

Miss Tally Ho Contest

Replacing the old Miss Florida State University Contest, was the Miss Tally Ho Contest, held January 10 through January 14 this year. The lovely contestants, sponsored by dormitories, scholarship houses, service organizations, fraternities, and sororities, were judged by the Tallahassee Junior Chamber of Commerce members on a basis of poise, facial beauty, figure, and grooming. Five minute interviews were held on Monday through Wednesday nights, with the members of Kappa Alpha Theta sorority assisting. Through these interviews, the judges were able to pick twenty-five young ladies out of the one-hundred-forty contestants for the semi-finals. Palmer Williams acted as master of ceremonies for the final judging, held on Thursday night in Moore Auditorium. The contestants awaited the exciting news until the new Miss Tally Ho and her court were announced at the Tally Ho Ball on Friday night in the Florida State Ballroom. Mrs. Cindy Bashinski Drosner, the 1965 Miss Tally Ho, crowned Marilyn Kendrick, the very beautiful Miss Tally Ho for 1966. Members of the 1966 Miss Tally Ho Court were Janice Dutcher, Nancy Clifton, June Sutton, and Suzanne Bradford. The swinging music of the Soniks made the dance a complete success.



HAVING A GOOD TIME at the Tally Ho dance is lovely Mrs. Cindy (Bashinski) Drossner, last years queen.



PALMER WILLIAMS announces Court members Suzanne Bradford, with Miss Frances Smith accepting her flowers, along with Miss June Sutton, Miss Nancy Clifton, and Miss Janice Dutcher.



FINALISTS ENJOY THEMSELVES WHILE WAITING FOR THE BIG MOMENT



Marilyn Kendrick Miss Tally Ho





Marilyn Kendrick

Sponsored by Kappa Delta





Sponsored by Alpha Delta Pi

Suzanne Bradford

Nancy Clifton

Sponsored by Pi Beta Phi



Janice Dutcher

Sponsored by Kappa Alpha Theta

June Sutton

Sponsored by Kellum Hall



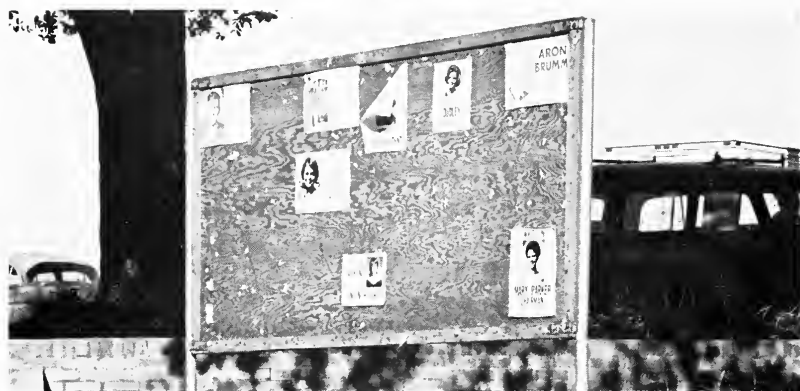

Student Government



'66 Tally Ho Shows Change



JOANNA ROMER
Editor-in-Chief



GARY WETHERINGTON
Managing Editor



GAY YATES
Photography Editor

With "Change" as their theme, the 1966 Tally Ho staff reached out to depict the new feelings and attitudes of Florida State University in the recent school year. Through black coffee and crumpled paper, through creation and casting aside, through encouragement and many failures, they worked on copy, layouts, and stacks of photographs. The result is an attempt to record for you, the students, the "Changing Face of FSU".

DAWN MILLER
Copy Editor



LARRY BROWN
Assistant Fraternity Editor



SUSAN GRIMM
Layout Editor



ANN SCRUGGS
Academic Editor



DAVE NELSEN
Sports Editor



ANDREA WEST
Fraternity Editor



JUDY CLARK
Organizations Editor



SALLY KLEIN
Layout Editor



BEVERLY CATON
Secretary to the Editor

MARSHA LOVE
Introduction Editor



SUE DESHAZO
Senior Editor

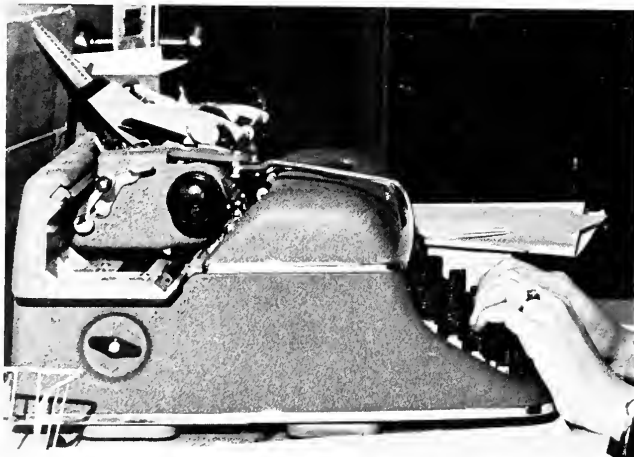

LINDA SCHNEPPER
Sorority Editor

CLAUDIA WEST
Assistant Feature Editor



LYNN DUDLEY
Feature Editor



KAY STAFFORD and SUZIE COOPER
Fine Arts and Highlights Editors





ERIK COLLINS
Editor-in-Chief

Flambeau Continues Under Collins



Under the leadership of Erik L. Collins the daily **Florida Flambeau** continued in its growth and progress for the 51st year. Increased circulation and a higher average number of pages per day characterized the physical growth, while the intangible growth in ideas was manifested by an attempt to gain entrance into Faculty Senate, support of the Student Bill of Rights, aiding Student Government in the Faculty Evaluation program, and a year-long drive to move the faculty and students closer together for a better working relationship and exchange of ideas.

Editorially the goal of the **Flambeau** was to give all sides and viewpoints of current campus, state, national, and international events. It provided an open forum for all students to air their views.

JEANNIE WILLIAMSON
Managing Editor



DAVE NELSEN
News Editor



ROBIN STALCUP
Secretary

BOB CORNET
Associate Editor





KATHY URBIN
Assistant News Editor



HANK SCHOMBER
Sports Editor

MELODIE BETTS
Feature Editor



MELODIE BETTS
Feature Editor



BILL THOMAS
Sports Writer

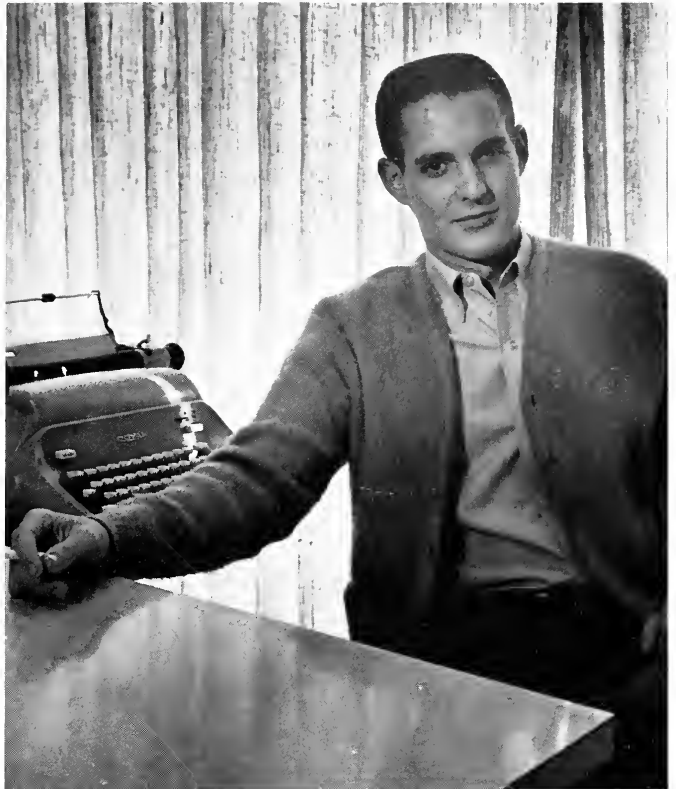

TONY SKIFF
Assistant Associate Editor

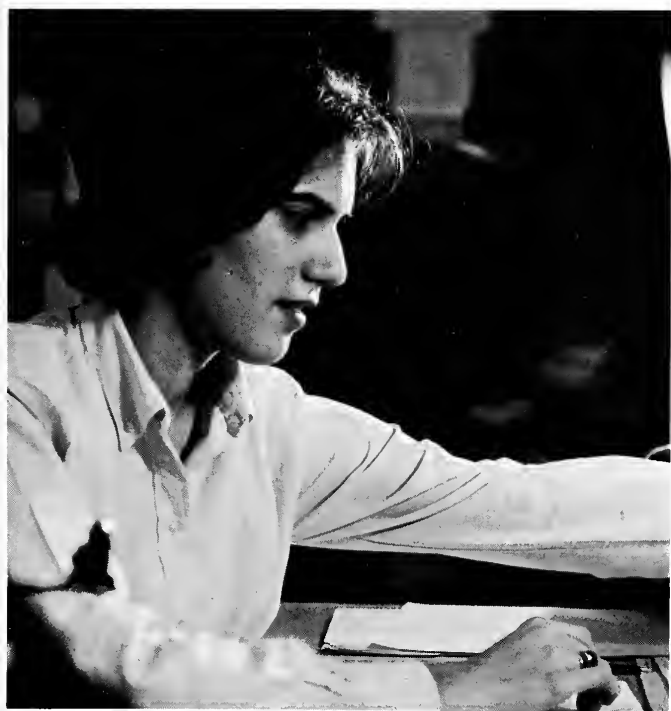

JUDY HUGHES
Sports Writer



ELLEN WEISS
Assistant News Editor



KATHY REILLY
News Writer



SUSAN DORRANCE
News Writer



CAROL PHILLIPS
News Writer



MARGIE VANDERVALK
Ass't News Editor



BOB CORNET
Editor, Trimester I



Smoke Signals Has New Look

Through its three different editors, the *Smoke Signals* this year ranged from a campus humor magazine to a social protest production and finally settled as an artistic photo study. Under Bob Cornet, Wayne Cowart, and Erik Collins, the traditional magazine braved the usual criticism and appeared five times in 1965-66. Even though the official purpose of the *Smoke Signals* has yet to be decided, the magazine has at least survived another year at FSU without being banned from the campus.

WAYNE COWART
Editor, Trimester II

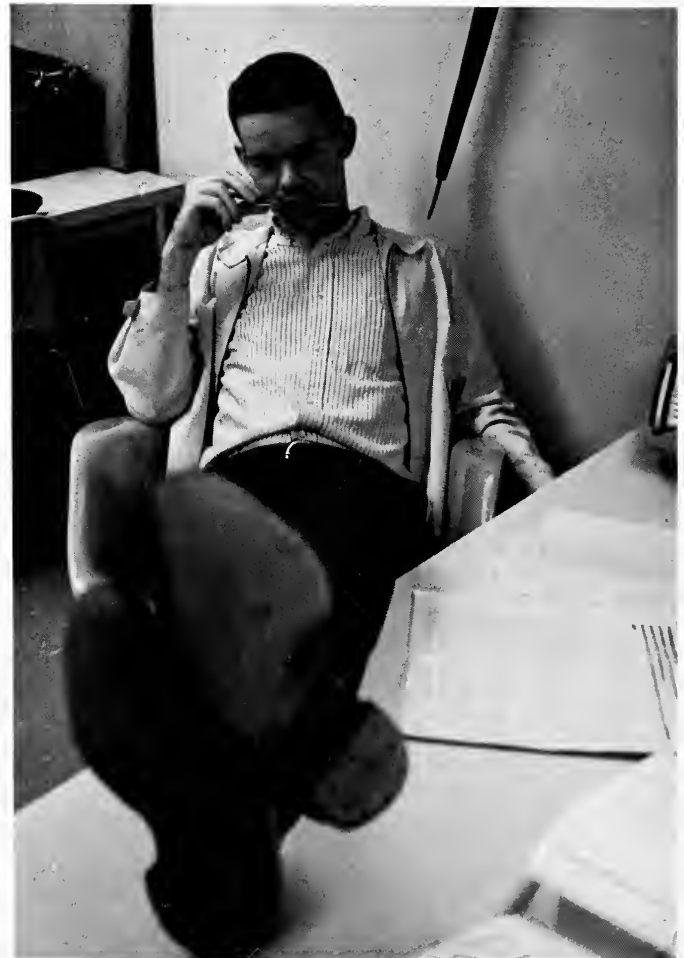



MIKE LAWRENCE
Managing Editor



BILL THOMAS
Copy Editor



EDITOR, WAYNE COWART and Managing Editor, **Mike Lawrence** put their two heads together to devise layouts for the popularly reputed **Smoke Signals**.

BONNIE EGAN
Editor-in-Chief



The special feeling upon seeing one's name in print, the sense of discovery--"Why, the girl who wrote that is in my history class!!"--these are but two of the many reactions to opening the **Legend**. Bonnie Egan, the editor, guided the compiling of the 1966 anthology. In the **Legend**, students found a medium through which they could express themselves publicly. For a special few it offered an audience to artistry in embryo. For all, it was an outlet for words which must be said.

The Legend

The 1965-66 Pow Wow, which made its annual appearance during orientation week in September, served as an informative handbook for FSU's incoming freshman and transfer students. In addition to introducing the reader to the campus and its traditions, student services, athletics, clubs, student government, Greeks, and to the rules which govern him as a student, the Pow Wow also provided the student with a copy of the Florida State Student Body Constitution.

The Pow Wow



LYNN TELLER
Editor-in-Chief

Publications Photography



Jim Vastine



Al Olme



Dan Camozzi



John Holley

This year for the first time, a Student Publications Photographic Service was initiated, with Jim Vastine as Chief Photographer. The Service handled the photography for the Tally Ho, Flambeau, and Smoke Signals, as well as free lance assignments. The Service took complete responsibility for the meeting of all assignments. The Photographers included Jim Vastine, John Holley, Dan Camozzi, Hans Frank, Jerry Wofford, Al Olme, and Wayne Cowart.

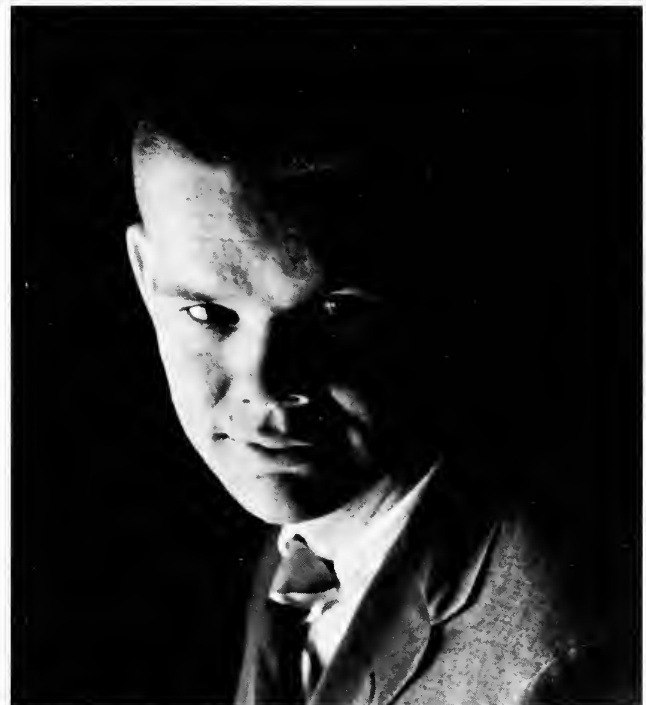

Wayne Cowart

Lab Is Essential To Publications

The Student Publications Lab was established in 1959 for the purpose of expediting the publishing of student publications and reducing their cost. The **Florida Flambeau**, **Tally Ho**, **Smoke Signals** and **Legend** transfer money to the Lab in order that the Lab may finance its operation. The Lab, in return, provides composition, camera-ready copy and printing advice to each of the publications. Due to the initiation of a Student Publications Photographic Service in the fall of 1965, additional funds from student publications were added to their Lab transfers in order that more feasible control of fiscal matters could be obtained. The Student Publications Lab also provides a service for inter-departmental agencies and offers a duplicating service to students.



MR. GRADY TOLER
Production Manager



MR. JACK LEVINS
Duplicator Operator

STEVE SMITH
Student Assistant

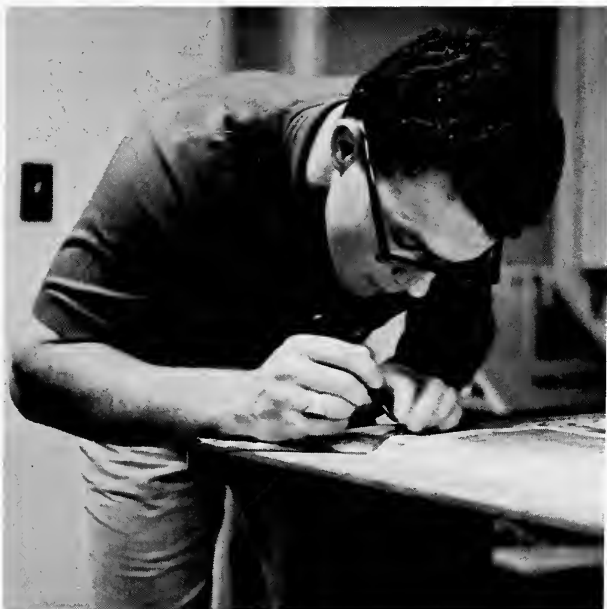

MIKE LAWRENCE
Student Assistant



MARY RATKE
VariTyper-Justowriter Operator



MR. MARSHALL LACOMBE
Assistant Production Manager



BOB ASHBURN
Business Manager

Business Manager

Bob Ashburn coordinated the financial phase of student publications. The Business Manager's job carried the responsibility of maintaining accurate records of the subscriptions, expenses, and advertisements involved in publications. The Business Manager also serves as an ex-officio member of the Board of Publications.

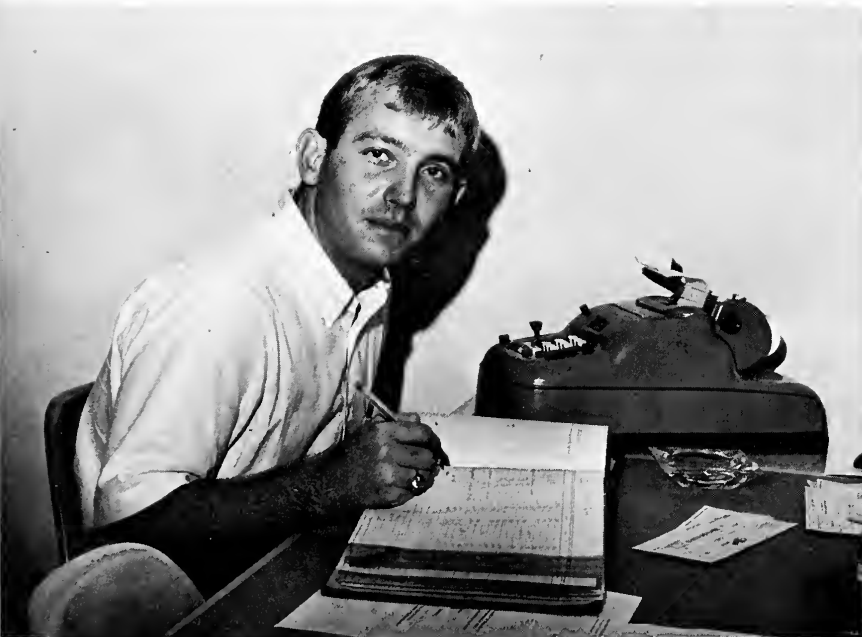

JIM FRAWLEY
Assistant Business Manager

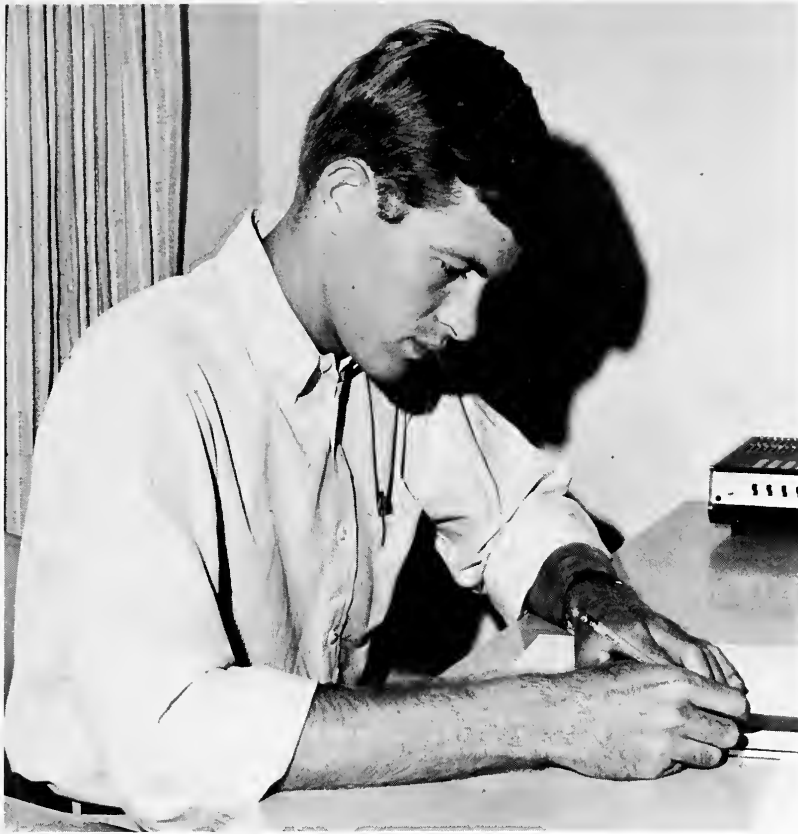

ED DODSON
Advertising Manager

Advertising Manager



PUSHY TUNCLIFF
Chief Salesman

The Advertising Manager directs a large part of the Flambeau and Smoke Signals. This year, Ed Dodson served as Advertising Manager. Working under him, a staff of salesmen provided the advertising that Ed laid out for the two publications.

Reapportionment Tops SG Legislation

Student Government established a record year of solid accomplishment during 1965-66, with emphasis on service to the entire Student Body. The year began with the adoption of a new Senate Apportionment plan based on a one-man, one-vote principle. With this foundation for a revitalized Student Senate, and with strong executive leadership, Student Government proceeded to initiate many programs, while continuing established functions.

These new programs included the Dollars for Scholars scholarship drive, a student-owned bus system for campus transportation, revision of women's social regulations, and reorganization of the Student Judicial System to provide added protection for individual student rights, as well as a comprehensive new elections code.

Student Government continued to administer such programs as the Student Insurance Program, the Faculty Evaluation, the Student Depository, the Student Entertainment Series, and the budgeting of activities fees for scores of student activities.



JIM GROOT
Student Body President

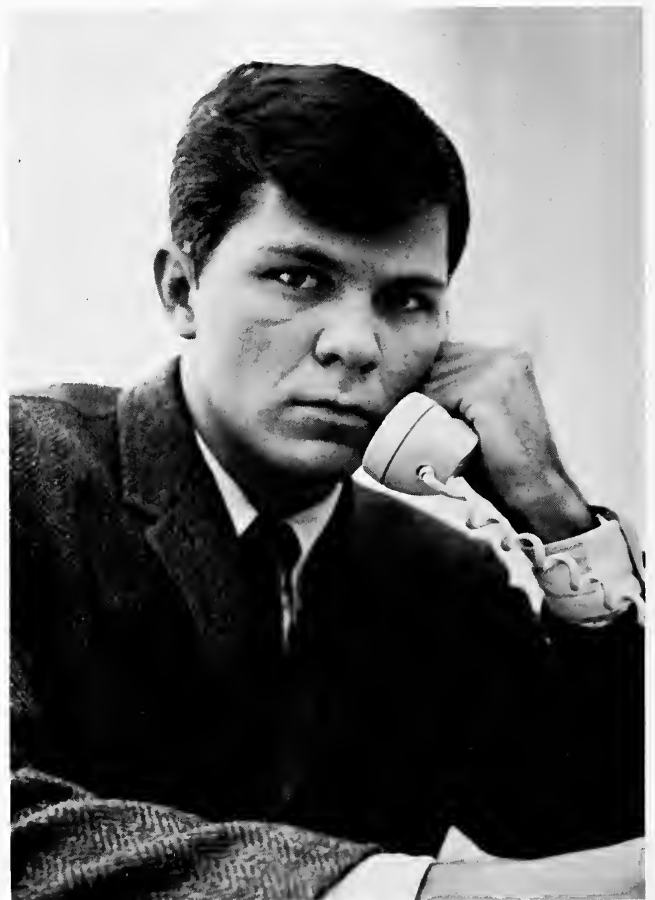

LARRY GONZALEZ
Student Body Vice-President



NANCY ASHLEY
Women's Vice President



SG Vice President Larry Gonzalez presides over weekly session of Student Senate.



BILL WOOD
Men's Vice President



CONFERENCES and debates are only a fraction of the Student Government Senator's official duties.

Cabinet

Composed of an octave of outstanding participants in student government, the '65-'66 cabinet gave support to Jim Groot's administrative plans. Many innovations in the area of student activities came about because of these officers. After much indecision Attorney General Leif Erikson granted dormitories the status of organizations by awarding them the right to block seating. Also put into effect was Commissioner of Elections Tom Farrar's voter registration decree, which required students to have their I.D.'s stamped with their precinct numbers. A joint effort by the cabinet and the student body president was their "sit-in" on the Union roof in protest of a lack of meeting space.



CINDY SKELTON
Secretary of University Union



TOM FARRAR
Commissioner of Elections



RANDY PLOTTS
Secretary of State



ALAN GOLD
Secretary of Finance



MEL SMITH
Secretary of Intercollegiate and Public Affairs



JOE TELLONE
Secretary of Internal Affairs



GEORGE BEAL
Secretary of Communications



LEIF ERIKSON
Attorney General

Ashley, N.
Bolger, B.
Burrows, J.



Byers, H.
Clemens, R.
Crowell, M.



Dale, J.
Delgado, R.
Denis, L.



Domino, C.
Dunn, J.
Falk, E.



Fernandez, F.
Garrett, K.
Gates, J.



Student Senate

The Student Senate, composed of 49 senators and a secretary, constitutes the legislative branch of Student Government at FSU. Two senators are elected from each class and one from each precinct. This year, the precincts underwent a reapportionment to assure a fairer representation. The men's and the Women's Senates meet separately, and the whole group convenes each week with the Student Body Vice-President presiding to make and change laws, which are then subject to faculty review.



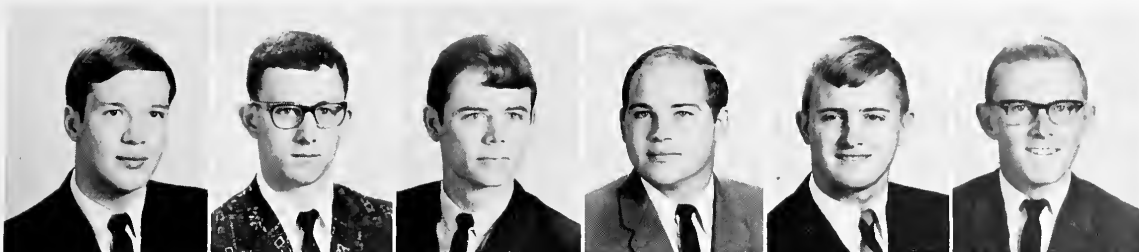

Godfrey, P.
Gunn, G.
Guy, L.
Hartley, J.
Holley, W.
Hopkins, K.



Huey, M.
Ida, C.
Kennedy, C.
Knapp, E.
Kotowski, L.
Lawrence, R.



Leland, B.
Lewis, C.
Linton, S.



Lutz, C.
Mathis, V.
McClellan, M.



Myrick, K.
Oliver, L.
Pomeroy, R.



Richardson, S.
Riley, S.
Saier, S.



Sizemore, B.
Stephens, A.
Stewart, D.



Taylor, T.
Testa, J.



Wagoner, B.
Wallace, W.

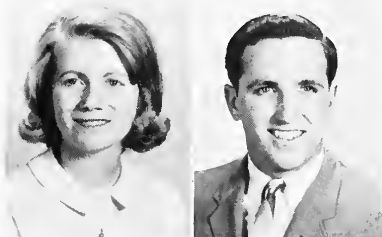

Waters, L.
Williams, P.

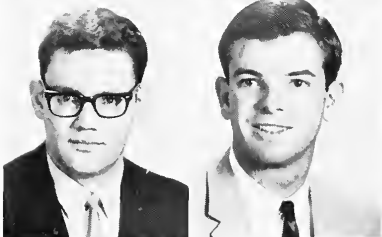

Woolley, W.
Yerkes, B.



DON LOUCKS
Chief Justice

Honor Court is made up of ten members of junior and senior standing, the chief justice having had previous court experience. The chief justice is elected in the spring elections and presides over all honor court sessions. Of the remaining nine members one is the court clerk and the other eight are the associate justices consisting of two men and two women from each of the two upper classes. In the university student court system, the Honor Court is the superior court having jurisdiction over appeals from the University Court, interpretations of the Student Body Constitution, violations of the Academic Honor Code and the impeachment of officers of the Student Body.

Aron Brumm

Pat Clark

Alice Davies





Karen Hammond

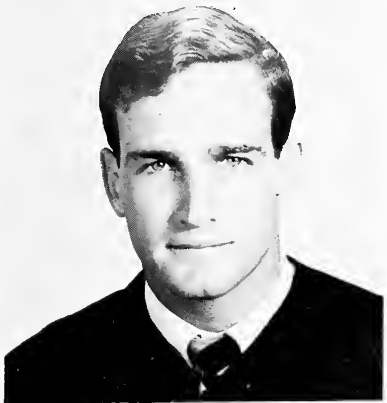

Dick Healy



Joanne Kozel



Bill Hollister



Tommy Turner

Honor Court



Sandra West



JENNIFER HOWSE
Chairman of Judiciary

Judiciary

Judiciary Court is made up of eighteen members, three men and three women from each of the three upper classes. From this number, one person is elected by the student body to fill the chairman's seat. The court has jurisdiction over all cases not delegated elsewhere and also appeals from campus house councils. For cases involving both men and women, the whole court will have jurisdiction, while cases involving either men or women will be handled by the men and women respectively. If a man is elected to fill the positions of Chairman of University Court in the elections he will head the entire court as well as Men's Judiciary, and Women's Judiciary will choose their own chairman.

Parker, M.



Rainwater, S.



Rio, V.



Roberts, R.



Sanks, D.



Hatcher, M.
Holland, N.
Hunt, J.



Largey, R.
Marsden, A.
Neil, R.





JUNIOR CLASS OFFICERS: Lynn Revell, Vice President, Francie Ball, Secretary, Bill Osinski, President.

Class Officers

The Inter-Class Council, which is composed of the officers from each of the four classes, served a vital need in the students' appreciation of their respective classes and the University itself. This year ICC helped to indoctrinate the new freshman to Rat Week, took an active part in all of the functioning Homecoming Committees, and was responsible for the nomination and final selection of the thirty-six students who were chosen for Who's Who in American Colleges and Universities."

Government and Publications . . .

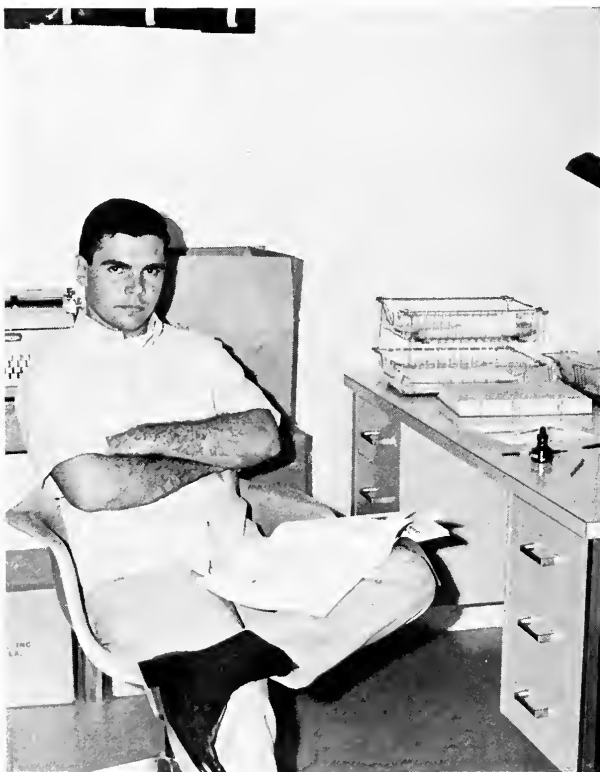



. . .Keep Working Round the Clock





Dormitory Life



JUNIOR COUNSELORS: Row one: Diane Ferry, Joan Kux, Susan Silver, Mary Elay, Judy McFarland, Peggy Thompson, Mary Zerzall, Marion Weeks, Liz Waters, Lyda Mae Eastridge, Mazie Stone. Row two: Jean Sposoto, Joanna Tsacrios, Eileen Santa Cruz, Robin Hood, Peggy Kennedy, Aven Kerr, Mabel Stone, Trilly Michel, Joyce Howser, Darla Herring, Patti Johnson, Gloria Germain. Row three: Lynn Dudley, Sharon Michaels, Mary Verzaal, Lyn Webb, Lorna Hage, Mary Jon Sanford, Billie Maypoles, Cherry Isbell, Pat LePaige, Susan Burns, Priscilla Williams, Joanna Romer. Row four: JoAnn Snyder, Woody Watkins, Linda D'Amoto, Jan Cashell, Gay Yates, Alice Davies, Sue Dicus, Karol Schulkin, Barbara McMahon, Nancy Basten, Nancy Bowman.

A word of advice, help in picking out the right classes, and a bit of imparted information of the college male are all part of the information service of the Junior Counselor. As the freshman women arrive in a world of new and mysterious ways of college life the "JC" is there to help make the adjustment a little easier and a little faster.

Junior Counselors

JUNIOR COUNSELORS: Row one: Suzanne Bransom, Suzanne Smith, Nancy Moody, Liz Gardner, Vicki Hills, Beverly Sauls. Row two: Susan Smathers, Judy Lyter, Sharon Mixon, JoEtta Lawrence, Lynn LePaige, Elizabeth Grossenbacher, Margaret Alison, Jan Dunn, Kay Groetch. Row three: Jackie Fain, Diana Clark, Elizabeth Phillips, Suzanne Partin, Linda Oates, Toni Beals, Carol Pou, Lynn Dunn, Ginger Mapoles, Ellen Landfair, Linda Teague. Row four: Susan Keglovich, Nancy Force, Lorraine Tripp, Carol Boggs, Lynn Hunt, Susan West, Gloria Germain, Elzine Napier, Diane Shermain, Dail Danzig, Pat Waggoner.



Broward Hall



BROWARD HALL OFFICERS: Front row: Sharon Mixon, Vice President, Martha Lamkin, Mazie Stone, Social Chairman. Back row: Elaine Phares, Lynn LePaige, President, Cecelia Jones, Vice President, Phyllis Conner.

CAWTHON HALL OFFICERS: Martha Clewiston, President, Lynda Ingraham, Vice President, Mary Ritch, Vice President, DeLois Williams Social Chairman.



Cawthon Hall



DEVINEY HALL OFFICERS: Karol Schulkin, Sue Rice, Mary Lou Hosack, President, Biddy Daniel.

Deviney Hall



DORMAN HALL OFFICERS: Molly Hillman, President, Debbie Dietz, Vice President, Marilyn Richbourg, Vice President, Muriel Doleman, Social Chairman.

Dorman Hall



GILCHRIST HALL OFFICERS: Maureen McClellen, Vice President, Di Singletary, President, Liz Gardner, Social Chairman, Suzanne Partin, Vice President.

Gilchrist Hall



JENNIE MURPHREE HALL OFFICERS: Joan Bylsma, Vice President, Liz Waters, Vice President, Joy Dickinson, President.

Jennie Murphree Hall



East Landis Hall

(Names of officers not provided by dormitory).

West Landis Hall



(Names of officers not provided by dormitory).



MAGNOLIA HALL OFFICERS: Nancy Bowman, Vice President, Trilly Michel, Vice President, Margaret Allison, President, Joyce Howser, Social Chairman.

Magnolia Hall



REYNOLDS HALL OFFICERS: Vicki Baird, Social Chairman, Flo Pringle, Vice President, JoAnn Snyder, President.

Reynolds Hall



Kellum Hall



KELLUM HALL OFFICERS AND MRS. SORRELLS.



BOARD OF DIRECTORS: Front row: Dennis Orthner, Tess Hawkins, Donna DeLong, Norma Stuck, Sylvio Thagard, Nita Huggins, Doak Campbell. Back row: Skip Bochnewetch, Gerard Fowler, Jim Anderson.



OFFICERS: Norma Stuck, Secretary; Gerard Fowler, Chairman of the Board; Nita Huggins, Treasurer.

Salley Hall

Smith Hall



SMITH HALL OFFICERS: Ken Smith, President; Byron Price, Vice-President; David Riddle, Secretary; Jeff Burrows, Treasurer.



PAT DUGGINS
President
Selby House for Women



DOUG LANDAU
President
Rotary House



JAMES BASS
President
Selby House No. 2

Scholarship Houses



GUY JONES
President
Lions House



LINDA GREENMAN
President
F.E.A. House

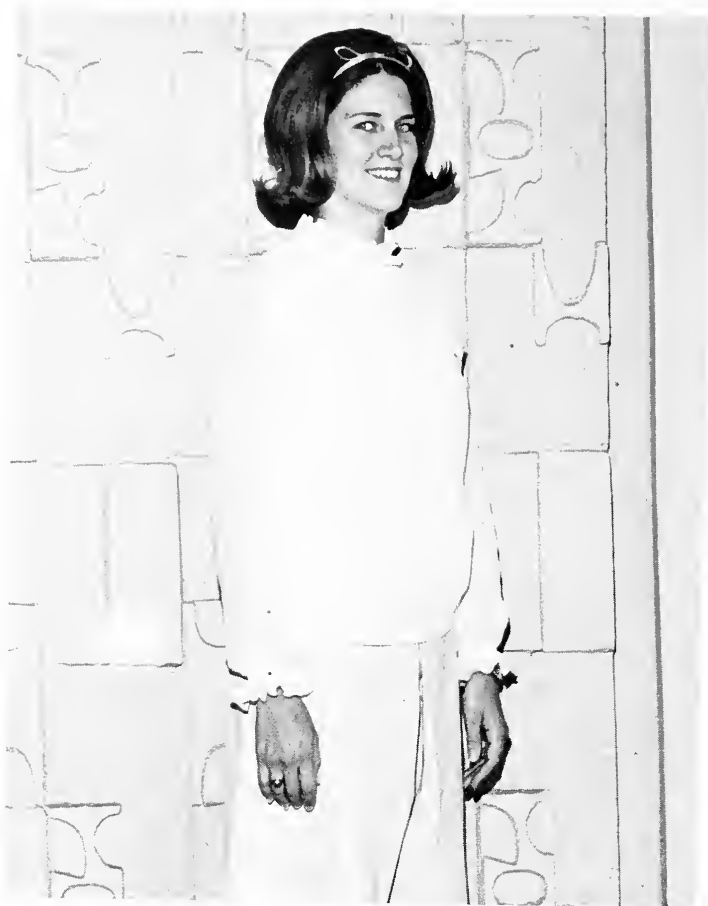

DEDEE SIMMONS
 President
 Selby House No. 2 for Women



WAYNE MORRIS
 President
 Selby House No. 3



The Union



DR. HERB F. REINHARD
Director



MISS JANE ADAMS
Night Assistant to the Director



MR. ARCHIE KRAMER
Assistant Director



MISS MARIE WILLIAMS
Director of Social Activities

Union Guided By Able Directors



MISS CAROLYN KRENTZMAN
Union Space Reservations

Dr. Herb Reinhard, Director of the Union, was responsible for the daily operation of the Union and served as the liason between the Union administration and other agencies within the Union complex. He also served in an advisory capacity to the office of Social Events and the Student Artist Series Committee. As a member of the Union board, he was responsible for all Union policies, budget making, and future Union planning. Business manager, Mr. Archie Kramer, took charge of budget auditing, purchasing, and maintenance of the complex. Miss Jane Adams, the Night Assistant to the Director, oversaw Union operation during evening hours and was responsible for all the night student supervisors. Program Director, Miss Lynda Brinks, was accountable for programs and activities sponsored by the Union Program Council. Miss Carolyn Krentzman took care of the Union Space Reservations, and planned the catering for Union Functions. Mrs. Kay Vernon was in charge of Special Events, and worked with both the Student Entertainment Committee and the Student Artist Committee.

Union Board

The Florida State University Union is governed by the University Union Board. The Board consists of eight student members and five non-student members, individually appointed by outgoing board members, the president of the university, and the student body president. Three of the members are elected in the spring elections.

The Union provided a cultural, social, and recreational program for the students again this year. The Board promoted the use of Union facilities for the benefit of the student body, and negotiated with the Union management in regard to student wishes on the operation of the Union.



ERIK COLLINS
Chairman



UNION BOARD: Front row: Cindy Skelton, Jeannie Williamson, Dr. Bosch. Back row: John Perkins, Rick Booth, Erik Collins, Mr. Haskin, Dr. Johnson, Dr. Wright, Dr. Reinhard.



PROGRAM COUNCIL: Irv Broughton, George Garcia, Patsi Gehri, Chan Bastwick, Doreen van Assenderp, Solly Brown, Diane Morris, Robert Hester, George Jones.

Program Council

The Program Council is a set of committees developed to organize and conduct activities of the Union Board. These committees worked with the Union Program Director, Miss Lynda Brinks and other Union administrators. The Literature and Music Committees brought outstanding lecturers and concert musicians to the FSU campus. The Exhibits Committee presented displays on watercolors, fashion design, space, and other topics of interest to students, and the Film Committee planned three weekly film series. Other projects include Activities Night, the President's Ball and the annual recognition banquet.



DOREEN VAN ASSENDERP
Chairman



Sports



Sports Highlights

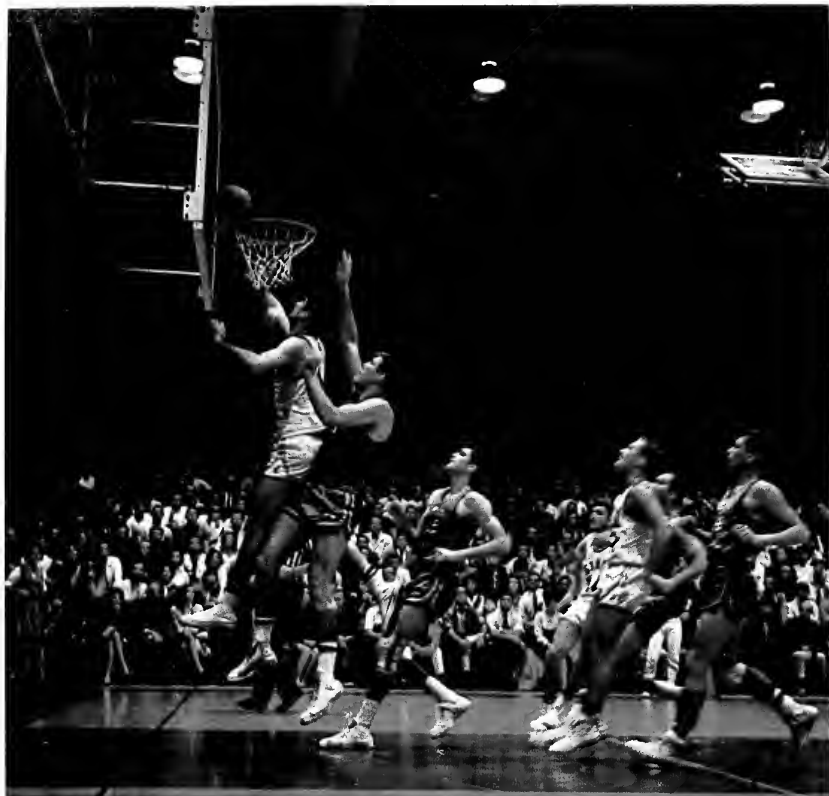

SEMINOLE STAR GARY SCHULL sinks two of the 1,122 points scored in his career as fifth highest scorer in FSU basketball history.

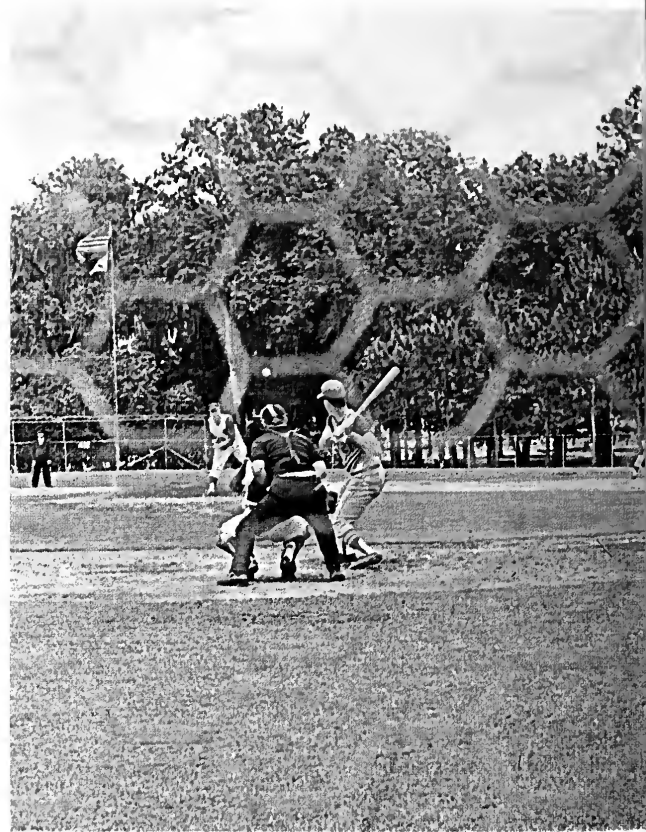

THE SEMINOLE BASEBALL TEAM played an outstanding season winning 36 and losing 11.

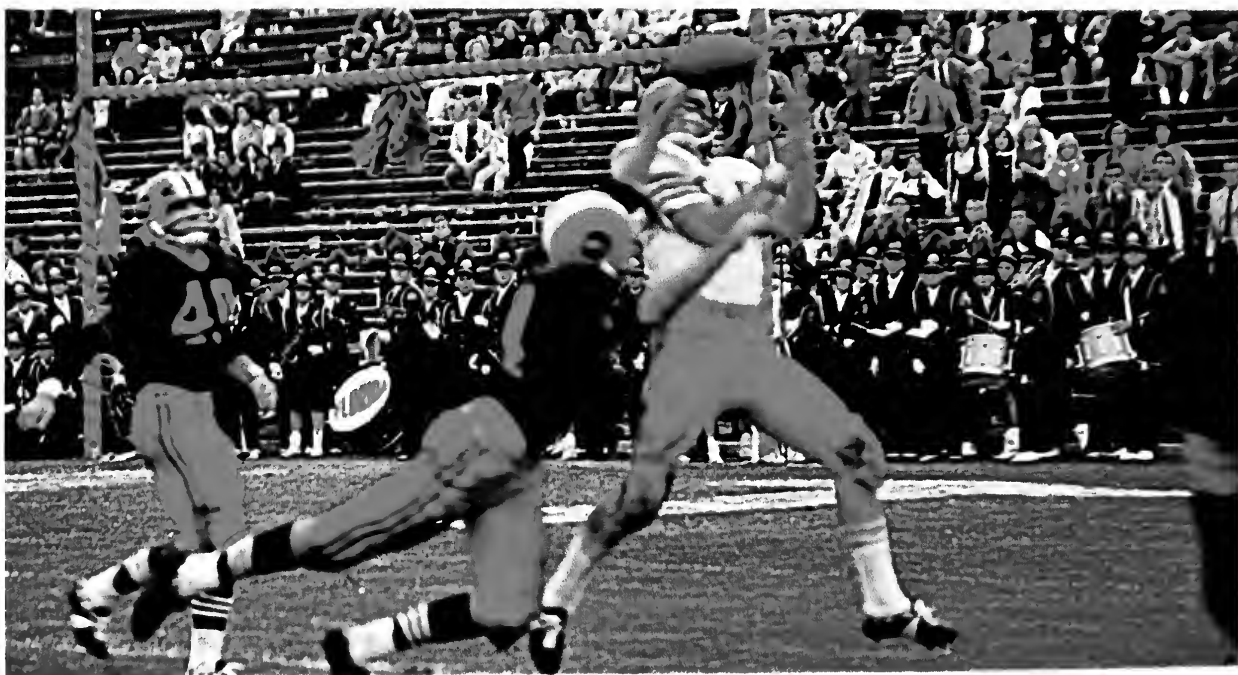

TEAM CO-CAPTAIN MAX WETTSTEIN CATCHES ED PRITCHETT'S FIRST LONG BOMB FOR SIX POINTS



TOP SEMINOLE PITCHER Wayne Vincent prepares to warm up as the rest of the Tribe takes the field. At the end of the season the FSU team was ranked second in the nation.



PETE ROBERTS, Seminole place-kicker and high scorer, boots another of his score-changing goals.



OUR FOOTBALL TEAM MOVED UP TO THE BIG LEAGUE THIS YEAR



THE FSU BASKETBALL TEAM SCORED A WINNING SEASON IN '66



CHEERLEADERS: Elbert Lambert, Joyce Howser, Toni Beals (captain), Peggy Thompson, and Dave Deutsch.

Cheerleaders Keep Spirit High

The FSU cheering squad led the school this year in spirit and enthusiasm. The cheerleaders, chosen for their skill and personalities by a panel of judges, were headed by Captain Toni Beals. The squad included Dave Deutsch, Judy Holman, Joyce Howser, Elbert Lambert, and Peggy Thompson. As well as leading the cheers at the football and basketball games, the cheerleaders are responsible for school spirit at pep rallies and assemblies, and during parades.



JUDY HOLMAN
Freshman



DAVE DEUTSCH SHOWS HIS SKILL AND PRECISION



CHEERLEADERS ARE LED BY CAPTAIN TONI BEALS, JUNIOR



JOYCE HOWSER KEEPS SPIRIT HIGH AT POW WOW



PLANNING AND CHEERING at Pep Rallies and Assemblies such as this one are only a few of the cheerleaders duties and responsibilities.

Tribe Draws Tough Season

Florida State's football team came through the season with only a 4-5-1 record but the statistics do not tell the whole story. The Seminoles could never quite jell. Every home game made it look as though "they had found themselves," but on the road the new found strength could not hold up.

It was also the season of the clash with some of the nation's top football teams on the opponent's home field. It was a very difficult season as every team the Seminoles met was playing at its peak.



BILL PETERSON
Head Coach

FLORIDA STATE
ATHLETICS



VAUGHN MANCHA
Director of Athletics



DON FAULS
Athletic Trainer



BILL BUNKER
Director of Sports Publicity



COACHING STAFF: Front row: Don James, Bill Peterson, Bill Crutchfield, Bob Bowden. Row two: Bob Harbison, Neil Schmidt, William Proctor, Don Powell.



GEORGE D'ALESSANDRO
Co-Captain

MAX WETTSTEIN
Co-Captain



BILL MCDOWELL
Co-Captain

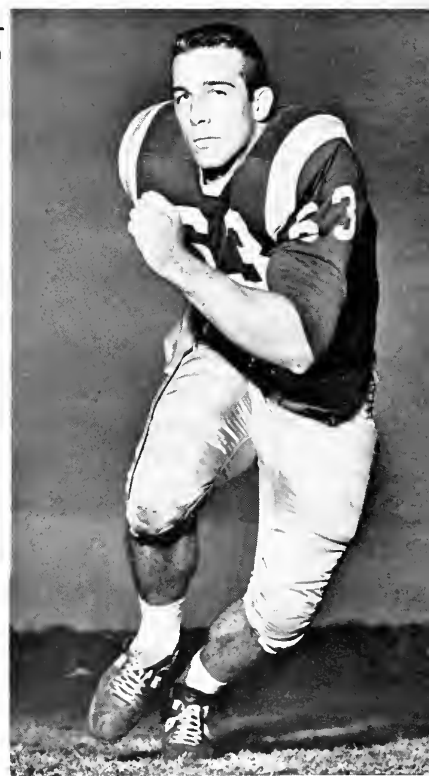



ED PRITCHETT
Quarterback



JIM MASSEY
Safety



PHIL SPOONER
Half Back

Seniors Add Experience



JOE PETKO
Fullback



JACK SHINHOLSER
Middle Guard



FRANK PENNIE
Tackle



JOE AVEZZANO
Guard

JOE PARRISH
Linebacker





Front Row: David Pitts, Butch Riser, Bob Menendez, Pete Roberts, Bill Campbell, Howard Ehler, George D'Alessandro, Frank Pennie, Joe Parrish, Jack Shinholser, Bill McDowell, Charles Pennie, Terry Garvin, Howard Lurie, Maury Bibent, Jim Massey, Pat Conway, Frank Loner, Bill Richardson. **Row two:** Mike Blatt, Wayne McDuffie, Bill Cox, Tony Gero, Bill Moreman, Jim Monkins, Donovan Jones, Elton Revell, Wayne Giordano, Buddy Blankenship, Del Williams, Edwin Pope, John Stephens, Joe Avezanno, Bob Mangan, Max Wettstein, Ed Prichett, Phil Spooner, Jerry Jones, Joe Petko, T.K. Wetherell, H.T. Waller. **Row three:** Kim Hammond, Mike Bugar, Larry Kissam, Dave Braggins, Thurston Taylor, Larry Williamson, Jay MacMathews, Donnie Ellers, Jack Fenwick, Jack Fenwick, Dave Nelson, Larry Kissam, Charlie McNeil, Joe Avezanno, David Hall, Jack Fenwick, Alan LaMarche, John Hosack, Elton Revell, Maury Bibent, Donovan Jones, Jim Massey, Marty Kolbus. **Row four:** Rommy Vistort, Tony Gero, Del Williams, Ken Hart, David Hall, Bill McDowell, David Pitts, Dave Broggin, Thurston Taylor, Mike Blatt, Wayne Giordano, Pete Roberts, Howard Lurie, Alan LaMarche, H.T. Waller, Elton Revell, Larry Williamson, Ken Johnson, Stan Croley, Bill Campbell, Bob Urich.



HOWARD EHLER
Defensive Back



MAURY BIBENT
Defensive Back



TERRY GARVIN
Defensive End

BOB MANGAN
Tackle



HOWARD LURIE
Linebacker





INTERCEPTING A TCU PASS intended for Charles Campbell (85) is defensive back Pat Conway (15).

Seminoles Lose 7-3 In Opener With TCU

Mistakes were the order of the day September 25 when the Seminoles dropped the season's opener against Texas Christian University in Fort Worth.

After a scoreless first quarter Bill Campbell recovered a Horned Frog fumble on the TCU 45-yard line. Quarterback Ed Pritchett moved the Tribe to the 13 in five plays. In a fourth down situation Pete Roberts put the ball through the uprights to give FSU a 3-0 lead at halftime.

In the third quarter an intercepted pass from Pritchett set up an 11 play series that ended with Kenneth Post's diving in for a TCU touchdown. The conversion was good, and the Frogs moved ahead 7-3.

With 32 seconds remaining, FSU's Bill McDowell recovered a fumble on the Horned Frog 12-yard line. Making a final attempt to save the game, Pritchett ran the ball to the four-yard line. Before another play could begin, the whistle signalled the game's end and killed all hopes of a last second victory.



GOING FOR BIG YARDAGE IS FSU'S FULLBACK JIMMANKINS (44) WHILE DOYLE JOHNSON (82) TACKLES

Tribe Squeaks By Baylor 9-7



THROWN FOR A BIG LOSS behind the line of scrimmage by Jack Shinholser (61) is Baylor's quarterback Terry Southall.

Offensive luck, defensive skill and home crowd pep gave the Seminoles their first win of the season by defeating nationally ranked Baylor 9-7.

The Bears were severely handicapped early in the game when their highly-touted quarterback Terry Southall sustained a broken ankle. Due to an 18-yard loss on the play Baylor was forced to punt on a fourth and 23 situation.

Taking advantage of the break, the Tribe began an eight-play series that ended with the 32-yard field goal by Pete Roberts.

With the Seminoles ahead 3-0, Baylor quarterback Roger Marshall led the Bears 62 yards in nine plays. On the next play Marshall connected with halfback George Cheshire in the end-zone for a 20-yard TD pass. The extra point was good and Baylor moved ahead 7-3.

Only five minutes remained in the game when FSU quarterback Ed Pritchett unloaded his 59-yard bomb on flankerback T. K. Wetherell putting the Seminoles in the winner's column, 9-7.

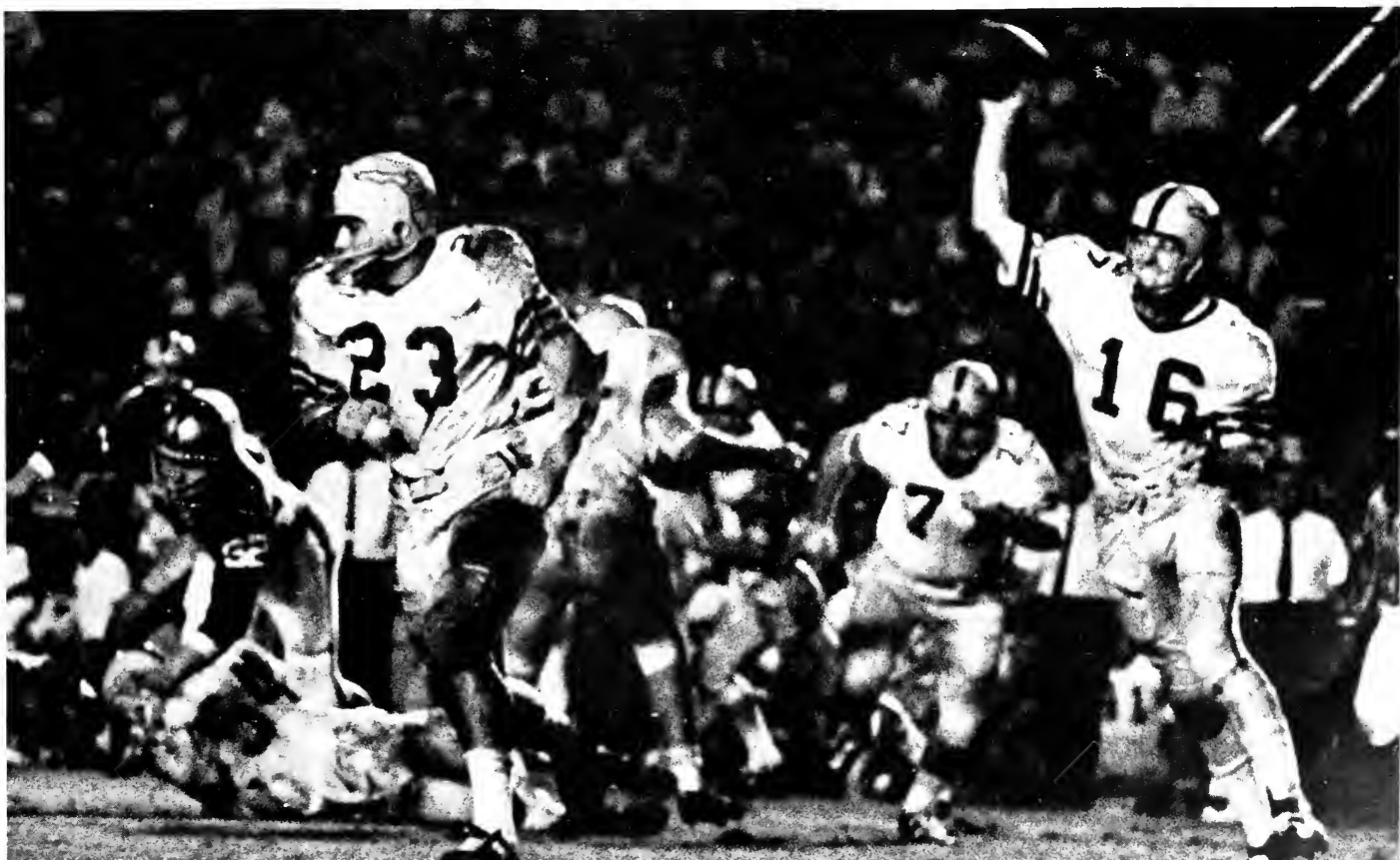

QB ED PRITCHETT (16) ROLLS OUT ON A TRAIL CLEARED FOR HIM BY SEMINOLE FULLBACK WAYNE GIARDINO (23)

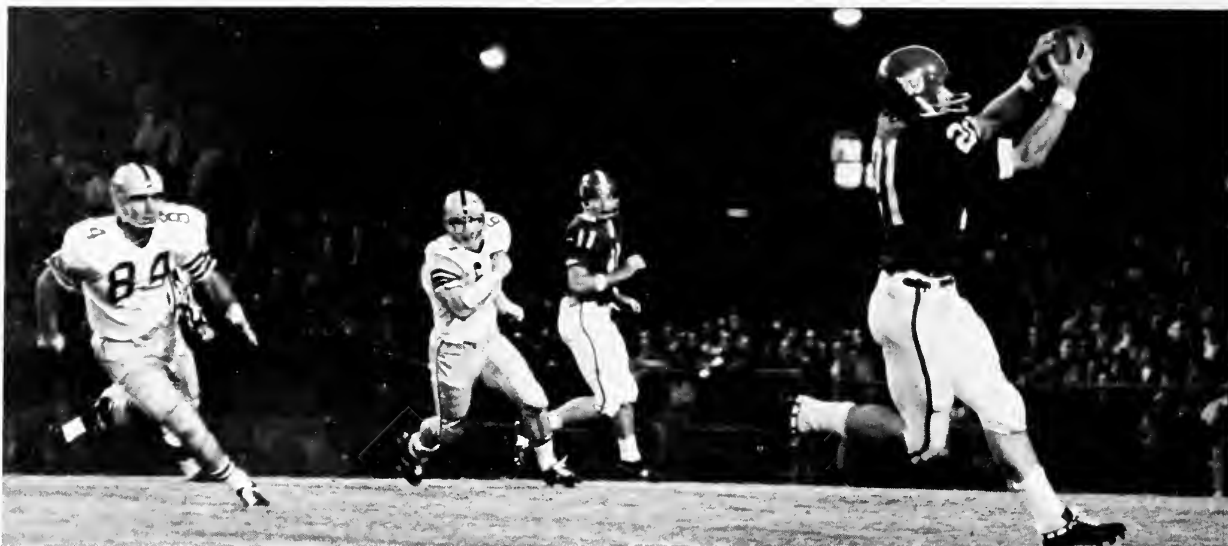

THE WILDCATS OF KENTUCKY PUT ON THE PRESSURE TO GET REVENGE FOR LAST YEARS DEFEAT

Wildcats Edge Seminoles 26-24

FSU's offense, thought to be dead in the first two games of the season, was resurrected at Lexington against the Wildcats of Kentucky. The effort was in vain, however, as a two-point spread put another black mark on the Seminole records for 1965.

The play that had the 37,000 fans standing on their seats came with one minute left in the first quarter. Following an 83-yard drive which grabbed the kickoff at the one-yard line and raced to the 13, where it appeared the play would end. Kentucky was in for a surprise, though, as Moremen flipped the ball to T. K. Wetherell, who ran the remaining 87 yards down the right sideline for the touchdown.

The lead changed hands three more times, and with five and one half minutes left in the game, the Tribe led 24-20. Kentucky, still bloodthirsty for revenge after last year's 48-6 defeat, was not finished. In 11 plays the 'Cats moved in for the score that gave them their 26-24 victory.



WITH A STRONG RALLY for the Seminoles to bring them back against the Wildcats, the Chiefs still fail to stop their TD.



GEORGIA'S OFFENSE is held by the Magnificent Seven, who allowed entrance into FSU territory only twice.

Florida State University's iconoclastic, though inconsistent, football team came through with a 10-3 upset over the University of Georgia October 16 in Tallahassee and toppled the Bulldogs from their number five national ranking. While it was Georgia's first loss of the season, it was the Seminole's greatest win.

Georgia's lone score came on a lucky break late in the second quarter. Lynn Hughes intercepted a Seminole pass on the FSU 20 yard-line and raced down to the 12. After three ineffective plays the Bulldogs got three points off the toe of Bobby Etter.

The Seminoles scored twice. The first tally came in the final quarter when FSU Fullback Bill Moreman sprinted 20 yards for a TD. Tribe placekicker Pete Roberts put the remaining points on the board by booting an extra point and a 31-yard field goal.

Seminoles Dump Unbeaten Bulldogs

PETE ROBERTS kicks a 31-yard field goal in the fourth quarter to give FSU a 10-3 win over fifth-ranked Georgia.

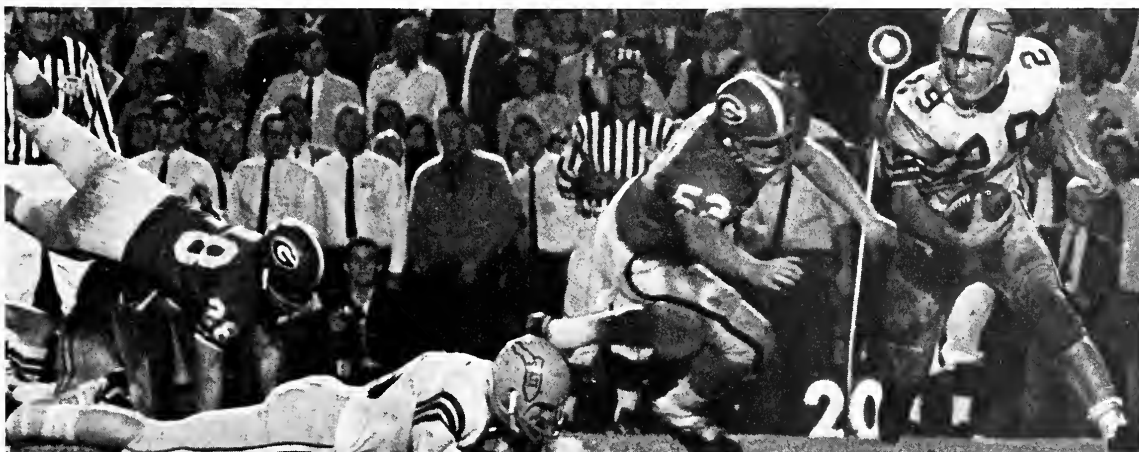

GEORGIA'S DAVIS IS BLOCKED AS FSU'S PETKO SWEEPS AROUND LEFT END FOR A BIG GAIN

Crimson Tide Takes Seminoles

Coming out of the Georgia game with high hopes of salvaging a good season's record, the Seminoles invaded Tuscaloosa October 23 and met the Alabama Crimson Tide head on.

The job proved to be too much for the Tribe to handle as Alabama rolled to a 21-0 victory before a homecoming crowd of 43,000.

Following the game Head Coach Bill Peterson said, "It just wasn't our day," and described the Crimson Tide as the "best team we've played."

Peterson's analysis of Bear Bryant's charges was an accurate one. The Crimson Tide flooded Nebraska in the Orange Bowl New Year's night and was subsequently titled the Number One Team in the Nation for the second year in a row.



ALABAMA'S halfback crashes over from one yard line to score TD against FSU by inches in first quarter of play at Tuscaloosa.



ED PRITCHETT (16) FAKES HAND OFF TO WAYNE GIARDINO (23) AND KEEPS THE BALL FOR SHORT GAIN

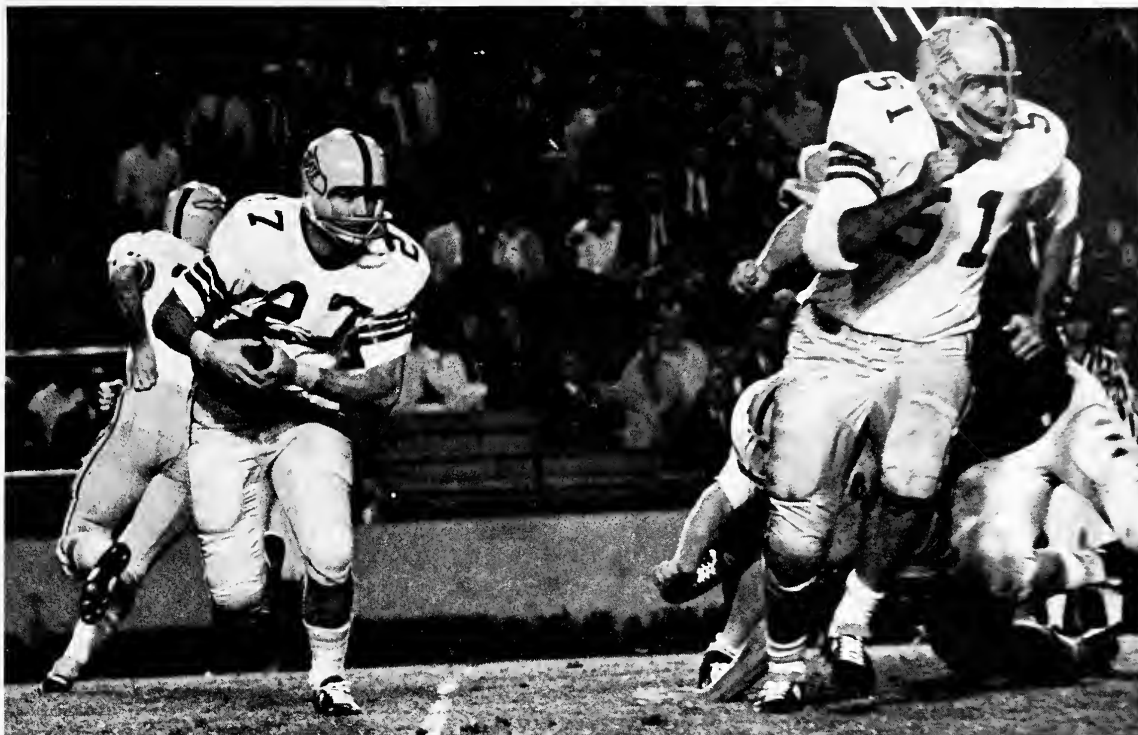

SPOONER (27) SWEEPS THE END AGAINST VPI WHILE AVEZZANO (51) LEADS INTERFERENCE

Tribe Knocks Off Gobblers



WITH THE PRESSURE ON, Seminole place kicker **Pete Roberts** (85) boots for the extra point that beat VPI by a score of 7-6.

Virginia Polytechnic Institute, long time jinx to Florida State and sole victor over the hot 1964 team, came to Tallahassee October 30 hoping to beat the Seminoles for the third year in a row. Their dreams were not realized, however, and the Tribe came through with a slim 7-6 win.

On the first series of downs the Seminoles had possession, the ball was fumbled three times in four plays. The Gobblers recovered the third one on their own 44-yard line.

It wasn't until the second half that either team was able to reach pay dirt. In the third quarter Halfback Bill Moreman scampered around left end for an FSU TD from the two yard line. Pete Roberts booted the extra point and FSU led 7-0.

VPI was unable to put a scoring drive together until the fourth quarter. Owing to a poor snap from center, the Gobblers were forced to go for a two point conversion which was unsuccessful.

Seminoles Win At Homecoming

An explosive offense plus a strong defense gave the Seminoles their greatest win of the season November 6 when the Wake Forest Demon Deacons came to Tallahassee for Homecoming 1965.

The returning grads got their money's worth as the Tribe staged a dazzling display of gridiron excellence. At game's end the scoreboard showed Florida State had chalked up an impressive 35-0 victory.

Quarterback Ed Pritchett stole the afternoon show by passing a 40-yard touchdown "bomb" to Tight End Max Wettstein, completing 10 of 18 passing attempts, and even scoring a TD on a run from the 12 yard line.

Seminole Defensive Back Bill Campbell provided some late-in-the-game excitement when he returned a Demon Punt 70 yards to put the final tally on the board--Florida State 35, Wake Forest 0.

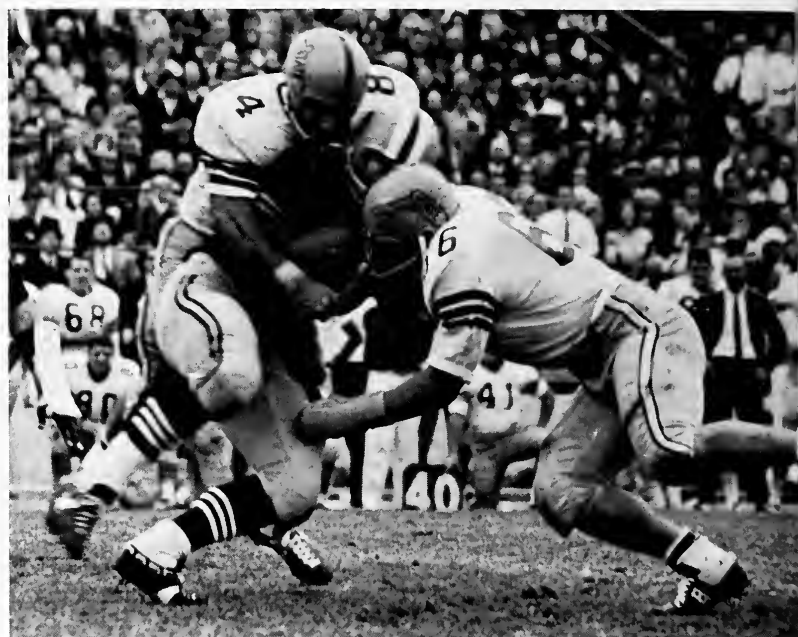

CLOSING IN HARD ON a fast Deacon runner are FSU's George D'Alessandro and Charlie McNeil.



FLYING THROUGH the air to elude a defender is FSU's quick running back T.K. Wetherell.



ANOTHER OUTSTANDING run by halfback Wayne Giardino (23) is helped by blocking from Seminoles Larry Kissam and Johnny Stephens.



GEORGE D'ALESSANDRO LATCHES A RUNNER WHILE PAT CONWAY AND FRANK PENNIE COME TO HELP



MAKING SURE this Wolfpack ball carrier goes no further is Seminole defensive back Maury Bibent.

N.C. State Dumps Seminoles 3-0

Defensive showmanship coupled with offensive mediocrity gave the Seminoles their fourth loss of the season when they met the Wolfpack of North Carolina State University November 13 in Raleigh, North Carolina.

A Seminole fumble near midfield early in the third period gave NC State the game's only score. Capitalizing on Florida State's mistake the Wolfpack marched to the Seminole 25 yard line before calling in placekicker Howard Deters to put three points on the board.

In the final analysis the Tribe seemed unable to cope with the determined Wolfpack. By game's end Seminole Quarterback Ed Pritchett had been dumped for 67 yards in losses, completed 10 of 21 passes, and netted a total of -39 yards. The final score showed the Tribe blanked by a margin of 3-0.

FSU Plays Houston To 16-16 Tie

Missed field goals and disappointment characterized the Tribe's last home game of the season as the University of Houston Cougars battled the Seminoles to a 16-16 tie November 20.

Seminole Fullback Jim Mankins had the crowd on its feet early in the first period when he raced 27 yards to the Houston one-yard line in spite of being hit by Cougar linemen and secondary all the way. The tremendous Seminole effort was nullified, however, as the kickoff after the touchdown was returned 92 yards for a TD by Houston speedster Warren McVea.

In the waning seconds of the game FSU missed on two field goal attempts and Houston missed on one, leaving the final score a disappointing 16-16.



SLIPPING PAST a Houston defender is FSU's **Bill Moreman** while **T.K. Wetherell (28)** blocks another tackle attempt.



QUARTERBACK ED PRITCHETT ROLLS OUT TRYING TO FIND A RECEIVER IN THE GAME'S LAST FEW MINUTES

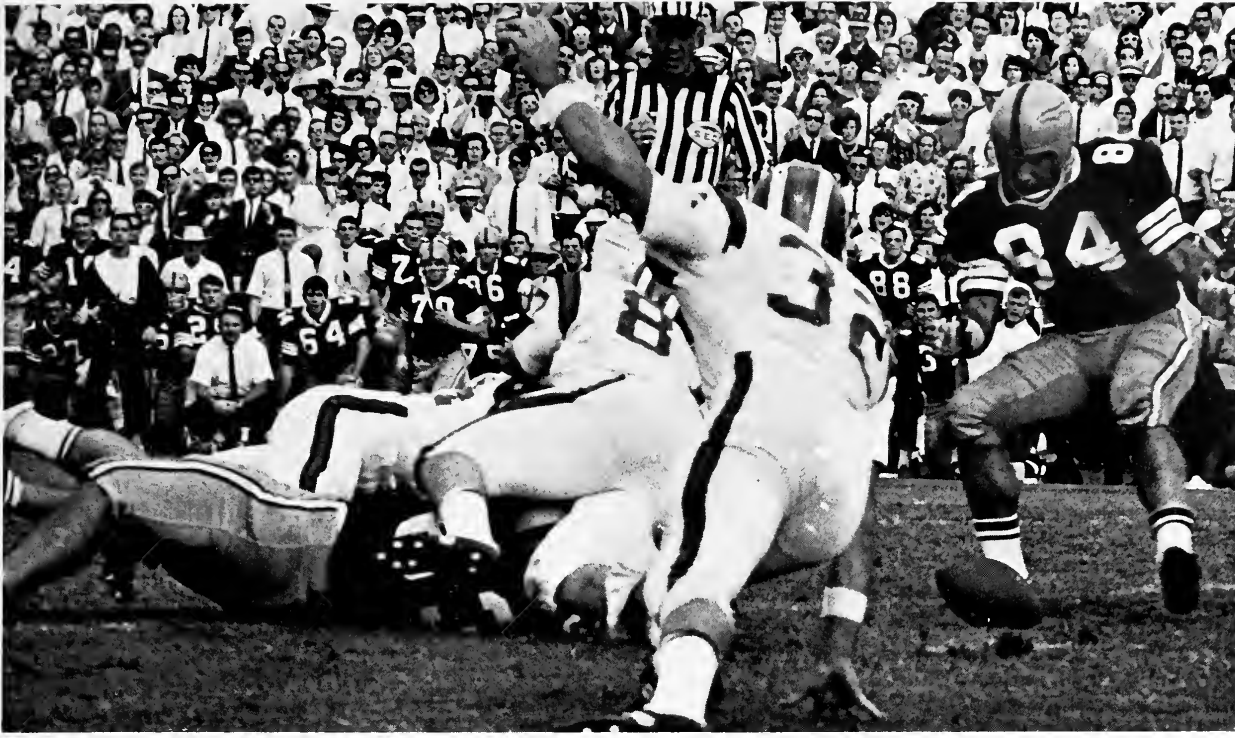

FSU'S GEORGE D'ALESSANDRO PREPARES TO POUNCE ON A LOOSE FOOTBALL THE GATORS HAD FUMBLER

Gators Top Seminoles 30-17

Quarterback Steve Spurrier and End Charles Casey, the University of Florida's top stars, got together and came up with a TD in the last two minutes of the November 27 game that ended all hopes of FSU's finishing the season with a winning record.

In the last quarter of the game the Seminoles moved ahead of the arch-rival Gators 17-16, and FSU fans went wild. Their joy was short lived as the Spurrier-to-Casey combination went to work. In just 58 seconds the Gators were again on top with a score of 23-17.

Not content with this margin, Florida defender Alan Trammel picked off a desperation pass from Seminole Quarterback Ed Pritchett and raced 46 yards into the end zone. The final gun sounded with the scoreboard showing Florida 30 and FSU 17.

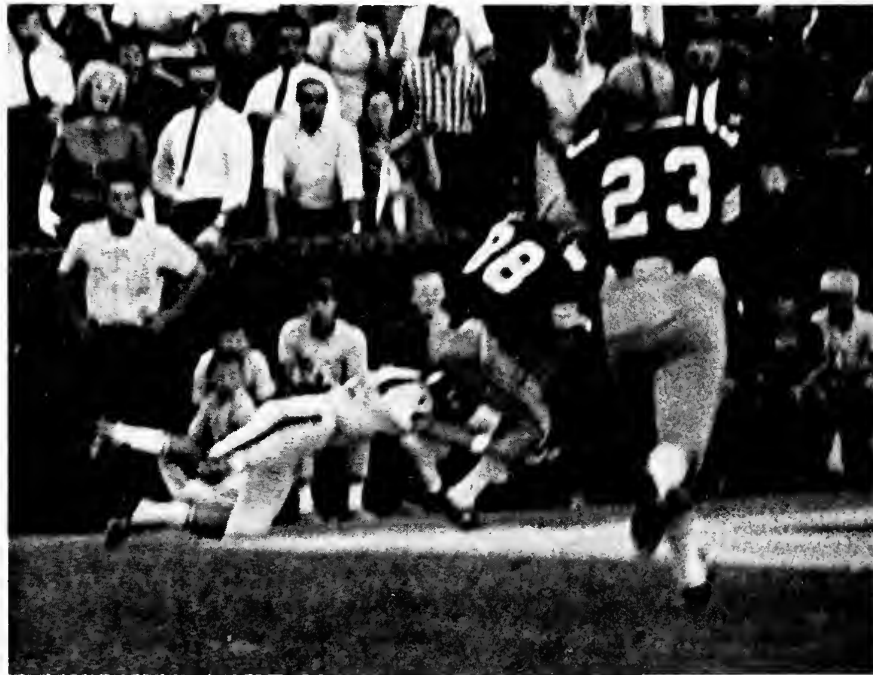

RACING INTO the end zone to give FSU a happy but short lived lead over the Gators is Seminole Jerry Jones (88).

J. K. (BUD) KENNEDY
Head Basketball Coach



BILL PEACOCK
Forward



GARY SCHULL
Center

Stars Spark Winning Season



Front Row: Coach Kennedy, Brian Murphy, Ken Leakey, John Bloodworth, Bill Peacock, Charles Fairchild, Darrell Stewart, Jim Lyttle, Russ Forkey, Assistant Coach Hugh Durham. Row two: Manager Girard, Ron Malmen, Don Biggs, Jim Wallace, Ken Doyle, Dick Danford, Bill Phillips, Gary Schull, Bill Glenn, Coach Rufus Ashworth.

A pair of seasoned seniors and a couple of hot sophomore upstarts provided the necessary spark to shoot the FSU basketball team to its fifth winning season in six years.

Seniors Gary Schull and Bill Peacock led the Seminoles to 15 victories. It was the first season in FSU basketball history that more games were played at home than on the road.

Schull, standing a tall 6'7", averaged an outstanding 19 points per game. He became the Tribe's fifth all-time high scorer with a total of 1,122 points scored at FSU. He was the sixth Seminole to break the 1,000 point career mark.

Peacock, who came into his own as a senior, kept Florida State in the ball game with his long one-handed baskets from 20 feet or more.

Sophomore Guards Jim Lyttle and Darrell Stewart provided plenty of excitement through their playful, though proficient antics on the court. Lyttle was the team's second leading scorer with 320 points for the season. Stewart's ball hawking defensive maneuvers kept the opponents off balance all season.

The Seminoles started the season fairly well, including a 121-57 win over Tampa, but the road trips were disastrous. They won only two of the 11 games played on foreign campuses.



RON MALMEN
Guard



KEN LEAKEY
Guard

DARRELL STEWART
Guard



BILL PHILLIPS
Center



CHARLES FAIRCHILD
Forward

JIM LYTTLE
Guard



Schull Tops 1,000 Points



UP FOR HIS 1000TH POINT is Gary Schull. Schull is the sixth man in FSU history to score 1000 points.



SCHULL is up for another of his 1,122 points scored at FSU. He is the fifth highest scorer in FSU's history.



FIGHTING FOR THE TWO POINTS IS SEMINOLE ACE GARY SCHULL

BLOCKING AN OPPONENTS FIELD GOAL is FSU's top player of the 65-66 year, Gary Schull.





THE TIP-OFF FOR A SEASON THAT SAW MORE GAMES AT HOME THAN AWAY

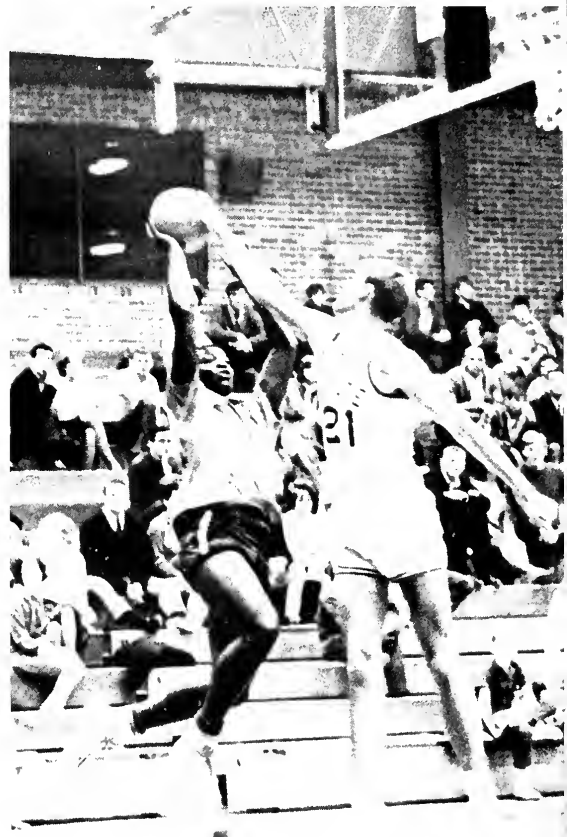

Cagers Play Great Season



WORKING HARD FOR EVERY POINT against Loyola was worth it as the Tribe took another win at home.

IT WAS A FOUL ON SEMINOLE CENTER Bill Phillips who let sportsman enthusiasm get the best of him during the game.





SOPHOMORE STANDOUT Jim Lyttle makes another of his fine offensive plays during the winning 65-66 season.



TACKLING A PANAMANIAN PROBLEM IS GUARD KEN LEAKEY

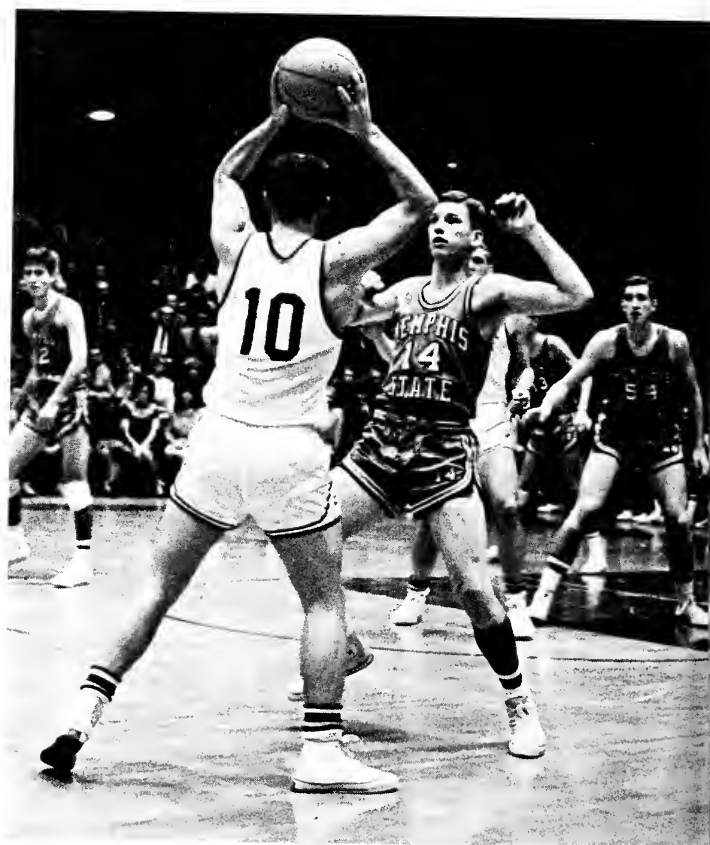

THROWING A QUICK PASS over the head of a Memphis State defender is Seminole Guard Jim Lyttle.



GIVING DIRECTIONS TO PLAYERS ON THE FLOOR IS ASSISTANT COACH AND CHIEF PROMPTER HUGH DURHAM

Seminoles Win 15 of 26



GARY SCHULL makes another difficult shot and leads the way for a slim Seminole win over Memphis State 67-63.



SOPHOMORE Darrel Stewart makes a 10 foot field goal from side; he had an outstanding season this year.

Sluggers Ranked Sixth In Nation



FSU'S SCRAPPY SECOND BASEMAN DICK FERNANDEZ WAS THE BASEBALL TEAM LEADER ON THE FIELD



FRED HATFIELD
Baseball Coach

This was to be Florida State's year in baseball. The Seminoles returned virtually the same team that had gone to the College World Series the year before, and the only two changes in the starting lineup promised to make the team even stronger than ever. Coach Fred Hatfield's men were the pre-season pick as the team to beat, and throughout the regular season they lived up to every expectation by winning 36 and losing only 11 games.

All season long the Seminoles were only a few points from being in the number one spot in the national press poll.

Florida State showed a lot of ability as it went into the District III tournament at Gastonia, N.C. with all but one regular player batting over .300 and a team batting average of .305. It turned out that the Tribe did not get a crack at the College World Series as it was downed in the last game of the double elimination tournament.

In the final baseball poll Florida State ranked sixth in the nation and had a record of 39-13.



TOM THOMAS
Left Field



MIKE MARTIN
Centerfield



JIM LYTTLE
Right Field



GARY SPRAGUE
Shortstop



DICK FERNANDEZ
Second Base



MAURY HOPKINS
Third Base



MARY STRINGFELLOW
Pitcher



PETE SARRON
First Base



RANDY BROWN
Catcher

FIRST TEAM ALL-AMERICAN outfielder **Jim Lyttle** had only one season with FSU before signing a pro contract.

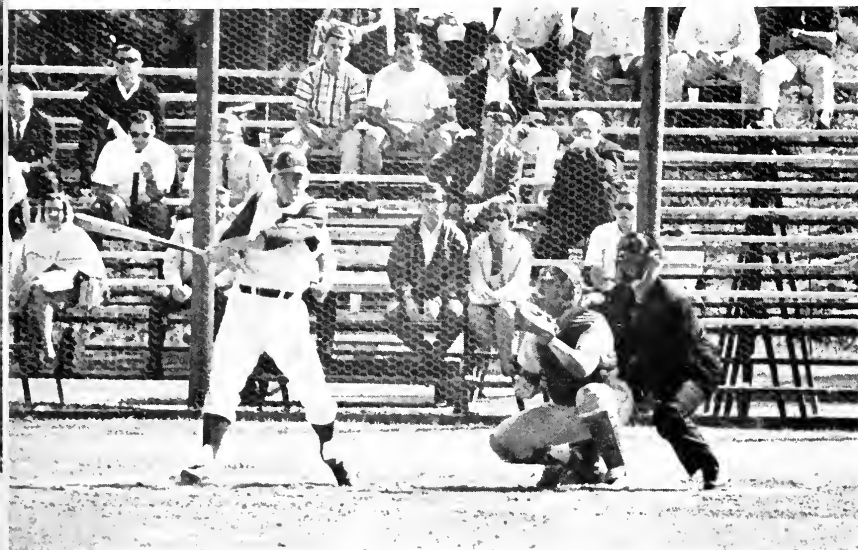

FINISHING the season with 50 runs batted in was scrappy and dependable Seminole secondbaseman **Dick Fernandez**.

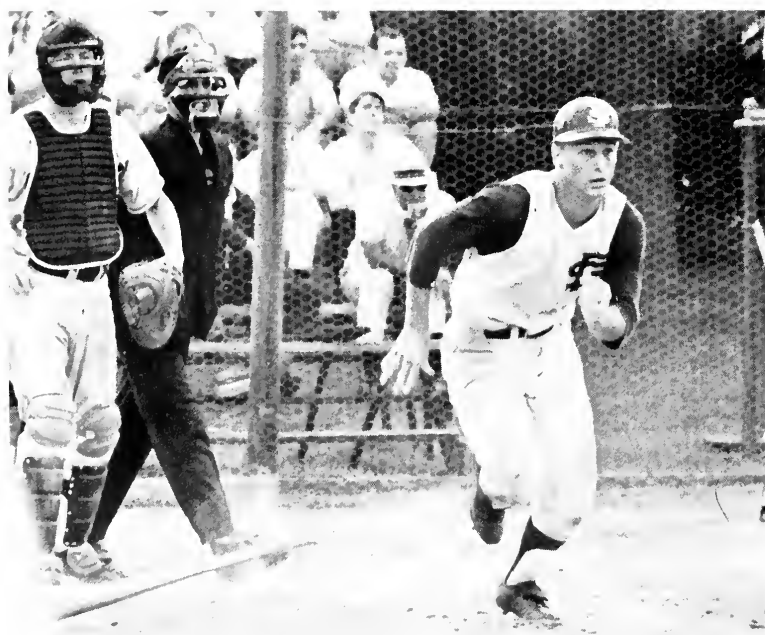

GETTING OFF to a slow start early in the season and catching on later, **Gary Sprague** had a .379 batting average overall.



SECOND IN the home run department was left-fielder **Tom Thomas** who had a total of seven.



HARDHITTING LEFTFIELDER TOM THOMAS GETS A GOOD HIT IN AGAINST THE GATORS

Power at the plate was the Florida State by-word. The Seminoles as a team finished the year with a .294 batting average. Five of the eight regular players topped the .300 mark. In addition they rapped out 51 home runs, 29 triples, and 79 doubles. The Tribe averaged eight runs a ball game, and out hit their opponents 541 to 376.

A MAN WITH a mean swing is Seminole centerfielder Mike Martin who finished with a .372 batting average.

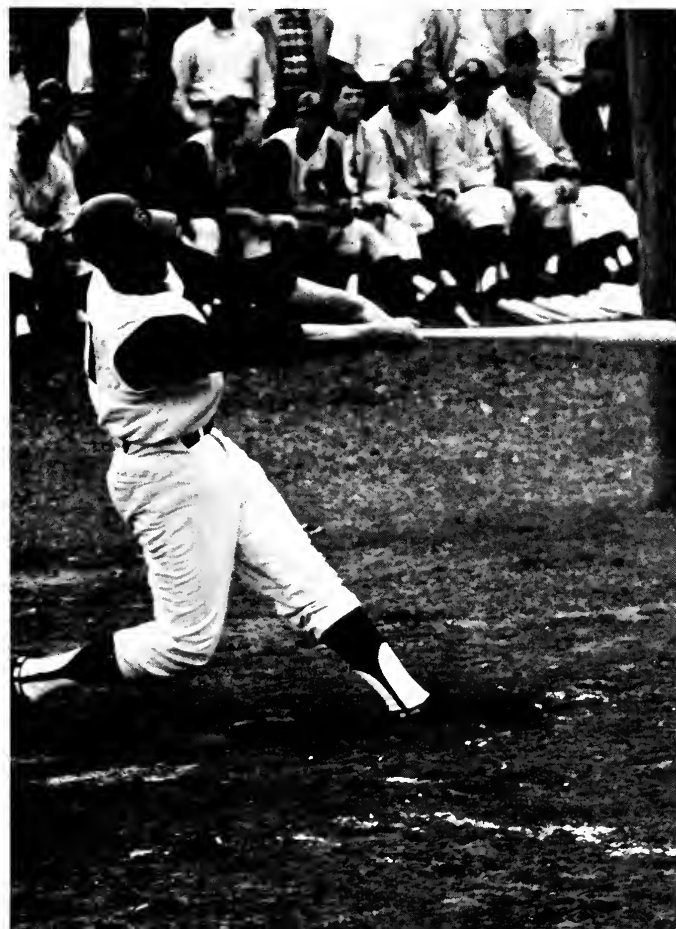

A SWING AND A MISS FOR SEMINOLE PETE SARRON



SCOOPING UP a long throw for another out is Florida State first baseman **Pete Sarron**.



SEMINOLE SHORTSTOP **GARY SPRAGUE** HAS PLENTY OF TIME TO TAG THIS WOULD BE BASE STEALER



HARD PITCHING **ED HOWELL** LEANS INTO ANOTHER FASTBALL ENROUTE TO ONE OF HIS SEVEN WINS



LEADING THE TRIBE with 11 wins is lefty **Wayne Vincent** who has a variety of pitches.



UNCOILING ANOTHER delivery for the Tribe is junior southpaw **Marty Brooks** who appeared in 13 games and had a 3-0 record in the season.



FSU FIRST BASEMAN **PETE SARRON** SLIDES INTO SECOND UNDER A LATE TAG BY A FLORIDA SHORTSTOP



HOOKSLIDING past the Clemson secondbaseman is FSU ace Shortstop and hot player **Gary Sprague**.



LOOKING LIKE a Russian duncer rather than a baseball player, **Ed Yarnell** slides into second attempting to stop a double play.



PREPARING TO send this pitch into distant parts of the field and boost the FSU batting average is catcher **Randy Brown**.



Seminole Sluggers Cap Season

FSU	9	Kentucky	4
FSU	19	Kentucky	3
FSU	7	Kentucky	0
FSU	20	Kentucky	1
FSU	7	Tennessee	8
FSU	8	Tennessee	6
FSU	24	Mississippi State	2
FSU	6	Auburn	3
FSU	9	Ole Miss	8
FSU	9	Ole Miss	4
FSU	11	Ole Miss	10
FSU	5	Ole Miss	3
FSU	5	Michigan State	0
FSU	6	Michigan State	7
FSU	14	Wake Forest	12
FSU	5	Michigan State	4
FSU	18	Rutgers	10
FSU	3	Wake Forest	4
FSU	2	Auburn	7
FSU	2	Auburn	6
FSU	18	Spring Hill	3
FSU	13	Spring Hill	6
FSU	15	North Carolina	7
FSU	4	North Carolina	6
FSU	1	Miami	6
FSU	4	North Carolina	1

FSU	10	Miami	2
FSU	15	Furman	2
FSU	2	LSU	3
FSU	0	LSU	1
FSU	3	Loyola	0
FSU	5	Loyola	0
FSU	3	Spring Hill	2
FSU	14	Spring Hill	2
FSU	9	Georgia Southern	4
FSU	9	Georgia Southern	1
FSU	16	Florida	4
FSU	0	Florida	4
FSU	10	Georgia Southern	0
FSU	10	Georgia Southern	9
FSU	15	Jacksonville	5
FSU	3	Jacksonville	1
FSU	1	Florida	0
FSU	4	Florida	0
FSU	11	Clemson	5
FSU	4	Clemson	3
FSU	3	Clemson	4
FSU	3	Mississippi State	4
FSU	6	East Carolina	3
FSU	7	Mississippi State	0
FSU	6	North Carolina	5
FSU	4	North Carolina	6



HARDHITTING SEMINOLE CATCHER **RANDY BROWN** WAS ALSO THE TEAM'S STOLEN BASE CHAMP WITH 24 STEALS



HUSTLING BACK to first base to thwart a pick off play is Seminole second baseman **Dick Fernandez**.

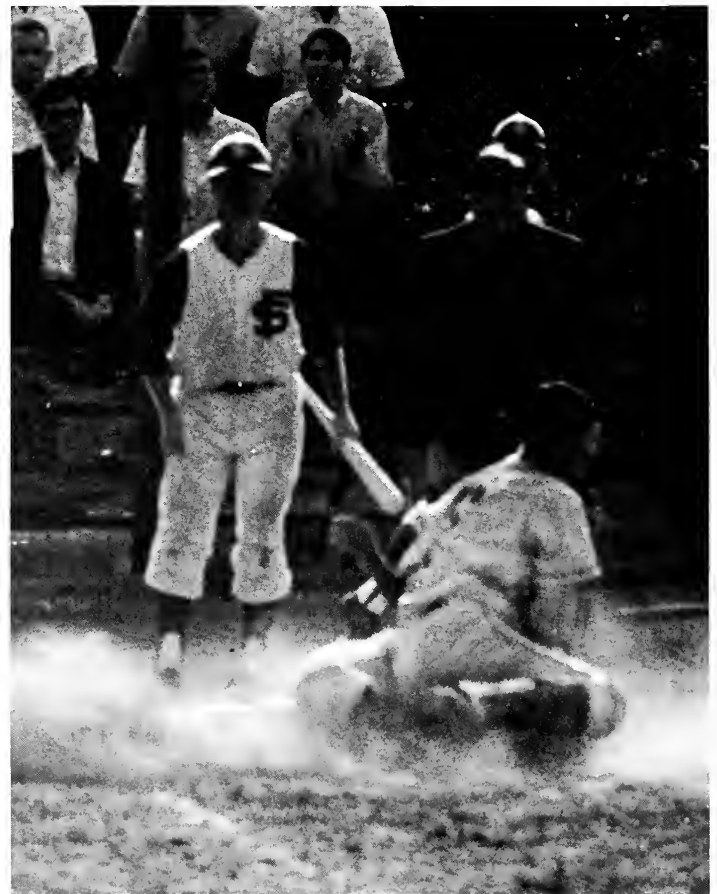

HELPING THE UMPIRE make the call on a Seminole base runner sliding in home is third baseman **Gary Lawrence**.



STRAINING TO BEAT OUT THE INFIELD HIT IS SEMINOLE JIM LYTTLE



RANDY BROWN PULLS THE BALL DOWN THE FOUL LINE



TYING INTO A PITCH and sending the ball over the left field fence is Florida State's centerfielder Mike Martin.

Trackmen Capture Honors



MIKE LONG
Track coach

Track coach Mike Long's team made a stronger showing in the season than most people realized or expected. The dual meet was not impressive, but several of the individual performers made impressive showings in the larger meets.

The track team got off to an early start when the cross country runners took to the trails in the fall. Later the field men competed in winter indoor meets and then moved outdoors with spring.

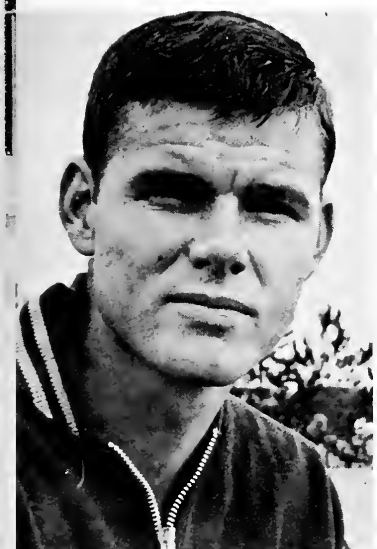

JOHN BROGLE
Middle distance



ROSS WINTER
Middle distance



KEN WHITE
Sprinter



KEN WHITE LEADS THE WAY IN THE FINISH OF THE 100 YARD DASH



KICKING HIGH to clear a hurdle and win a close race is FSU sprinter Charley Vickers.



BILL NELSON
Distance



BILL CAMPBELL
Sprints



TOM GRAHAM RUNS BOTH CROSS COUNTRY AND DISTANCE

Swimmers Win Seven of Eight



BIM STULTS
Head Swimming Coach

Head Coach Bim Stults brought the Florida State swimming team through another outstanding season. The Seminole tankers rolled up a very impressive seven wins against only one loss for the season.

Included in the Florida State victories were two wins over the University of Florida Gators. Both wins were accomplished with identical 70-25 scores.

The die-hard Seminoles suffered their only loss of the season to the Wolfpack of North Carolina State. Stults' crew came out on the short end of a 59-36 score. It was probably the most difficult meet of the season due to a blizzard that left eight inches of snow on the ground in Raleigh, N.C.

However most of the other scores were not quite so disappointing for the Seminoles. The Tribe beat the Georgia Tech Yellow Jackets 50-33 just prior to the encounter with North Carolina State. Bouncing back after the loss, the Seminoles beat East Carolina 59-36 and went on for four more victories.

Many of the scores belie the Tribe power as Stults swam his younger and less experienced swimmers against opponents that seemed to be weaker.



PRACTICE, PRACTICE, AND MORE PRACTICE CHARACTERIZES THE EFFORTS OF THE FSU SWIMMING TEAM



MASTERING THE BUTTERFLY STROKE HAS ENABLED FSU SWIMMERS TO WIN SEVERAL CLOSE MATCHES



FLORIDA STATE'S TALENTED SPRING board divers added many valuable points to boost team scores.

70	FLORIDA	25
50	GEORGIA TECH	33
36	N.C. STATE	59
59	EAST CAROLINA	36
67	NORTH CAROLINA	28
49	TULANE	45
61	ALABAMA	34
70	FLORIDA	25



THE FSU SWIMMERS GOT OFF TO A GOOD START EARLY IN THE SEASON AND WON SEVEN OF EIGHT MEETS



HEADING INTO THE FINAL turn-around in the butterfly event is Florida State swimmer Donald Hartke.

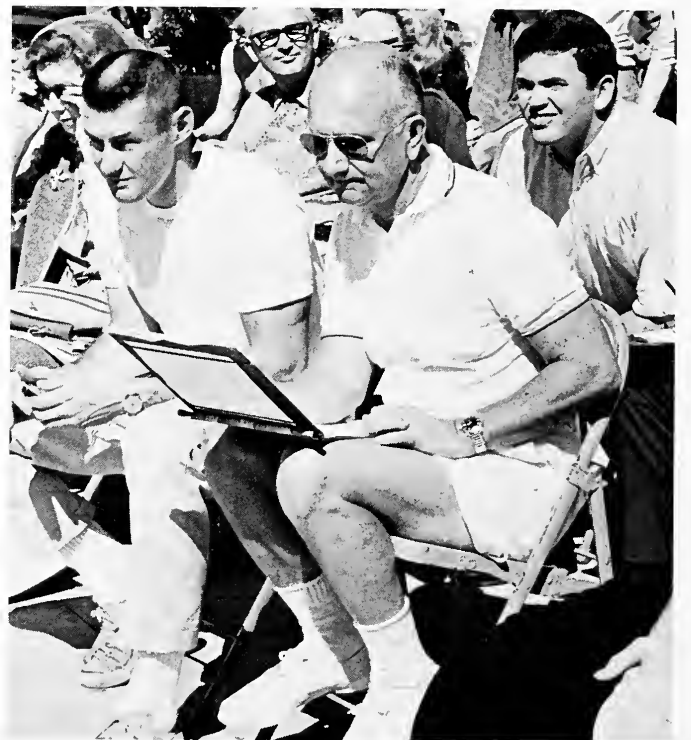

KEEPING RECORD OF THE TIMES for each heat in a swimming meet is FSU Head Coach **Bim Stults**.

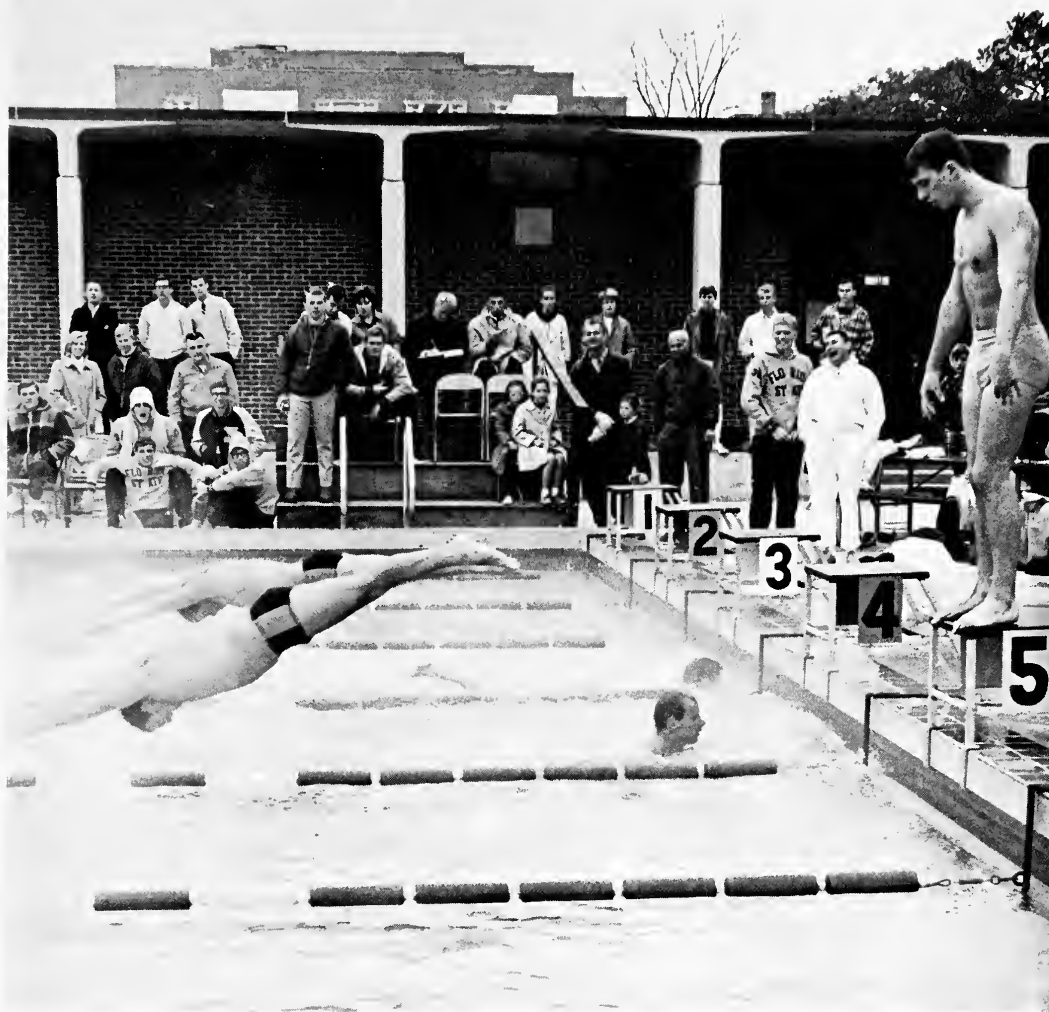

TRYING TO PICK UP SEVEN POINTS ON A RELAY EVENT ARE TWO FSU TANKERS



Net Year Is Big Success



THE 1966 FLORIDA STATE UNIVERSITY TENNIS TEAM



LEX WOOD
Tennis Coach

Lex Wood's tennis team used balance and strength to carry them through another fine season. Again playing some of the nation's toughest college teams the Florida State netters came out looking strong.

Among the Seminole opponents were nationally acclaimed Mississippi State and Miami. Leading the netters was senior Paul DeZeeuw who filled the number one spot for the Tribe. Co-captains for the year were Terry Poore and Steve Guse.



REACHING HIGH for a serve is Florida State tennis star **Paul De Zeeuw** who won many matches for the Tribe.

RETURNING A VOLLEY for the Seminoles is tennis team co-captain and consistant player **Steve Guse**.



STRENGTH TO overpower his opponents is the key to **Stew Bruner's** success on the tennis courts.

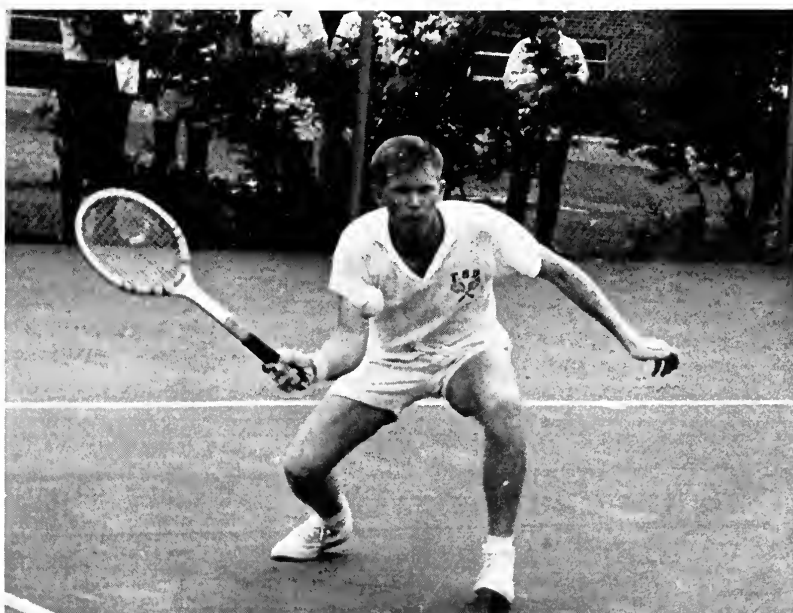

DIVERSITY IS THE SECRET WEAPON OF FSU'S **RUSS LANGSTROTH**

Golfers Have Winning Season

The Seminole golfers under the direction of Coach Hugh Durham had another fine season. Durham's men played fewer dual matches and more tournaments in the season. They responded to the change very well. Leading the team again was senior Denny Lyons. All home matches were played at the new FSU course.



HUGH DURHAM
Golf Coach



DENNY LYONS



CARL DICESARE

BILL BOUTWELL

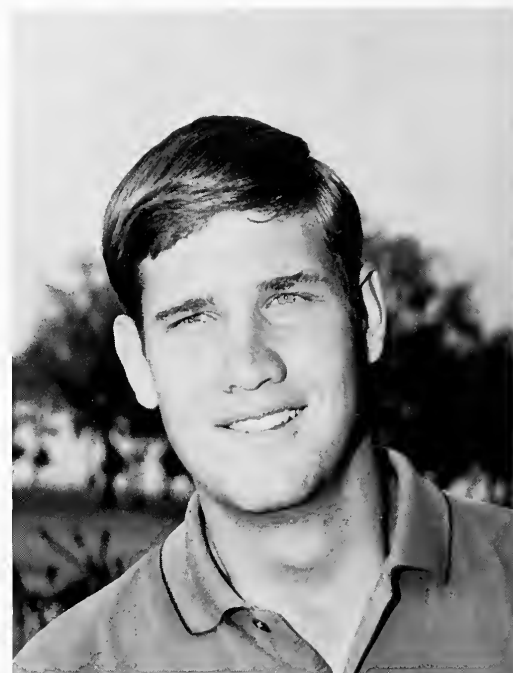

TERRY MOORE



SEMINOLE GOLFER HUGH GREEN WORKS OUT WITH AN IRON

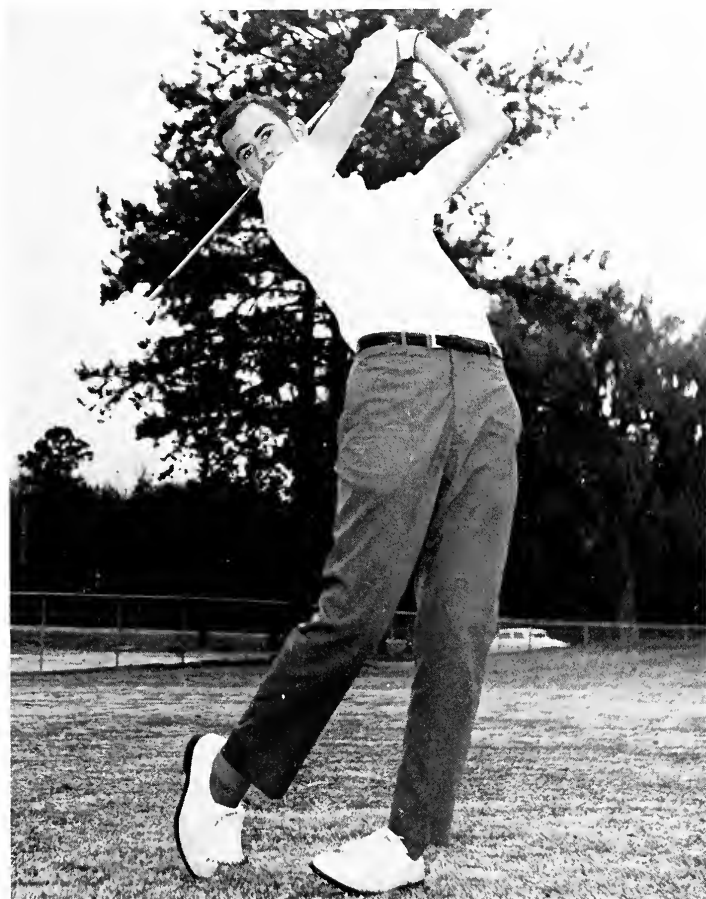

JIM CONACE HITS A LONG SHOT WITH ONE OF HIS IRONS

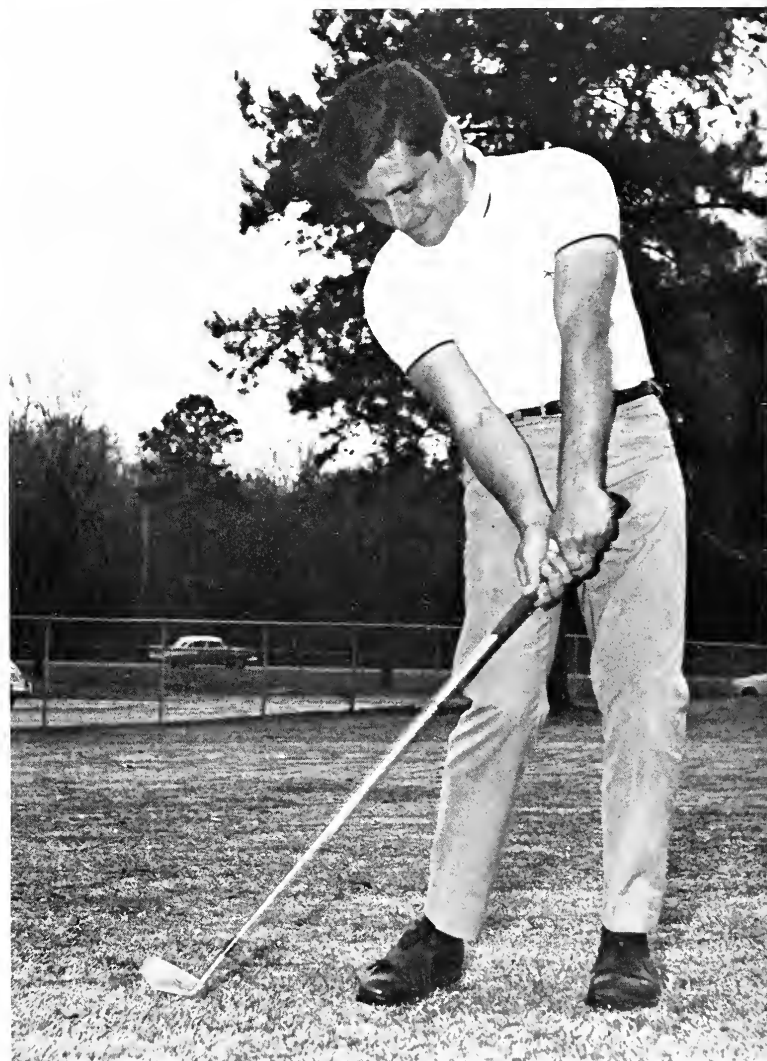

JAY MORELLI WARMING UP PRIOR TO A TOURNAMENT



Greeks



Panhellenic Council



DEAN SARAH ROBINSON
Panhellenic Advisor

Planning and coordinating rush and acting as a governing body are the major functions of Panhellenic Council. The new rush system which was begun last year was re-examined and improved this year to adapt to an increased enrollment. Formal receptions were held twice, in September and in January. In addition, the rules for open rushing have been more clearly defined. Every week council meetings were held to which each sorority sent two delegates. They were responsible for relaying to their groups information and advice they received.

By maintaining this sense of unity, the various groups could cooperate on projects as a whole. As an example of this, Greek Week was sponsored by Panhellenic and Interfraternity Council.



COORDINATING RUSH IS JUST ONE of Panhellenic Council's main responsibilities.

Sororities Offer Fun...



... Through Sisterhood

Bell, B.
Bransom, S.
Camp, S.
Crews, P.



Christianson, S.
Craw, S.
Crowder, C.
Croper, E.



Frick, M.
Gain, R.
Gillan, P.
Gissy, A.



Goodin, J.
Hagan, M.
Hall, L.
Hendrix, F.



Hines, P.
Hinman, M.
Hunter, E.
Jacobs, E.



Jondahl, S.
Jones, C.
Kennedy, L.
Kurth, L.



Perry, D.
Peterson, T.
Plattis, S.



Reed, S.
Reynolds, B.
Rodriguez, V.



Rohlfing, L.
Rushton, C.
Sciullo, M.



Shills, P.
Sluyter, K.
Smith, L.



Kux, J.
Kux, S.
Hendry, L.
Leaman, D.



Lively, S.
Luer, A.
Macdonald, D.
Marghella, M.



Mathewson, M.
Mathewson, P.
Mauger, S.
McClaren, C.



McKenzie, M.
Miller, S.
Miles, D.
Morgan, K.



Alpha Chi Omega

The Alpha Chi Omega sorority was founded as a music sorority in 1885 at Depauw University. Although it is no longer a musical group, the Alpha Chi active pin is still in the shape of a lyre. The nickname, the "Alpha Chi Angels," is appropriate, as these girls have spent hours helping the handicapped by making books and self-help toys.

Each month this year one active and one pledge were chosen by the actives for their outstanding helpfulness and friendliness. These members, known as "Carnation Girls," were presented with the sorority flower, the red carnation. Another favorite tradition is the selection of the "Favorite Guy of Alpha Chi" during their fall weekend every year. The Alpha Chi's are active on campus, with membership in student government and campus honoraries.



BARBARA WALKER
President



Smith, J.
Speed, G.
Speed, P.
Spink, J.
Trichter, C.



Tullgren, S.
Vega, L.
Walker, B.
Walker, C.
Warren, J.



West, S.
Weyrich, G.
Williams, M.
Young, P.
Worley, S.

Alpha Delta Pi



MISS SUSIE PETERS
President

Arias, C.
Barnes, E.
Bricker, S.
Brock, J.
Brose, H.



Brose, P.
Buice, B.
Buntin, B.
Cain, C.
Cantey, J.



Carswell, S.
Cook, S.
Copp, S.
Corlew, N.
Daniel, E.



Daniel, F.
Daniel, J.
Doniel, T.
DeHoff, M.
Dickinson, S.



Doughtie, F.
Frazier, E.
George, L.
Germain, G.
Gregory, J.



Haley, J.
Homilton, K.
Hampton, M.
Hollowell, B.
Hutchinson, A.



Jones, B.
Jones, R.
Kelly, C.
King, K.
Kyser, L.





Lamey, L.
Long, M.



MacDougald, S.
McMillan, J.



Meginniss, M.
Morris, D.



Michael, S.
Milam, M.



Miley, S.
Mosley, J.



Messer, N.
Mozur, P.



Munroe, C.
Munroe, S.



Orr, J.
Ostrander, C.



Palmer, G.
Peters, S.



Price, K.
Rainwater, S.
Raynor, D.
Roberts, M.



Slaughter, M.
Smith, J.
Spence, P.
Wells, F.



Van Assenderp, D.
Williams, B.
Williams, S.
Wilson, C.

The Alpha Delta Pi's, on this campus since 1907, celebrated their fifty-seventh birthday January 22nd. The national sorority was founded in 1851, as the Adelpian Society at Wesleyan College.

The Alpha Delta Pi's were once again awarded the Tallahassee Social Service award. The chapter has always taken an active interest in community projects, visiting the Tallahassee Convalescent Home, sponsoring parties at the W.T. Edwards Tuberculosis Hospital, and adopting children from the Sunnyland Child-care Center.

The A D Pi's still have plenty of time and interest for campus activities and social affairs. They also boasted the highest grade point average for sororities in the fall.

Alpha Gamma Delta



ANN TALLEY
President

Allison, M.
Angel, C.
Atwater, E.



Bland, L.
Buik, M.
Carstens, C.



Claiborne, B.
Claytor, C.
Clements, C.



Dawdy, C.
Denney, M.
Eastridge, L.



Ehrhardt, L.
Ely, J.
Eubanks, K.



Everson, S.
Farce, C.
Collier, K.



Edgar, E.
Franks, F.
Gooding, J.



Groetsch, K.
Harrell, G.
Holland, N.



Hubbard, C.
Humphrey, P.
Kennedy, C.



King, B.
Leuther, J.
Link, M.



The Alpha Gams have been showing their versatility this year by their participation in many campus activities. They have members in every campus honorary as well as in student government and various fraternal organizations. Their active participation enabled them this year to win the Delt "Sorority of the Year" trophy.

Activities specifically for the chapter members include the International Reunion Day, the Christmas tree trimming party, and the alum party which are held during the Christmas holidays. Despite all this activity, the girls did not neglect their studies, as they placed among the top five in sorority scholastic competition.



McInnis, N.
McKeithen, Y.
Marsh, B.
Metz, D.
Mitchell, C.
Moody, N.



Moreland, E.
Moreland, P.
Morton, P.
Peck, M.
Phillips, P.
Reiner, K.



Reynolds, S.
Sayre, N.
Shaw, J.
Shepherd, C.
Simpson, M.
Smith, S.



Stack, B.
Stoker, L.
Talley, A.
Toole, M.
Vouse, E.
Waters, L.



Whidden, A.
Wilcoxon, D.
Wilde, C.
Williams, N.
Wright, L.
Wyatt, L.

Alpha Omicron Pi



LESLIE SMITH
President



Anderson, W.
Arnold, L.
Baird, C.



Baker, B.
Bartlett, P.
Bashinski, L.



Betterly, N.
Bryant, J.
Carrington, C.



Casto, C.
Clementi, F.
Crawford, M.



Couch, F.
Coverman, E.
Crosby, J.



Crum, E.
Cunningham, D.
Cunningham, K.



Danforth, D.
Demerritt, C.
Deston, S.



Geibeig, O.
Gulick, C.
Herman, S.



Hervig, N.
Hibbee, G.
Homko, C.



Hawie, C.
Hudson, F.
Jackson, J.





Jordan, M.
Kannette, J.
Lannon, K.
Lewis, B.
Loeb, M.



Loux, S.
Marcus, M.
Martin, J.
McDonald, M.
McKay, M.



Keeping busy seems to be the goal of every sorority woman and the sisters of Alpha Omicron Pi are no exception. Variety is the best word to describe their many activities. One of the highlights of the year was the annual Rose Ball. This occasion was held especially in honor of outstanding members. The seniors, along with dates, were presented under a rose arch. Another tradition with the FSU chapter, which used the sorority's national emblem of the red rose, was the Rose Tree, whose branches signify grade standings.

Charity work included working for the Candle of Hope School and taking underprivileged children to the FSU Circus. The AOPi's still found time to participate in student government, campus honoraries and organizations.



Mead, S.
Masnat, J.
Murray, M.
Pearson, L.
Pierce, D.
Pomeroy, R.
Presnall, M.
Purdy, M.



Rhodes, J.
Rollyson, H.
Schmeisser, N.
Slavin, B.
Skalko, A.
Smith, L.
Smoak, G.
Tripp, D.



Unger, S.
Webster, C.
Wenger, S.
Whigham, D.
Whorley, C.
Wright, K.
Wright, L.
Young, L.



MARY ALFORD
President

Francis, C.
Fratareangelo, J.
Gehri, P.
Gilley, R.



Heller, L.
Herrmann, M.
Hirst, S.
Hopkinson, M.



Hopkinson, S.
Jackson, J.
Lavender, J.
LaShelle, C.



LaShelle, D.
Leach, H.
Lee, S.
Marsden, A.



Nitcher, M.
Nalls, S.
Nitcher, N.
Oaks, C.



Alderman, D.
Alford, M.



Barber, I.
Bearden, L.



Barnthouse, B.
Blake, J.



Brimmer, C.
Brookby, M.



Brown, L.
Burton, S.



Capps, Y.
Caraher, P.



Carter, B.
Clevinger, J.



Coble, C.
Cooper, S.



Covington, C.
Day, L.



DeShazo, S.
Fory, K.





O'Neill, L.
Passera, L.
Pasto, P.



Sanchez, N.
Sharman, D.
Shearer, E.



Small, T.
Stoeffler, J.
Styers, C.



Travers, L.
Turner, K.
Tydings, S.



Wammack, E.
Warren, K.
Wells, J.



Wexler, J.
White, J.
White, M.



Wilder, S.
Williams, L.
Williams, L.

Alpha Phi

Alpha Phi was founded at Syracuse University, Syracuse, New York in 1872. The Alpha Phi chapter at Florida State was established officially in May, 1959, with the first house opening in the fall of 1960. The following year the Alpha Phi's moved into their present house, which is located on West Call Street.

After formal rush, the girls found themselves drawn into the numerous activities of the trimester. Working on their Homecoming float, dancing at their Fall Weekend, and participating in the Sigma Chi Derby brightened the academic year. The Alpha Phi's also could be found in Student Government, campus honoraries for women, and among the various fraternal organizations of campus.



Alpha Xi Delta



ANNA MARIE HIRNING
President

Adams, N.
Bassett, P.
Baldwin, J.



Blay, T.
Bowler, B.
Carpenter, M.



Chalk, C.
Comts, V.
Crim K.



Crawford, K.
Crowell, M.
Denning, S.



Dibble, A.
Epton, J.
Falcannier, B.



Farley, L.
Gardner, C.
Harvey, S.



Hickman, E.
Hirning, A.
Howell, S.



Hunter, C.
Inglis, M.
Johnson, M.



Jones, C.
Knutson, C.
Lynch, S.



Oliver, A.
Macchi, S.
Manis, B.





Marcacci, J.
Matthes, M.
McCarter, B.
McChesney, A.
McCormick, S.
McNab, S.



McNally, H.
McGee, S.
Milow, K.
Monroe, J.
Mooney, T.
Nelson, M.

The Alpha Xi Delta chapter at Florida State joined other chapters around the nation in supporting the Howell House in Chicago, Illinois. Howell House is a neighborhood recreation center maintained to aid in the prevention of juvenile delinquency.

Besides service projects, the Alpha Xi's took part in many activities centered around the chapter house. Members enjoyed backyard barbecues in the fall and deserts with fraternities, highlighted by skits and dancing. The pledges also had the yearly "Turn-about-Night" when the actives leave and they take over the house. Another event enjoyed by the Alpha Xi's was their Weekend.

The Alpha Xi's are very active in campus activities, with members in Garnet Key, Mortar Board, Mortified, Angel Flight, and other honoraries.



Pace, S.
Perkins, J.
Powel, P.
Reisinger, D.
Riordan, M.
Ripol, I.
Roberts, S.
Saigh, K.



Sapp, J.
Schnepper, C.
Schnepper, L.
Smith, B.
Smith, M.
Stewart, J.
Stumpf, S.
Swon, M.



Tait, J.
Turner, N.
Verzaal, M.
Ward, K.
Wardlaw, C.
Weeks, M.
Wilkinson, K.
Yates, M.

Chi Omega



NANCY MAY
President

Abbitt, A.
Ademy, P.
Ahrano, M.
Alison, M.



Allen, L.
Baird, V.
Ball, M.
Bell, J.



Boyd, C.
Budreau, D.
Burress, M.
Butler, S.



DeArmas, K.
DeVane, A.
Duncan, S.
Dyckman, C.



Early, F.
Epperson, B.
Faulds, A.
Freeland, S.



Gasten, M.
Gianaris, P.
Grable, L.
Graham, S.



Hagan, D.
Harvey, L.
Hawkins, P.
Haworth, G.



Henderson, P.
Hillman, J.
Holland, G.
Howell, T.



Hufford, D.
Huffaker, S.
Koch, P.
Koff, S.



Lee, M.
May, N.
McDaniel, B.
McGehee, K.



Chi Omega was founded in 1895 at the University of Arkansas. Gamma Chapter of Chi Omega at FSU has always been very active on campus. The Chi O's started the year off with a welcoming tea for their new housemother, "Mother Mims." They held their annual Christmas party at which they exchanged toys that were then given to the underprivileged children in Tallahassee.

In January, the Chi O's enjoyed Chi Omega State Day, held in Orlando. Gamma Chapter provided the entertainment. This past spring, the chapter was awarded the Social Science Prize.

The Chi O's were also active in student government and dorm government, claiming two dorm presidents. Members can also be found participating in many campus honoraries and organizations.



McWhirter, L.
Merrill, D.
Mundorff, M.
Newton, L.
Oldham, M.
Oven, E.



Overbeck, G.
Rankin, M.
Reed, C.
Rich, B.
Rudge, J.
Ruth, L.



Schoenberger, M.
Schroeder, S.
Sears, J.
Serge, R.
Singleton, K.
Snyder, J.



Sparrow, S.
Stearns, E.
Stevenson, T.
Strawn, M.
Susik, D.
Swensan, D.



Tapley, E.
Toland, M.
Tomasello, T.
Vallery, S.
Van Sant, C.
Wall, N.



West, S.
White, P.
Williams, K.
Williams, L.
Wulf, J.
Wiltshire, J.

Delta Delta Delta

The women of Tri Delt's Alpha Eta chapter have maintained an outstanding record during the past year, both scholastically and in their activities. They have consistently ranked among the top five sororities academically and have taken part in many campus events. This year the Tri Delt's were proud to have the Women's Vice-President as one of their sisters. In addition, the sorority entered Campus Sing, the Sigma Chi Derby, and participated in student government and campus honoraries.

The girls also held their traditional Easter egg hunt for children of their alums in Tallahassee and an "Apple Polishing Party," which was a party for faculty members. The sisters managed to fit all of this plus many individual activities into the last two very short and busy trimesters.

Ashley, N.
Atkins, D.
Bell, B.
Bonnette, A.
Champion, M.
Chandler, B.



Clark, T.
Clinton, C.
Cunningham, C.
Dacus, J.
Dickey, P.
Dunn, J.



Edwards, B.
Faircloth, C.
Field, A.
Fletcher, B.
Gustafson, S.
Hanlon, P.



Duff, S.
Hart, S.
Hill, B.
Hill, S.
Hollister, J.
Holman, J.



Howse, J.
Hurt, A.
Kirkconnell, D.
Marks, L.
Massey, C.
McCall, C.
McCreary, P.



McDaniel, P.
McDonald, B.
McDonald, J.
McDonald, K.
McMullen, J.
Megathlin, M.
Meng, A.





Meyer, C.
Michaels, A.
Nabors, S.



Nelson, S.
Parker, M.
Patrick, L.



Paulk, P.
Perkins, S.
Phillips, E.



Prindle, C.
Quillian, E.
Ray, W.



Reed, D.
Richardson, S.
Rucker, P.



Schell, F.
Scraggin, S.
Sears, M.



Starr, S.
Tanner, C.
Teague, L.



Thellmann, L.
Turnipseed, J.
Van Aken, S.



Wachalz, M.
Webb, M.
Wigkus, K.



Williams, B.
Winton, J.
Wright, M.



ANDY MENG
President



LINDA FREDERICKSON
President

Emile, N.
Everitt, L.
Feuerbach, M.
Franzino, J.



Frantzis, F.
Frederickson, L.
Frey, E.
Garrett, K.



Geehr, L.
Gordon, D.
Graham, K.
Hadley, C.



Harner, B.
Harper, T.
Hooks, S.
Hudspeth, S.



Hussey, T.
Ingram, D.
Jeffries, D.
Johnson, L.



Jones, B.
Jones, T.
Kaynar, L.
LaChance, A.



Agnew, K.
Ailstack, P.



Anderson, M.
Armour, N.



Arnold, B.
Berthieuem, N.



Berger, L.
Boast, C.



Bopp, S.
Bowers, S.



Bynum, K.
Ceccani, J.



Clark, D.
Coe, C.



Cartee, K.
Cooper, E.



Daughtery, J.
Downey, S.



Durrance, M.
Easterley, B.





Lawrence, J.
Lyko, C.
McClelland, C.



Mela, C.
Mixon, S.
Montgomery, S.



Ottinger, C.
Protenhauer, S.
Prandoni, J.



Riley, C.
Robertson, V.
Robinson, K.



Sargeant, D.
Sasso, D.
Slack, S.



Smith, L.
Snow, E.
Usino, C.



Vahlberg, M.
Vegchula, L.
Vitole, J.



Walters, S.
Warwick, S.
Watkins, W.



Wigington, J.
Winning, P.
Zeve, V.

Delta Gamma

The anchor-clankers have had a very busy season this year. For fun and enjoyment, the Delta Gamma's had their annual weekend at Silver Lake, known as "Raunchy Ranch." Invitations were delivered around campus by a mule-drawn wagon. At the party, dungarees and cowboy hats helped to complete the proper atmosphere.

The Delta Gamma's also kept up with their national service project of helping blind students. Each sorority member donated her time to read to the blind.

The D.G.'s also kept active in student government and campus affairs. They boast members in many of the campus honoraries and fraternal organizations.



CAM KILGROE
President

Cribb, C.
Dammas, J.
DeWiggins, S.
Eaton, J.



Einig, D.
Fike, S.
Kilgroe, C.
Fortenberry, J.



Goldsmith, L.
Goode, S.
Hall, M.
Harbert, K.



Harden, S.
Heigog, C.
Hodge, P.
Holmes, S.



Howard, S.
Johnson, M.
Kaiser, G.
Kelly, J.



Abernathy, C.
Acher, M.



Acher, J.
Ankney, C.



Applegate, S.
Arena, B.



Ashmore, J.
Bacon, L.



Baker, K.
Bell, P.



Bennett, C.
Bishaff, E.



Bishop, P.
Cash, M.



Cashell, J.
Cald, B.



Cole, D.
Coplin, C.



Catsen, R.
Craig, N.





Kipe, K.
Kozel, J.
Livingston, P.



Malmberg, B.
McFadyen, S.
Patch, C.



Petersen, J.
Powell, E.
Richmond, L.



Savill, H.
Selonke, B.
Smith, F.



Spence, K.
Stein, J.
Tedford, P.



Venning, V.
Warren, D.
Wilbanks, J.



Winn, S.
Winterrowd, J.
Winterrowd, T.



Wood, P.
Yaun, B.

Delta Zeta

The Delta Zeta's were established on the campus of Florida State University in 1924. Since that time, the sorority has been very active in both campus and service projects.

In order to become acquainted with the new football players, the pledge class sponsored a banquet in their honor. Other activities enjoyed by the group were the steak dinner held by the pledges, the faculty auction, the Halloween Party, and the tea for housemothers. The DZ's also enjoyed their annual Fall Weekend, and their spring retreat at the reservation.

The DZ's were once again active in student government, Mortar Board, Garnet Key, Mortified, and other honorary organizations on campus.

Gamma Phi Beta



MARIA WALKER
President



Ashmore, B.
Barr, M.
Bennett, J.



Berkeley, B.
Boyle, S.
Branding, K.



Brantley, L.
Brown, D.
Burns, L.



Cahoon, S.
Capeletti, A.
Chapman, E.



Cordilli, J.
Davis, J.
Deigaard, T.



Dey, L.
Dusenbury, J.
Fenn, J.



Fowler, B.
Francio, M.
Garner, S.



Gulin, D.
Hankins, J.
Harwood, P.



Huggins, A.
Jerke, K.
Kile, B.





Larsen, L.
Landon, K.
Lewis, C.
Martin, S.



Martin, T.
McLamore, P.
Mugell, J.
Murrell, S.

The Beta Mu chapter of the Gamma Phi Beta sorority, which was founded nationally at the University of Syracuse in 1874, was established on the Florida State University campus in 1950. The purpose of the organization is to promote higher mental and social culture among its members.

This attitude is reflected on campus. Members participate in activities ranging from scholastic honoraries to fraternity little sisters. Gamma Phi's are found in Who's Who, Phi Beta Kappa, Kappa Delta Pi, Student Senate, Village Vamps, Tarpon, Circus, Junior Counselors, Sophomore Council, Angel Flight, and Delta Chi and Theta Chi Little Sisters.

Outstanding social events include the fall weekend, exchanges, and a pledge-active Christmas party.



Nomina, C.
North, B.
Osborn, J.
Pasaivicz, N.
Phypers, M.
Pou, C.
Proctor, J.



Pugh, C.
Reese, M.
Rolsted, P.
Sackett, C.
Scribner, L.
Shine, B.
Smith, M.



Stokes, C.
Strickland, D.
Walker, B.
Walker, M.
White, M.
Williams, G.
Wright, N.

Kappa Alpha Theta



CONNIE GOWEN
President



Beals, T.
Bitler, C.
Bowman, N.



Boyd, L.
Bridges, B.
Briley, S.



Buck, D.
Cann, C.
Carter, S.



Clements, J.
Cleaveland, H.
Cundiff, C.



Cundiff, P.
Davies, A.
Dunphy, E.



Dutcher, J.
Gates, M.
Gowen, C.



Gower, G.
Griffin, J.
Griffith, S.



Grigg, B.
Hailey, D.
Hays, G.



Hillebae, J.
Hultgren, G.
Johnson, S.



Johnson, S.
Kelley, A.
Lone, P.





Ledbetter, F.
Lester, J.
Lurton, S.
Malbon, J.
Maney, M.
Maseda, M.
McCarty, M.



McClellan, M.
Mickler, K.
Miklos, B.
Morrison, M.
Murphy, C.
Murphy, L.
Norman, G.



Beta Nu chapter of Kappa Alpha Theta has worked this year with the Tallahassee Chamber of Commerce and plans to continue this in the coming years. One of the highest ranked sororities nationally, the Theta's once again had an outstanding year at FSU.

The sisters used a unique and suspenseful method to help pledges discover who their Theta "moms" would be. Two weeks after pledging a hat ceremony was held; each mom made a pair of matching hats for the occasion, one of which was given to her "daughter." When a pledge found an active wearing a hat like hers, she had found her new mom. A Another favorite chapter activity was the pledge kite fly. Each neophyte was required to fly successfully a kite she had made before she could be initiated.



Oakersan, M.
Oates, L.
Oliphant, N.
Partin, M.
Partin, S.
Pate, C.
Paterson, B.
Phillips, M.



Ribers, B.
Schmidt, L.
Seversan, G.
Shiflett, C.
Shirey, C.
Sirais, V.
Smith, D.
Stanton, J.



Vason, P.
Wade, W.
Winch, S.
Yancey, P.
Yates, G.
Yeilding, H.
Yoder, K.
Zimmerman, D.

Kappa Delta

Adams, S.
Anderson, E.
Avant, J.
Baker, C.



Behrendt, M.
Bell, M.
Biddle, V.
Burrell, C.



Calabria, B.
Casey, C.
Cosby, B.
Coward, P.



Eskew, D.
Fonts, L.
Forszt, D.
Fulford, D.



Gibbons, C.
Goodman, J.
Gordon, S.
Graham, N.



Green, K.
Hair, A.
Hammond, K.
Haswell, D.



Hinterkopf, E.
Horne, P.
Ingram, C.
Kmetz, A.



Kendrick, M.
Kutchmire, S.
Logan, S.
McForlin, J.



Mohney, E.
Morgan, D.
Morris, L.
Newlon, S.



Norton, S.
Owsley, P.
Pendlebury, S.
Reddick, J.





KAREN HAMMOND
President

"How you gonna keep 'em down on the farm, after they've seen KD?" Neighbors and visitors of the Kappa Delta's have often seen a circle of smiling faces on the front lawn of the sorority house, loudly singing these words. The song has been a familiar trademark of the group, used during rush and after dinner spirit circles in attempts to outsing their neighbors, the Kappa's and the ADP's.

But this has not been the only activity of KD's during this busy year. They put much effort into service and philanthropic projects, as well as participating in many campus activities. The chapter had members in student government, Mortar Board, Garnet Key, Angel Flight, and other campus honoraries and fraternal organizations. With these and other memories, the year ended for Kappa Delta and plans began for the new year to come.



Rogers, C.
Roush, C.
Slosek, S.
Snow, S.
Sponholtz, J.
Stone, J.



Taylor, J.
Tsacrios, J.
VanBrunt, B.
Walker, J.
Wall, C.
Wightman, P.



Willits, P.
Wilson, C.
Witt, G.
Wolf, M.
Wolf, S.
Wollett, J.

Kappa Kappa Gamma

Alexander, J.
Anderson, P.
Ball, F.
Beauchamp, A.
Bamford, A.



Brown, K.
Bundy, P.
Carnes, C.
Connelly, J.
Cunkle, M.



Davidson, J.
Gardner, L.
Goodson, S.
Gough, K.
Green, S.



Grimm, S.
Hass, S.
Hartwig, L.
Hennessy, J.
Herman, M.



Howell, P.
Kopp, M.
Koren, K.
Laird, S.
Lee, M.



The Epsilon Zeta chapter of Kappa Kappa Gamma was established at Florida State University in 1960. Since that time, they have been very active on campus, and the sisters have won many individual honors. This year daughters entertained their mothers with a lively card party, and the mothers found out what its like to eat and sleep at the Kappa house.

The Kappa's are very proud to have the next Student Body Vice-President as one of their sisters. Members can also be found in Panhellenic, Mortar Board, Garnet Key, Mortified, Angel Flight, and many other honorary organizations. The Kappa's were also active in philanthropic projects and all Greek activities.





Letton, T.
Losh, C.
Magnell, C.
Martin, L.
McColl, L.
McDowell, J.



McCullough, K.
Merritt, J.
Meyers, N.
Mickelberry, K.
Mickelberry, N.
Nahm, D.



Parks, B.
Phillips, C.
Phillips, M.
Poole, C.
Reeser, M.



Robinson, G.
Saunders, P.
Schoefer, B.
Siviter, B.
Skelton, C.



Snider, B.
Stephens, S.
Swasey, S.
Talbot, N.
Teghtmeyer, D.



Upton, K.
Wilkerson, D.
Willson, J.
Wilson, N.
Wright, A.



RINDY WARD
President



Phi Mu



RAINE ALDRICH
President

Aldrich, R.
Arnold, K.
Avery, L.
Bowns, M.



Brown, B.
Carter, C.
Coe, D.
Conoley, L.



Dwight, V.
Gorner, D.
Geiger, G.
Gramling, L.



Griffin, E.
Groves, C.
Harden, L.
Haskins, M.



Holman, L.
Holt, S.
Hutchinson, L.
Hunt, J.



Isbell, C.
Johnson, E.
King, D.
Kiker, C.





Klein, V.
Kraft, K.



Levins, K.
Lind, C.



McDurham, N.
McLean, K.



McLeod, B.
Meriam, J.



Michalak, P.
Mills, A.



Morris, D.
Moss, C.



Myrick, K.
Newsome, G.



McGlasson, C.
Moore, E.



Nichols, J.
Oram, S.

Although not an exclusively Southern sorority, the Phi Mu's are proud of their Southern founding and tradition. This could be seen most outstandingly in their rush party which carried out a Southern theme, with the girls in ante bellum ball gowns and pick-aninnies welcoming the rushees at the door.

Phi Mu is also one of the oldest national fraternities for women, founded in 1849, a fact about which the girls are also naturally proud.

Socially, the Phi Mu's energetically participated in rush this year, and entertained fraternities at socials at their house on West Jefferson. They enjoyed their fall weekend at Silver Lake Lodge, and contributed their part to most of the major annual events especially for Greeks.



Padgett, P.
Pritchard, B.
Quist, K.
Rabun, P.
Rauschert, M.



Reaves, K.
Reynolds, E.
Rhoads, K.
Richardson, L.
Rose, K.



Shiver, L.
Sloan, M.
Smith, C.
Taylor, L.
Turner, C.



Turner, J.
Turner, L.
Turner, M.
Updike, L.
Walling, L.



Waterhouse, L.
Weaver, J.
Webster, A.
Wholey, G.
Winchester, C.

Pi Beta Phi

Florida Beta of Pi Beta Phi was chartered in 1921, and from that time its members have lived at the "gingerbread" house on West College. With the fall trimester came new activities and responsibilities for the chapter: float building for Homecoming, a semi-formal weekend at the Holiday Inn, and an open house for prospective football players. In the spring, the Pi Phi's held the traditional party with the Theta's, supported campus elections, and, for the second consecutive year, took first place in the Sigma Chi Derby. One of the chapter's main service projects was its support of the sorority's national settlement school for mountain children which is located in Gatlinburg, Tennessee; a craft workshop is also sponsored in coordination with the school.



Harwood, A.
Hasencamp, J.
Henderson, G.
Henning, D.
Henricks, L.



Hicks, B.
Hines, S.
Howser, J.
Hughes, M.
Huie, B.



Jones, K.
Lair, D.
Lamb, B.
Madden, J.
Mathena, K.



Michel, T.
Moody, B.
Moore, M.
McAllister, K.
McClellan, P.

Alvarez, K.
Bridgeman, J.



Britten, B.
Cain, K.



Calahan, L.
Chason, C.



Clark, S.
Clifton, N.



Cody, B.
Coons, M.



Corbett, S.
Covington, N.



Curds, D.
Crapps, A.



Daniels, L.
Deitz, K.



Dietrich, C.
Eckhardt, C.



Goins, E.
Graham, D.





McGovern, M.
Neese, P.
Ogozalek, J.
Rich, C.
Richards, M.
Rickett, S.



Rippetoe, C.
Roberts, L.
Robinson, T.
Romer, J.
Saier, S.
Schlesinger, M.



Shea, P.
Smith, B.
Smith, N.
Smith, S.
Sorensen, M.
Symes, L.



Van de Mark, B.
Van Sciver, L.
Wade, C.
Wainwright, M.
Walkup, H.
Wall, N.



Webb, L.
Williams, K.
Wills, C.
Wiseman, S.
Wiser, M.
Woodham, K.



PAT CLARK
President

Sigma Kappa



LOUISE BEDDINGFIELD
President

Adams, C.
Adams, P.
Allen, G.



Anton, C.
Anton, S.
Ball, L.



Beddingfield, L.
Brown, S.
Daniel, S.



Gardner, G.
Dobbin, B.
Fain, S.



Griggs, R.
Gilmore, J.
Guild, B.



Hasby, D.
Howland, I.
Hubbard, M.



Hull, T.
Indingara, J.
Jarrard, C.



Jensen, J.
Kleinfield, P.
Kohne, M.



LaRoche, C.
Letson, C.
Lynn, S.



McDonald, P.
McDonald, J.
Novak, G.





Nunez, R.
O'Brien, K.
Olmsted, P.
Ramsey, J.
Roach, M.
Ruff, L.

Russell, J.
Smith, S.
Williams, S.
Skadrow, B.
Stacey, S.
Stanford, M.

Stapleton, S.
Strickland, S.
Swain, C.
Van Feilitzsch, N.
Williams, S.
Wood, P.

With much enthusiasm, Sigma Kappa's Omega chapter began the new school year with campus and sorority activities. The sisters participated in the production of the Gymkana show, the Sigma Chi Derby and they went caroling at Christmas time as part of their gerontology project. Socially, the sorority entertained fraternities at exchanges and held their annual Fall Weekend.

The Sigma Kappa's were the winners of this year's Ugly Man Contest, sponsored by APO. The members were also very active in Angel Flight, Fashion Incorporated, Garnet Key and many other organizations. The sisters were very proud of their president, who was elected to the Hall of Fame as well as Who's Who in American Colleges and Universities.





Knapp, E.
Lasserre, J.
Lee, B.
Leibundgeth, M.



McBride, B.
Meetze, B.
Miller, M.
Mitchell, F.



Molina, N.
Murray, V.
Napier, E.
Peters, C.



Awbrey, B.
Baur, N.



Blair, J.
Blanchette, J.



Bomen, M.
Boughan, K.



Bowles, L.
Brocato, S.



Brown, L.
Carlson, M.



Dowling, A.
Flowers, A.



Garrett, M.
Gregory, G.



Haynes, K.
Heath, C.



Heaton, G.
Huff, C.



Nila, I.
Jula, P.





Pfeiffer, R.
Phelps, B.
Reinbolt, L.



Riendeau, M.
Sauls, E.
Sawyer, S.



Sullivan, N.
Vandermaast, R.
Wadsworth, J.



Warbington, C.
Ward, A.
Weislo, V.



Welch, M.
West, S.
Wood, L.

Sigma Sigma Sigma

Sigma Sigma Sigma established their chapter at Florida State University in 1959. They moved into their present house on West Jefferson Street in September of 1963. This year the Tri Sig's had a busy rush featuring a "Fair Sigma" skit among others. After rush, the sorority moved right into campus activities with the Gymkana show, building their Homecoming float, and participating in Greek Week. The social highlight of the trimester was their Fall Weekend for the girls and their dates.

In the spring, the Tri Sig's were busy with the Sigma Chi Derby, Circus decorations, and Campus Sing. Finally, the girls were rewarded for the scholarship efforts when the sorority was named number one in scholarship for the spring trimester in sorority competition.



Zeta Tau Alpha



MISS VIRGINIA DOWDELL
President



Johnson, P.
King, J.
King, S.
Kirkendall, L.



Matteson, M.
Mauldin, M.
Mickler, K.
Midkiff, S.



Morris, D.
Nelson, S.
O'Keefe, P.
Owen, K.



Palmer, A.
Peacock, D.
Pelham, R.
Rae, P.

Baker, B.
Barfield, E.
Battinelli, B.



Beare, S.
Bell, A.
Bell, D.



Bonnet, S.
Brache, M.
Cecil, L.



Corley, A.
Daires, C.
Deen, S.



Digby, H.
Douglas, D.
Dowdell, V.



Donnigan, P.
Downes, C.
Gordon, D.



Griffin, B.
Harrison, N.
Hartsfield, C.



Hatcher, M.
Hauser, B.
Hoffman, J.



Founded at Longwood College, Farmville, Virginia, October 15, 1898, Zeta now claims 104 national chapters. The purpose of Zeta Tau Alpha is to intensify friendship, foster a spirit of love, create such sentiments and perform such deeds as will conduce to the building up of a purer and nobler womanhood in today's world.

This year the Zeta's were active in community projects. They were in charge of United Nations Day, and sponsored a Vietnamese orphan. The Zeta pickers played for the T.B. hospital, for the Kiwanis Club, and for various campus functions. They also celebrated their 22nd Christmas tea for the faculty. The Zeta-Kappa Sig float was awarded "Most Beautiful" in Homecoming competition.



Reeves, C.
Rice, C.
Scarborough, J.



Schenebeck, L.
Siewert, J.
Stalcup, R.



Stevens, P.
Sutton, J.
Sweet, C.



Thomson, E.
Thomson, M.
Thompson, P.



Tiffany, J.
Tripp, L.
Wadsworth, G.



Weaver, W.
Williamson, D.
Wood, M.



Inter-Fraternity Council



William L. Proctor
Inter-Fraternity Council Adviser

Inter-fraternity Council functions in order to run the fraternity system effectively at Florida State. This organization has the responsibility of regulating rush, social affairs, and academics. Every two weeks, the fraternity presidents, who comprise the council, meet. Four from their number are selected as officers for the group.

Because of the trimester, the fraternities have placed special emphasis upon scholarship. Here the keen competition is evident among them. Other principles upon which IFC is based are the upholding of democratic ideals, loyalty to the university and constructive training and management responsibility.

Alpha Tau Omega - Scott Simenson
Chi Phi - Bill Kiliany
Delta Chi - Rich Hostnick
Delta Tau Delta - Bill Chanfrau
Kappa Alpha - Fred Stone
Kappa Sigma - Mike Aday
Lambda Chi Alpha - Bob Buck
Phi Delta Theta - Dave Zimmerman
Sigma Chi - Kirk Ball
Phi Gamma Delta - Jeff Crew

Phi Kappa Psi - John Wimberly
Phi Kappa Tau - Terry Derkins
Pi Kappa Alpha - Soudy King
Pi Kappa Phi - Mike Oday
Sigma Alpha Epsilon - Tom Proctor
Sigma Nu - Ron Eickhoff
Sigma Phi Epsilon - John Maynard
Tau Epsilon Phi - Elliott Greenbaum
Theta Chi - Gaines Pickett

Fraternity Action



Alpha Tau

Omega



JIM WETTENGEL
President

Bagley, D.
Baughman, W.
Bethel, G.
Clements, D.



Coxe, T.
Cramer, J.
Davidson, R.
Dobbins, G.



Donnelly, D.
Fisher, L.
Garwood, T.
Grass, G.



Hatcher, E.
Hayman, B.
Heckenberg, B.
Hester, J.



Huff, W.
Humphries, S.
Jencks, L.
Johnson, E.



Jones, G.
Koziel, D.
Mathews, M.
McClay, J.
McDaris, R.
McLaughlin, J.
Nolan, H.



Odum, R.
Page, C.
Ramshur, J.
Robinson, B.
Rufo, P.
Schell, D.
Seeman, R.





TINA HOWELL
Sweetheart

Established in 1949, the Epsilon Sigma Chapter of Alpha Tau Omega has been on the forward move in many different fields. Representatives of each sorority were initiated into the "Little Sisters of the Maltese Cross," designed to promote interfraternity and sorority relations. ATO's sponsored a Homecoming Court member and a Gymkana Court member.

This year, the brothers were represented in Who Who, Gold Key, and Omicron Delta Kappa. Wayne Giordano played fullback for the fighting Seminoles. Several of the brothers have also been quite popular with the sororities this year. The Zeta Tau Alpha Man of the Year, Delta Zeta Man, and the Kappa Kappa Gamma Man were ATO's.

Other activities of the brothers include intramurals, Student Government, and membership in campus honoraries and fraternal organizations.



Simonson, S.
Skogsberg, R.
Starratt, R.
Staub, J.
Stearns, R.
Swindell, B.

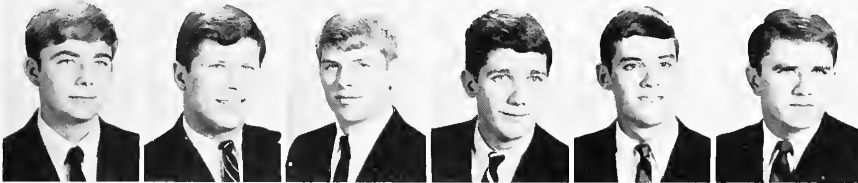

Taylor, W.
Thurn, J.
Turville, H.
Wettengel, J.
Wiggins, M.
Woods, K.





Hall, R.
Hilmier, D.
Houser, H.
Howland, D.
Hughes, J.
Ido, C.
Jessup, T.



Johnson, D.
Lambert, J.
Leach, P.
Lewis, S.
Lingle, M.
Mantico, G.
McAfee, R.

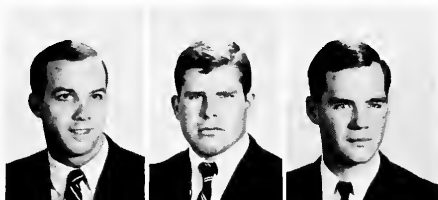

Miller, G.
Milling, G.
Morris, W.



Moyer, E.
Newton, D.
Orbe, H.



Padovano, P.
Panza, T.
Perez, J.



Petrosky, J.
Phelan, W.
Prinzi, T.

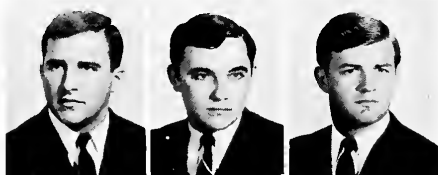

Sandler, M.
Scott, R.
Seeley, T.



Smith, S.
Stoddard, R.
Swanson, W.



Thomson, D.
Trott, J.
Washburn, D.



Washburn, J.
West, P.
Zavelson, D.



BARBARA VAN DER MARK
Sweetheart

Delta Tau Delta, better known as the "Delts," has been a part of Florida State since 1949. The brothers of Delta Phi chapter have distinguished themselves in various ways this year.

During the spring trimester the Delts sponsored their annual Slave Auction. Held in front of Westcott the event gave the girls on campus an opportunity to bargain for the Delts of their choice. The Delts also presented the Sorority of the Year trophy. This year the recipient was Alpha Gamma Delta. The Delts participated in other phases of campus life too. Enthusiastic sportsmen, they came in first place in the Phi Delta Theta soap-box derby. They also took part in Student Government and the various honoraries.

Delta Tau Delta



TIM COWIN
President

Adamack, P.
Alexander, D.
Andresen, B.
Angelieri, J.
Beresford, M.
Bird, A.
Bloom, M.
Bond, B.



Brown, J.
Cameron, R.
Chanfrau, W.
Cork, J.
Cruickshank, R.
Dandridge, R.
Eaves, J.
Forkey, R.



Freeman, B.
Friedman, H.
Garside, T.
Gemming, R.
Gavignon, R.
Gragg, L.
Grant, R.
Hager, A.

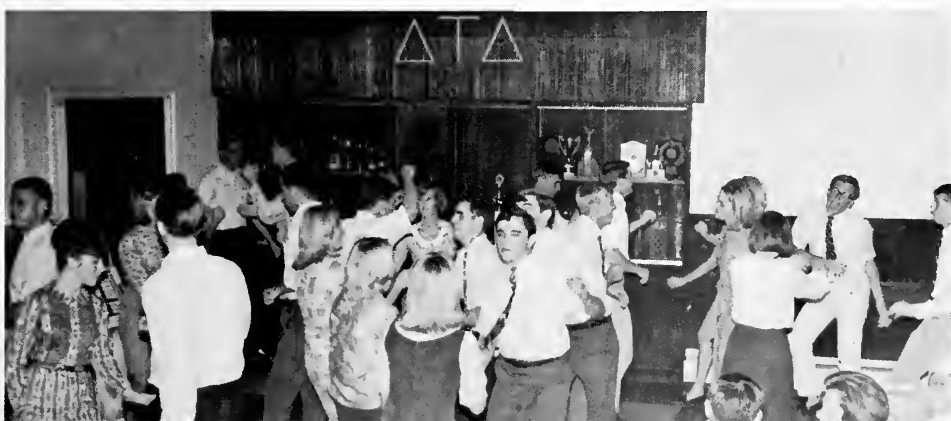



RICK HOSTNICK
President

The men of Delta Chi have always been quite active in many phases of campus life. For the past two years, in order to better the fraternity-sorority relations, the Delta Chi's have sponsored a weekly feature article in the Flambeau entitled "Delta Chi Greek Girl of the Week." Each sorority selected several girls to run and the fraternity made the final selections.

From the social aspect, during homecoming the fraternity held their yearly "Redskin Romp," a dance carried down from their chapter at Auburn. Their Weekend featured the annual "White Carnation Ball."

The Delta Chi's are very active in student government and varsity sports, and claim members in many fraternal and honorary organizations.

Adams, D.
Asmussen, D.



Beardsley, R.
Becker, J.



Boscoe, M.
Brewer, B.



Camp, D.
Chamberlain, B.

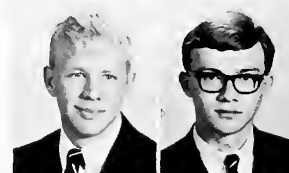

Christian, H.
Dryden, D.

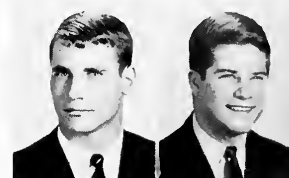

Delta Chi



Ferrell, O.
Fischer, D.
Fritz, W.
Galloway, L.
Gotz, J.
Hutton, J.
Jackson, C.

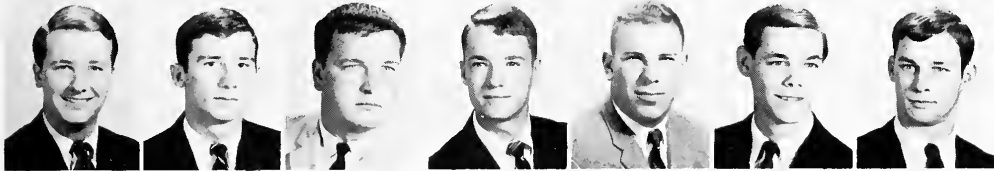

Leonard, D.
Mooney, J.
Murphy, W.
O'Brien, M.
Patterson, R.
Rowland, B.
Rowland, D.



Schmunk, M.
Shannon, L.
Skipper, R.
Southwell, D.
Straub, J.
Vaughan, J.
Worden, A.

Kappa Alpha

The Kappa Alpha Order, founded upon the traditions of the Old South, has been established on Florida State's campus since 1949. The fraternity is known especially for its Old South weekend, held each spring. The celebration begins with their secession from the Union, during which time notices are presented to the governor of the state and the president of the university.

Earlier in the year, the KA's stood as an honor guard in Confederate uniforms during the Natural Bridge Ceremony, held by the United Daughters of the Confederacy in the state of Florida. KA's boast of brothers in every varsity sport, including two football captains, and the varsity catcher on FSU's nationally-ranked baseball team. They also have Gold Key members, including the President, and members in ODK, Judiciary and Student Government.



BRUCE IVEY
President

Anderson, V.
Bean, M.
Bibb, B.



Blake, T.
Burch, E.
Burnette, D.



Cannon, J.
Carter, T.
Cobb, W.



Daniels, S.
Dale, M.
Dean, A.



Dampsey, G.
D'Lugos, S.
Epperson, L.



Fair, R.
Fredrick, R.
Godley, G.

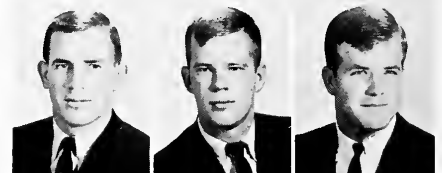

Gray, T.
Guernsey, C.
Hamilton, D.



Harper, D.
Harris, J.
Hinson, R.



Hodges, J.
Hodges, J.
Huey, J.





Ivey, B.
James, J.
Lovchuk, M.
Machel, J.
Meffert, J.
Milton, J.
O'Kellen, J.



Quinn, M.
Rainey, T.
Roberts, R.
Robinson, J.
Sayre, T.
Shenk, N.
Smathers, W.



Sopher, W.
Sparkman, S.
Stone, W.
Taylor, J.
Thomas, L.
Thompson, W.
Van Dyke, B.



Watts, H.
Weaver, G.
Wendell, W.
Whitfield, R.
Wilkerson, D.
Young, G.
Zellner, J.



DEE HOPKINS
Sweetheart

Kappa Sigma



BOYD COARSEY
President

Ahnen, D.
Aday, M.
Allen, R.



Anthony, B.
Bassett, A.
Beye, R.



Black, O.
Brady, R.
Burchett, P.



Burris, C.
Campbell, B.
Casey, H.

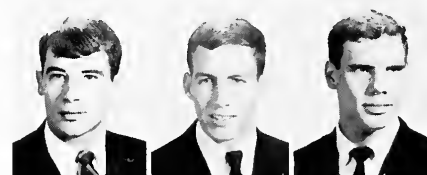

Chandler, G.
Clark, W.
Coarsey, B.

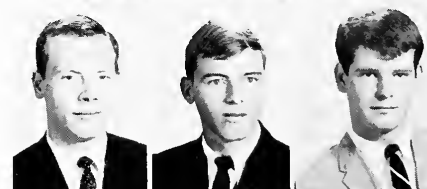

Dearen, B.
DeGroodt, W.
Densmore, L.
Derrick, D.
Deutsch, D.
Evans, G.
Faiks, J.

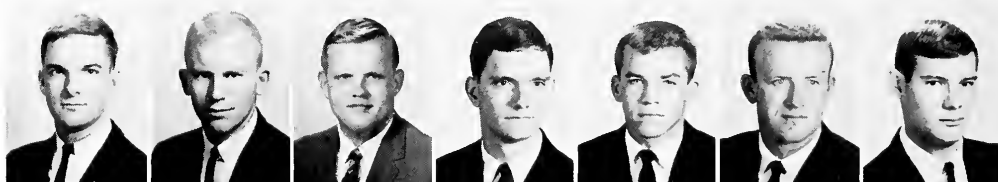

Frazier, J.
Fulford, R.
Goss, J.
Griesheimer, D.
Guy, L.
Heep, D.
Hill, H.



Johansen, W.
Largey, J.
Law, E.
Lewis, R.
Lutz, C.
Mann, B.
McCoy, J.



McLaughlin, W.
McNeill, R.
Mire, T.
Noworyta, J.
Olson, J.
Orr, J.
Osinski, W.





KATHY SPENCE
Sweetheart

A "Bird of Paradise" brought to the Kappa Sigma house the "Most Beautiful Float" trophy during Homecoming festivities. Meanwhile, the neophyte class took their paint brushes and shovels to the Tallahassee Junior Museum for the annual "Operation Brotherhood."

On the social scene, combo parties, the Christmas "Snowball Dance," and a "Cave Man" weekend entertained the Kappa Sigs and their dates during the year.

The Kappa Sig's were well represented in hon- oraries and extra-curricular activities on campus with members in Student Government, Alpha Phi Omega, Alpha Council, Arnold Air Society, Counter Guerilla, Alpha Kappa Psi, Alpha Epsilon Delta.

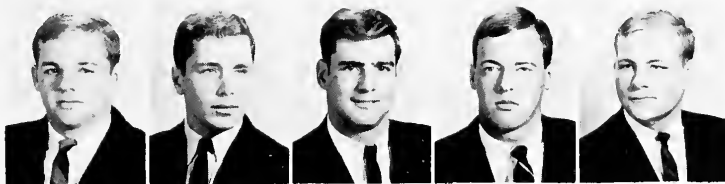

Rebel, M.
Richards, P.
Robinson, R.
Rymer, E.
Smith, H.



Stegemann, C.
Stout, S.
Swanson, R.
Timmons, T.
Tinsley, T.



Tinson, R.
Volanzano, R.
Weaver, K.
Weeks, W.
Wolters, J.



Lambda Chi Alpha

Established at Florida State University in 1950, the Zeta Rho chapter of Lambda Chi Alpha is one of 156 national chapters. The Lambda Chi's participate in a number of social and philanthropic projects. One of their annual projects in order to raise money for Campus Chest is the yearly kidnapping of the sorority housemothers, by mysterious masked Lambda Chi bandits, with each group paying a ransom for their return.

This year, the Lambda Chi-Delta Zeta Homecoming float was judged "Most Appropriate." The Lambda Chis were once again active in Student Government, Who's Who, and sports on campus.



SHARON GOODE
Sweetheart

Billow, J.
Blackwell, B.
Borst, R.
Boynton, R.
Brandt, M.
Bray, G.
Buck, R.
Bullock, B.



Clagett, G.
Dahlgard, E.
Dandois, C.
Daniel, J.
Dearing, J.
Delopez, T.
Donn, R.
Dunbar, P.



Duncan, B.
Eden, M.
Fenner, W.
Fisher, P.
Frazer, J.
Fusille, A.
Galbraith, A.
Green, R.





Hackendale, J.
Hamilton, J.
Harrington, W.
Hilburn, J.
Hunt, W.
Hurlbut, G.
Jackson, B.



Jackson, W.
Jenkins, L.
Jensen, J.
Jones, W.
Kaleel, P.
Kappen, D.
Lee, D.



Linn, R.
Loop, D.
Loucks, D.
Lucas, D.
Luten, E.
Luten, W.
Mannheimer, D.



Maynard, D.
Mesa, R.
Mitchell, P.
Morris, W.
Moushegian, R.



Murphy, D.
McAlexander, S.
McEwan, J.
McGowan, T.
Miller, J.



Pierce, D.
Porter, B.
Pollock, A.
Rogers, L.
Ross, W.



Sellers, D.
Slusser, J.
Spalding, T.
Stewart, D.
Strome, D.



Sytsma, J.
Thomson, W.
Tillman, J.
Ulrich, R.
Von Leffern, E.



Williams, D.
Wolters, J.
Wu, P.
Wyatt, C.
Zgodzinski, E.



JIM HILBURN
President

Albert, J.
Applemon, J.
Baxter, J.



Cudlipp, M.
England, S.
Evans, W.



Farley, J.
Fellenz, L.
Foreman, J.

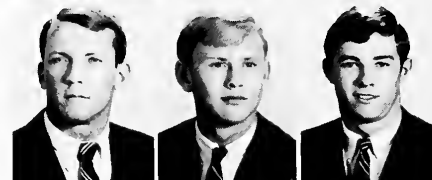

Gainey, S.
Hart, K.
Hey, K.

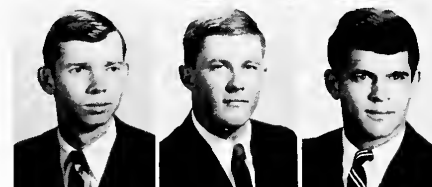

Hill, R.
Hollister, W.
Hutchinson, F.



James, J.
Jefferies, D.
Johnson, B.



SANDY ENGLAND
President



Johnson, L.
Jones, D.
Keeney, S.



Lamb, J.
Leakey, K.
Lippe, S.



Lohman, L.
Marsicano, E.
Massey, J.



Phi Delta Theta



JEAN NORMAN
Sweetheart

Florida Gamma of Phi Delta Theta was colonized by a group of men who organized a local fraternity called Beta Phi, in 1948. Three years later, the Beta Phi's became brothers of the 136th chapter of Phi Delta Theta. The Phi Delts are known for several social activities which they sponsor annually. The Soap Box Derby was held in order to contribute to Campus Chest. The Bowary Ball in roaring twenties style and the Luau Weekend added to the fraternity's spring trimester activities.

In sports and in campus organizations, the Phi Delts are quite active. They have members in every varsity sport, and are quite active in Student Government. Judiciary, Senate, Gold Key, and ODK claim Phi Delts as members.

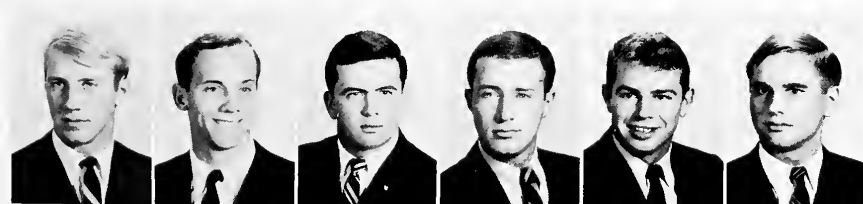

Mathews, J.
Mouldin, J.
Meagher, R.
Mead, W.
Morehouse, J.
Mrachek, L.



Murphy, B.
Neil, T.
Poutinen, R.
Practor, D.
Rishoi, T.
Roche, R.



Schaefer, R.
Schull, G.
Scowden, E.
Simonet, R.
Tillett, B.
Wallace, J.



Wetherell, T.
White, M.
Whiteside, R.
Williams, J.
Yon, D.
Zimmerman, D.

Phi Kappa Psi



KEN MINNIHAN
President

Affeldt, D.
Anderson, P.
Angel, R.
Arnold, D.
Brown, R.



Buck, R.
Calabretti, F.
Cowley, R.
DeRosa, R.
Dezzutti, J.



Harrington, R.
Hassing, D.
Heisler, T.
Hendry, J.
Holmes, A.





Huff, R.
Jaisler, J.



Lothrop, J.
Lee, E.

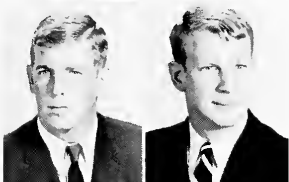

Minihon, K.
Moore, G.



Nance, W.
Noonan, W.



Podgett, R.
Roberts, J.

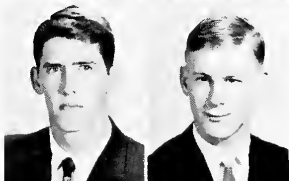

Robertson, C.
Sloan, K.



Still, H.
Tison, T.



Weideman, R.
Wimberly, J.

Florida Alpha of Phi Kappa Psi has ended its fifth year of organization on campus; but, within this short time, the fraternity has gained considerable size and strength. Several of its members were quite active in student government, and the President of IFC was also a brother. Many of the brothers took part in varsity sports, especially swimming.

As a service project, the fraternity worked at the Candle of Hope School. As part of their social calendar, the Phi Psi's had a traditional "Red Garter" party and their weekend during the Spring. When the weather got warm, the boys could often be seen sunning on their roof deck by passers-by, one of the first signs of spring at FSU.



Phi

Kappa

Tau

Mudie, L., HM
Ament, G.
Boegner, K.



Boutwell, B.
Carr, D.
Cernuto, J.

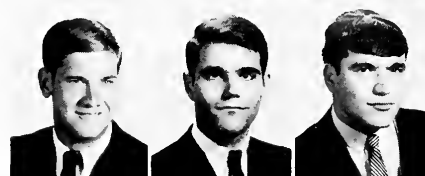

Cisney, L.
Corbitt, C.
Deutsch, R.



Futch, H.
Gano, J.
Goller, G.



Gordon, J.
Griersan, J.
Gustavson, K.

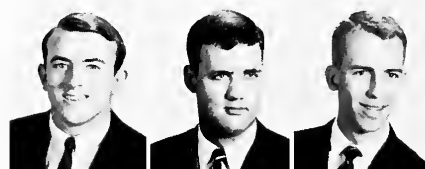

Healy, R.
Helms, L.
Kahrs, G.

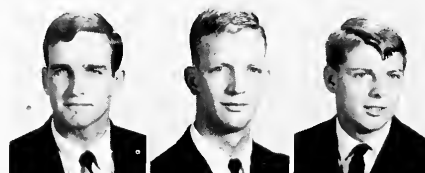

Kerr, S.
Kist, R.
Mamatey, A.

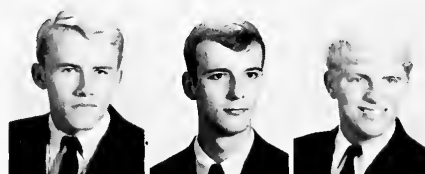

REESE PARKER
President



Phi Kappa Tau was founded March 17, 1906, at Oxford, Ohio. The Beta Iota chapter of Phi Kappa Tau was founded at Florida State University in 1949.

The purpose of the fraternity is to socially and mentally adjust and orient college men so that they may glean the most from their college days and find a purpose to guide them in later life.

From the social aspect of their activities, numerous events were included in the fraternity's social calendar. Among them were the annual Christmas party, the Bohemian party, and their spring weekend. At the Carnation Ball which is the highlight of Phi Tau weekend, the Phi Tau Dream Girl was crowned.

The Phi Tau's take an active part in intramurals, often winning the football championship. They are also active in student government and campus honoraries, with members in Gold Key, Omicron Delta Kappa, and other fraternal organizations.



Nall, W.
Park, T.
Persons, H.
Perkins, T.
Parker, R.
Rice, S.
Roberts, G.
Rosenberg, N.

Ruddell, D.
Sartin, L.
Shakar, R.
Simpson, K.
Smith, J.
Smotryski, J.
Spooner, H.
Stautamire, J.

Stores, J.
Tedder, A.
Thomas, S.
Traudt, T.
Unger, D.
Wetherington, G.
Wilkins, G.
Witherspoon, J.

Pi Kappa Alpha

Altemus, D.
Arick, R.
Barnes, C.
Baxley, M.
Brewer, T.



Burnett, R.
Cobb, J.
Cooke, F.
Cooley, D.
Currie, W.



Davis, C.
DeLaura, L.
Dixon, C.
Donovan, P.
Duggan, R.



Dukelow, C.
French, J.
Friese, J.
Funk, C.
Garrison, E.

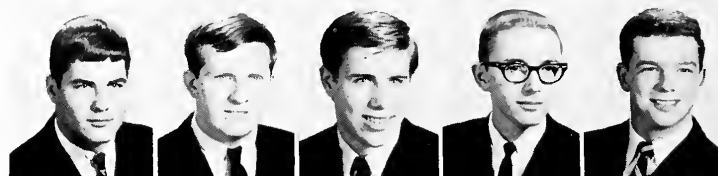

The 1965-66 academic year was a memorable and fun-filled year for Pi Kappa Alpha. The Night Before Homecoming, Pike pledges stayed up all night to guard against float saboteurs and almost caught a few culprits. The Pike "cane snatching" brought early-rising sorority girls to the fraternity house in search of unwary neophytes.

Founder's Day marked the anniversary of the ground-breaking ceremonies of the new Pi Kappa Alpha house, will be completed by September. Serenades, parties, a wild "Western Weekend," and the usual exchange of socials exemplified a few of the Pike's soirees.



RAY HAYES
President

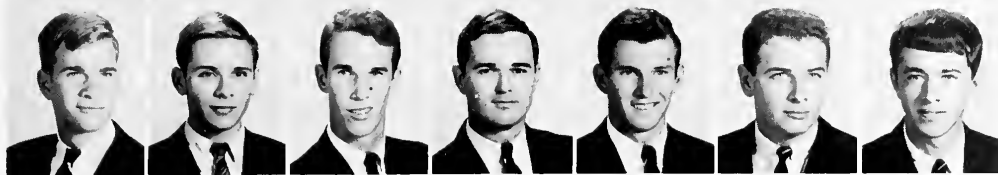

Gerping, P.
Giordano, D.
Green, H.
Harrington, R.
Heberling, J.
Humphries, B.
Hunter, J.



Jensen, K.
Landis, R.
Lavender, D.
Lindlau, K.
Linehan, P.
Lyons, D.
McMullen, J.



McMehan, R.
Miller, J.
Montano, J.
Olesen, C.
Oppenheimer, D.



O'Quinn, T.
Orwig, H.
Platt, G.
Poe, J.
Reeve, R.



Ripingill, M.
Rozhon, J.
Scheldt, J.
Smith, S.
Strozier, J.



Thomas, H.
Tunkel, R.
White, R.
Williams, V.
Wilson, F.



Roslyn Cotsen
ROSLYN COTSEN
Sweetheart

Pi Kappa Phi

The Pi Kapp's have proved to be a very active fraternity on campus. Many of the brothers participated in student government, and the fraternity was represented in all the campus honoraries and fraternal organizations for men. Bill Peacock and Bill Phillips were members of the Varsity basketball team, and the fraternity had members in other varsity sports and in Circus. In addition, the chapter remained high in scholarship, above the fraternity and all-men's average at FSU.

For social activities, the Pi Kapp's enjoyed combo parties, desserts, and especially their annual Rose Ball which was held in March.

Agini, M.
Barker, R.
Barnes, P.
Bass, M.
Billings, J.
Bozeman, B.



Burklew, J.
Brown, D.
Busch, D.
Carrobba, L.
Chao, D.
Chao, W.



Costin, R.
Crawford, L.
Chmielewshi, G.
Covert, B.
Cross, R.
DeZeeuw, P.

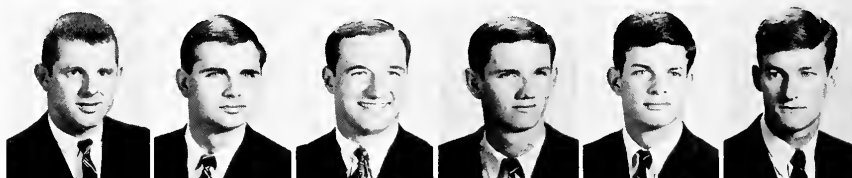

Duren, G.
Elefante, R.
Everhart, S.
Gilmer, J.
Hamilton, B.
Hillegass, G.



Hoefle, K.
Hague, H.
Jordan, L.
Keller, F.
Klotz, M.
Lenczyk, R.
Lyons, R.



Main, J.
MacMillan, N.
MacMillin, C.
Mastry, J.
Motthews, F.
McCall, H.
Young, J.



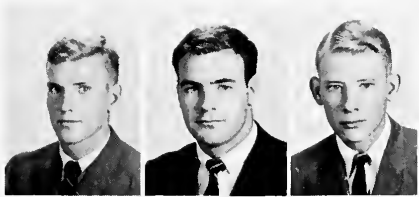

McCall, T.
McKinnon, D.
McClain, L.



Myers, J.
Morgan, R.
Nichols, P.



O'Dair, M.
Orr, R.
Peacock, B.



Peri, I.
Phillips, J.
Pilette, J.



Plotts, R.
Rouse, K.
Rice, J.



Shaffer, J.
Shuler, E.
Sipperley, J.

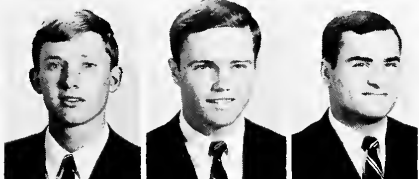

Stewart, D.
Stoddard, D.
Ulloa, D.



Ulloa, J.
Vincent, W.
Walker, C.



Ward, D.
Williams, F.
Williams, J.



Wright, J.



MITZIE MASON
Sweetheart



RANDY PLOTTS
President

JO TSACRIOS
Sweetheart

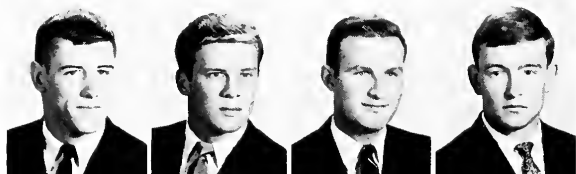

Allman, K.
Atchley, B.
Bailey, B.
Barbee, R.



Beck, T.
Bennett, R.
Bloodworth, J.
Briley, R.



Brown, S.
Cox, B.
Craig, G.
Croley, S.



Dare, S.
Dart, B.
Dunn, B.
Erwin, T.



Eubanks, D.
Foster, H.
Garcia, J.
Glenn, B.

Gridley, P.
Halten, R.



Horbeson, C.
Harmon, J.



Hicks, D.
Hill, P.



Hines, C.
James, F.



Johnstone, D.
Howerton, J.

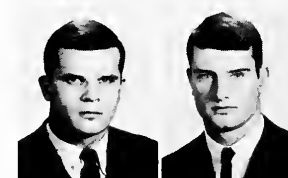

Johns, F.
Kiefer, D.



Kirk, T.
Kuersteiner, K.



Lager, T.
Landis, S.

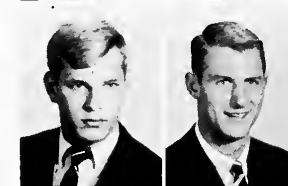

THE NEW SAE PLEDGES SIGN IN ON THE TRADITIONAL GOLD LION



RICK MILLINOR
President

Sigma Alpha Epsilon

The SAE Lion has been the symbol of the honor and pride embodied in the Florida Beta Chapter of Sigma Alpha Epsilon since it was established on this campus in 1949. Even though keeping their coveted lion unmarred might seem a full time job, the brothers of Sigma Alpha Epsilon devote much time to the support of campus activities.

This year the SAE's sponsored a blood drive for Viet Nam, worked at the Leon County Tuberculosis Center. On the social side, they sponsored their Little Sisters of Minerva Football Team, held combo parties after the football games, and had a "Hells Angels" theme for their Spring Weekend. They also presented a skit spoofing protests at the Greek Goddess contest.



Lawrence, C.
Luther, J.
McKenzie, J.
Millinore, R.
Murphy, L.
Murvin, D.
Ott, T.
Parker, W.



Pearson, J.
Reed, W.
Roberts, J.
Rogers, J.
Rose, R.
Scrivner, D.
Shreve, D.
Sizemore, B.



Taylor, H.
Thomas, P.
Thurmond, F.
Turner, R.
Turner, T.
Tyler, R.
Tyser, D.
Van Every, B.

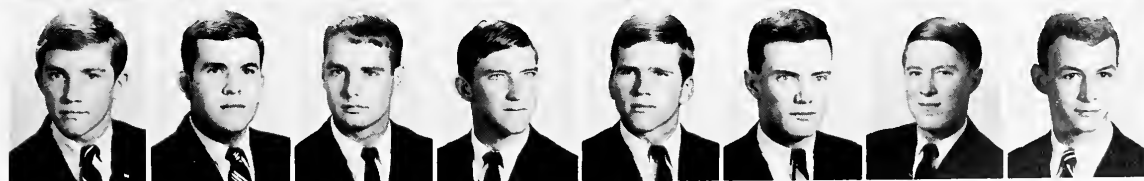

Wainwright, R.
Waller, C.
Weidner, R.
Westbrook, J.
Williams, G.
Williams, B.
Wood, B.
Wood, L.

Sigma Chi



DIANE KNUDSON

Sweetheart



LAMAR WILSON

President

Aldrich, R.
Anthony, C.
Bagby, A.
Ball, K.
Basham, G.
Brown, K.
Campbell, R.
Carpenter, G.



Carlson, J.
DeVane, D.
Falligant, F.
Fernandez, T.
Fletcher, D.
Goldsworthy, T.
Gonzalez, L.
Hanley, J.



Hanley, B.
Hanshaw, F.
Heilbron, J.
Helm, J.
Jackson, R.
Johnson, K.
Karsner, G.
Langstroth, R.



THE ANNUAL SIGMA CHI DERBY HIGHLIGHTS THE SPRING AS SORORITIES RIVAL





Leland, B.
Maul, T.
McConaughay, J.



Mercer, B.
Miller, T.
Moreman, W.



Munoz, J.
Noppenburg, J.
Palmaer, T.



Parrott, J.
Planes, W.
Scott, E.



Shore, C.
Slayton, J.
Sproull, J.



Suarez, J.
Teeters, B.
Topper, S.

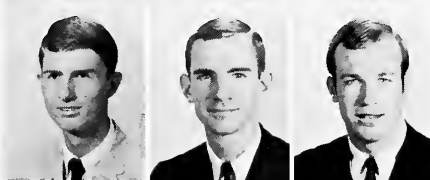

Thompson, C.
Tollerton, J.
Trescott, R.



Vallee, R.
Wellington, F.
Wallace, W.



White, C.
Wilcox, H.
Wilder, K.



Williamson, P.
Wilson, L.
Winter, R.

The Epsilon Zeta chapter of Sigma Chi has again proven its active participation on the FSU campus. In addition to their contributions to the campus chest and "Dollars for Scholars," the Sigs were also very active in the Veterans Day observance in support of US foreign policy.

The eleventh annual Sigma Chi Derby brought enthusiastic spectators to the field. A national event, the Derby gave all Greeks a chance to enjoy themselves as sororities battled it out in such events as "musical ice water," "tug-of-war," and the "egg-throwing contest."

The Sigs participated in football, track, baseball, and tennis on the FSU campus. Campus politics also received much attention from the fraternity.



BROTHER Bill Teague of the New Christy Minstrels sings the SX sweetheart song.

Sigma Phi

Epsilon

Founded November 1, 1901, at Richmond College, Richmond, Virginia, Sigma Phi Epsilon is the second largest fraternity according to number of chapters. The Sig Ep chapter at Florida State University was founded in 1950. The purpose of Sigma Phi Epsilon is to promote the academic, social, and brotherly aspects of an excellent education.

One of the chapter's yearly projects is the promotion of the Sig Ep Calendar. Contestants are entered from every sorority and from these, twelve girls are selected to represent the different months.

The Sig Ep brothers have taken an active part in intramurals and campus activities this year. They are also well represented in Student Government, various honoraries, and other fraternal organizations.



CAROL OGLE
Sweetheart

Adams, P.
Athens, W.
Ayoub, R.
Beals, H.



Bibleheimer, T.
Bond, J.
Bruce, P.
Brumm, A.



Caprio, P.
Carolus, J.
Clarkson, P.
Delvac, C.



Fell, D.
Ford, D.
Forster, A.
Forster, R.



Fox, B.
Garrett, D.
Godfrey, P.
Gold, A.





Gregory, N.
Harmon, B.
Henn, E.
Hearn, P.
Hubbard, R.



Huegel, J.
Hunsucker, C.
Joseph, P.
Kaufman, S.
Kraus, G.



Leland, D.
Lewis, E.
Manson, J.
Martindale, W.
Masaitis, E.

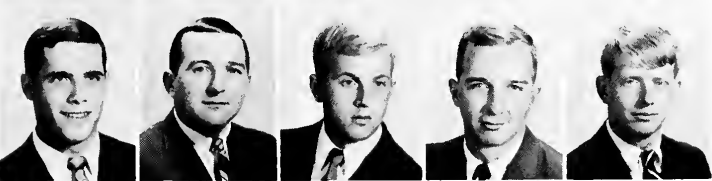

Maynard, J.
McCarron, W.
McCrea, D.
Nelson, K.
Payne, R.



Pand, K.
Rogers, L.
Sanks, D.
Scott, S.
Sealey, D.

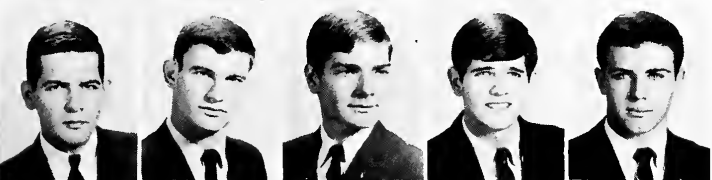

Sims, A.
Sims, F.
Stewart, J.
Stewart, J.
Thomas, D.

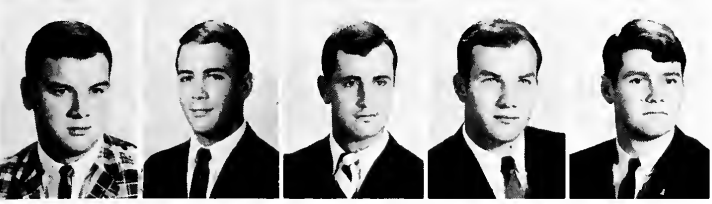

Vickery, P.
Weeks, G.
Whipple, E.
Williams, C.
Williams, J.



STEVE DASHIFF
President



Theta Chi fraternity was founded at Norwich University, Norwich, Vermont, April 10, 1856. The Gamma Rho chapter of Theta Chi was founded on March 5, 1949, on the campus of Florida State University.

Theta Chi's are represented in all phases of campus activities; those of student government, varsity athletics, Jaycees, *Who's Who in American Universities and Colleges*, and many others. Theta Chi's are also active participants in campus intramurals, and always have been among the top contenders if not in the top position.

Theta Chi parties are many and unique. They include the "Prohibition Prom," the "Viking Feast," and the "Farmers Frolic" as well as the annual Theta Chi Weekend.



THE THETA CHI-Alpha Gamma Delta float was awarded the prize for "Best-All-Around" in the Homecoming Parade.

Kent, T., HM
Booth, R.
Breckenridge, C.
Bruning, C.
Buckner, R.
Burns, J.



Burris, R.
Carlson, A.
Chittenden, C.
Cox, K.
Cross, L.
Deters, R.

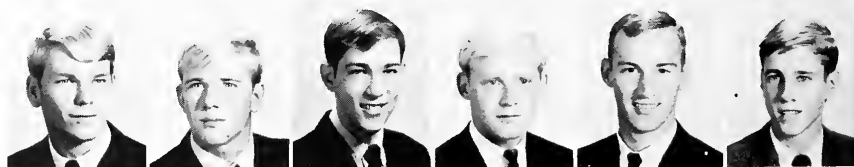

Gasque, B.
Edmonds, H.
Gilman, G.
Gomon, M.
Goucher, R.
Greenman, P.

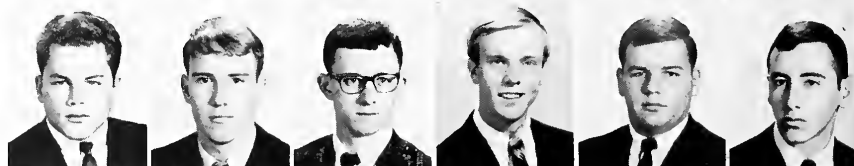

Harris, I.
Hines, B.
Hinson, B.
Horodowich, M.
Huggins, A.
King, R.



Theta Chi



Lewis, H.
Maricle, G.
McLoughlin, J.
Miller, J.



Mills, J.
Ojala, J.
Overman, R.
Palmer, K.



Parrish, P.
Parsons, C.
Perry, J.
Pickett, G.



Pursley, C.
Retzer, R.
Rider, F.
Rogers, R.



Snyder, K.
Stone, G.
Stout, R.
Thompson, R.



Tremper, J.
Turnbull, W.
Vermillion, K.
Vogt, R.



Walden, G.
Wheeler, H.
Witt, W.
Yeldell, B.



DICK VOGT
President



JOHN SALADIN
President

Sigma Nu

Sigma Nu has adopted a saying by which it educates its pledges: "Sigma Nu is a fraternity (Not club) for men, (not boys) based on honor (not expediency). We feel that high school pranks belong in high school, not college."

Sigma Nu fraternity was founded in 1869 at Lexington, Virginia, on the parade grounds of V.M.I. Today there are over 80,000 members of Sigma Nu. The FSU chapter this year won the "Most Beautiful" float in Homecoming competition, and also placed in the Soap Box Derby.



Hardlick, J.
Kohnen, J.
Kowalke, P.
Lawrence, D.
MacDuff, R.



Malinowski, W.
Mann, P.
Mathison, G.
Mayes, D.
Mills, C.

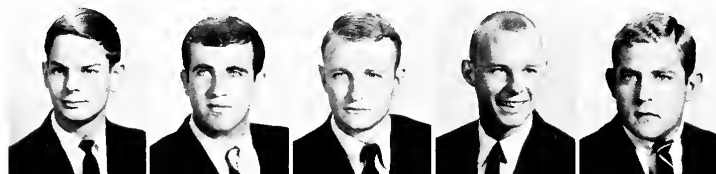

Moore, R.
Nash, B.
Nelson, J.
Nicholson, W.
Pugh, G.



Peterson, W.
Richards, B.
Robertson, J.
Saladin, J.
Sanders, B.



Seaman, D.
Smithers, T.
Sheets, M.
Spence, R.
Sprayberry, R.



Ward, J.
Welch, J.
Wood, J.
Woods, S.

Arrow, B.
Belland, F.



Boscio, L.
Broughton, I.



Butler, R.
Chambers, J.



Coker, G.
Collier, B.



Eickhoff, R.
Eisenberg, B.



Etheridge, R.
Garvin, W.



Gibson, D.
Hartke, D.

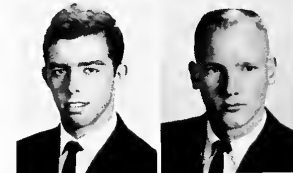

Heatley, S.
Holden, F.



Hord, R.
Houmes, G.





LARRY BRENNAN
President

Chi Phi

Florida State University's second newest fraternity, Chi Phi received colony status on February 16, 1965, after having petitioned Chi Phi National. The colony acquired a house at 619 West Jefferson Street in the fall of 1965.

Chi Phi got right into the activities and social functions of Florida State. They held parties and exchanges with sororities, and built their Homecoming float with Gamma Phi Beta. They also held their first annual Spring Weekend on April 1st and 2nd. The Chi Phi's also took an active part in helping charity organizations in Tallahassee and on campus.



Barthmaier, J.
Brennan, L.
Brooks, J.
Carnley, R.
Cromer, R.
Davis, R.
Dannelly, T.

Gaesser, R.
Hadlow, G.
Kiliany, W.
Knight, A.
Martin, J.
Rakowski, J.
Verbocy, D.



Tau Epsilon Phi



STEVE SQUIRE
President

Tau Epsilon Phi was founded in 1910 at Columbia University. The fraternity was established on the campus of Florida State University in 1954. This past year, the chapter boasted one of the largest pledge classes in history--over 30 men were pledged.

The purpose of the fraternity is to provide a well-rounded and exciting campus life to its members. This year TEP's sponsored a Muscular Dystrophy Drive as its service project. They were well represented in many campus activities. Several of the brothers hold positions in Student Government as well as offices in IFC. The fraternity also greatly improved its record in intramural volleyball. Scholastically, the fraternity maintained its high position among fraternity competition.



Brenner, D.
Cone, R.
Craven, M.
English, J.



Goode, K.
Greenbaum, E.
Gross, J.
Harris, M.



Kaplan, E.
Koenig, D.
Koenig, E.
Livshee, S.

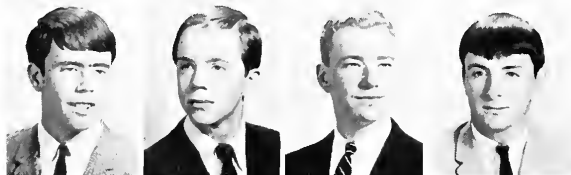

Monaghan, M.
Murray, J.
Nore, R.
Pollack, B.

Ramella, J.
Robin, D.

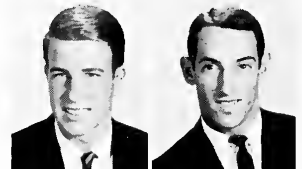

Rosenthal, B.
Roth, D.



Schillinger, L.
Sorenson, E.



Stieglitz, B.
Sutta, S.



Tabisel, L.
Zapen, R.



ALICE WRIGHT
Sweetheart

More Fraternity Action





Fine Arts





**Student
Entertainment Series**



Henry Mancini The Four Preps

September 25

The first event of the Student Entertainment Series featured Henry Mancini, accompanied by his 40-piece orchestra, and The Four Preps.

Mancini, recipient of three Oscar awards, enthralled the audience with many of his best known and most favored compositions, and presented such encores as "Baby Elephant Walk." The Four Preps, perhaps best known for their capacity for poking fun of academic life, kept the audience in an almost continuous roar of laughter.





An enthralled audience listened to the Peter Nero concert held in Westcott Auditorium. Nero, internationally known pianist, presented a splendid performance which included such selections as "Sunday in New York" and "Moon River." With his repertory of both classical and popular music, he held the audience of 700 breathless throughout the program.

Appearing on the same program was the Modern Folk Quartet. This was the second time the group, whose swinging style added much to the effect of the program, had entertained on the FSU campus.

Peter Nero

October 1





The New Christy Minstrels

October 16

The New Christy Minstrels swelled Tully Gym with the sound of their dynamic music and the laughter of nearly 2,700 people. Masters of light-hearted entertainment, the Minstrels delighted the audience with "Today," "Green, Green," "Saturday Night," and many of their other well-known hits.

After the performance the songsters joined the students in watching FSU defeat Georgia and raised their voices in cheers for the triumphant team.



Peter, Paul and Mary

November 5



FSU accepted the challenge of "big" entertainment with the appearance of the famed folk-singing trio, Peter, Paul, and Mary. The troupe performed under the auspices of the Student Entertainment Series for the homecoming show. Tully Gym held a capacity crowd as the group presented many of their most popular recordings. Their exuberance was contagious, and enthusiasm soon permeated the crowd.

Ferrante and Teicher

January 27

Scoring another overwhelming success the popular duo-piano team of Ferrante and Teicher appeared for the second consecutive year on the FSU campus. The return appearance was the result of popular requests.

Since 1947, the team has devoted their time to concert work, and has employed original techniques they designed. Their first hits, "Exodus" and the "Theme from the Apartment" were among the large variety of selections played for the audience.



Roger Miller

Roger "King of the Road" Miller and The Good Time Singers were the last Student Entertainment Series production of the trimester. Miller, who composes and arranges his own music, sang all his greats, including "Chug-a-Lug," "Dang Me," "King of the Road," and "England Swings."

The Good Time Singers featured an FSU graduate, Jill Jenkins. The group is traveling with Miller in the Ford Caravan of Music tour.



March 25

The We Five Group

May 26

The Student Entertainment Series presented the We Five group in Westcott Auditorium on Thursday night, May 26. Appearing with the group was comedian George McKelvey.

The scheduling of such an attraction during the summer trimester was a first to the Entertainment Series at FSU. The show featured the We Five million seller, "You Were On My Mind," and other selections.



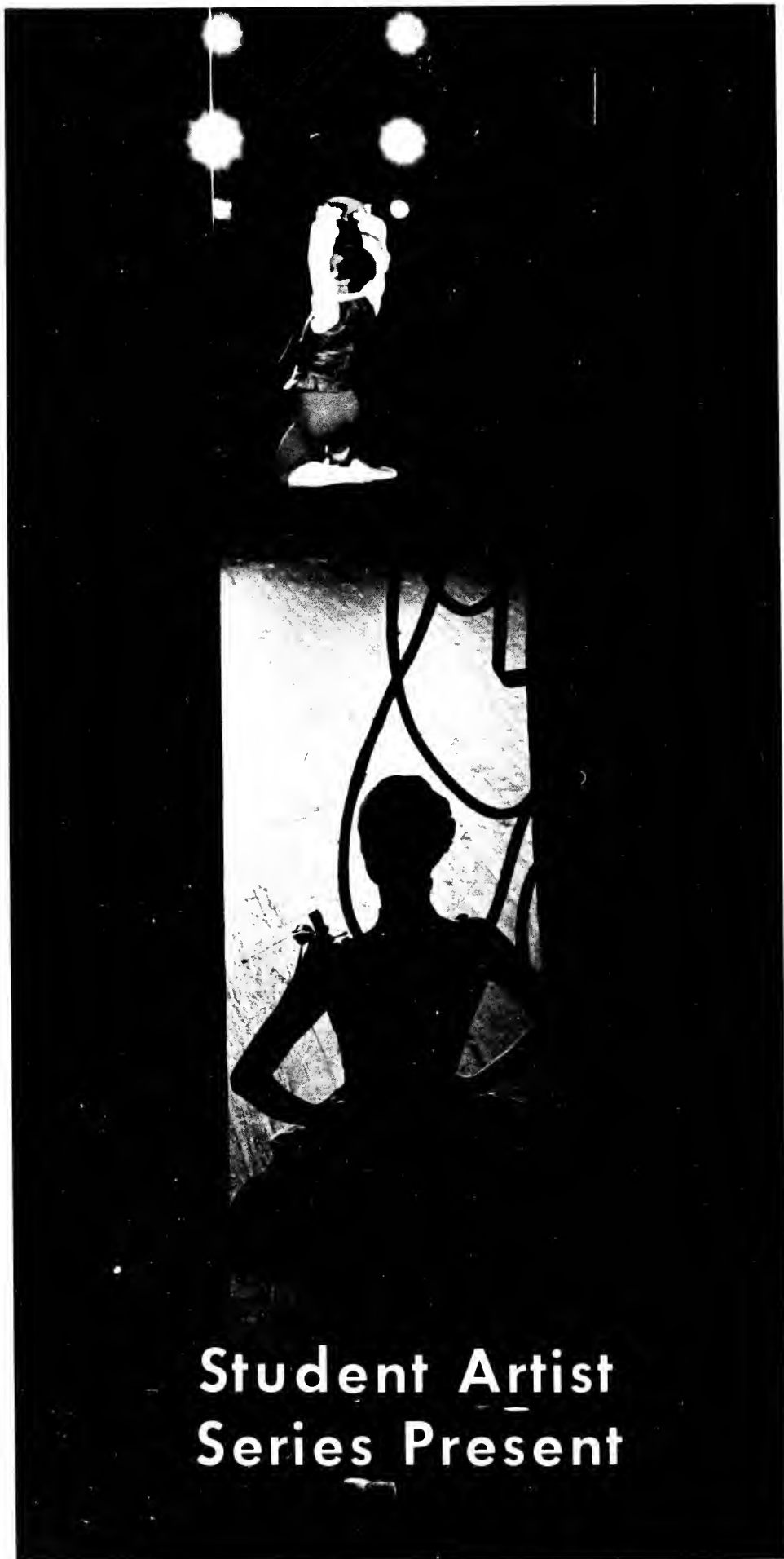

**Student Artist
Series Present**



Marcel Marceau

October 26

FSU's Artist Series opened its season with an outstanding performance by the famed Marcel Marceau. Westcott Auditorium held a near capacity crowd which watched the master of the art of gesture pantomime his way through a series of satires on life. Included in his program were several skits built around his renowned character "Bip". The entire show was a resounding success because of his originality and deftness as a performer.

October 27-28

Harkness Ballet

On its first tour of the United States, the Harkness Ballet Company gave two performances for the FSU students. The company was formed in the summer of 1964 under the direction of George Skibine, former director of the Paris Opera. This is the first major ballet company founded in this country in over twenty years, and is headed by American ballerina, Marjorie Tallchief.





New Orleans Philharmonic November 22-23

The New Orleans Philharmonic Orchestra presented two evening performances and one afternoon performance for both students and the community.

The first evening program consisted of compositions by Bach, Webern, Strauss, and Beethoven. The second evening performance consisted of selections by Mozart, Schumann, Prokofiev, and Ravel.

Metropolitan Opera January 24-25

Initiating a new approach to an old concept, the Metropolitan Opera Company is giving a new look to "traveling opera." Performing on the road enables the players to gain experience and skill. At the end of the year's study and travel, each performer can then go with other opera companies.

The first performance on campus was Rossini's "Cinderella", the comic opera with fantasy and humor. The second presentation, "Suzannah", was written by FSU's Carlisle Floyd and was a music drama depicting sin, lust, and repentance in a Tennessee valley community.





Jose Molina

February 10

Spain's Jose Molina and his Bailes Espanoles entertained FSU students with songs and dances of Spain in a program conceived and directed by Molina. The songs and dances represent all of the Spanish provinces. Spanish instruments accompanied the dancers, in addition to the piano and guitar. Costumes with elaborate designs helped complete the program.

At the time of appearance, the troupe was on a 40-week tour of the US. Featured as solo guitarist was Francisco Espinosa. Molina, considered one of the outstanding flamenco dancers, gave several solo performances, of different varieties.

Composed of four instrumentalists and 30 mixed voices, the Norman Luboff Choir swelled Westcott Auditorium with an evening of enchantment. The program consisted of both sacred and secular music, from Bach to the blues.

The choir, on a coast-to-coast tour, was directed by Norman Luboff, sought after composer and arranger. The choir is known through its record albums and television appearances.

Luboff Choir

March 1



Barefoot in the Park

March 19



"Barefoot in the Park", Neil Simon's Broadway comedy hit was presented for student and community entertainment. Miss Lynn Bari had the starring role, supported by Joan McCall and Joel Crothers.

The comedy was the story of newlyweds attempting to settle into routine life. However, complications arose continuously, maintaining chaos in the house. The unique domestic situation with all the problems involved, summed to make an evening of humor.



'The Subject was Roses'

March 7-8

The Broadway version of "The Subject Was Roses" was presented to FSU students exactly as it appeared in New York. Starring Dennis O'Keefe, Liz Ross, and Peter Duryea, the play has been called by the New York Drama Critic's Circle the "Best American Play of the Year".

Written by Frank Gilroy, the story portrays a young man's return from the army to find his parents have grown away from each other and him. The revelation comes when all three persons discover that the feelings which divide them also join them.



P
F
D
C
A



Spoon River

October 8

The Studio Theatre presented an adaptation of Edgar Lee Master's "Spoon River Anthology," a composite of poems. The locale of all of the poems was the city cemetery, and the characters spoke from their graves. Each actor was representative of several former townspeople. This interpretation of the poems was designed to give the beginning theatre student experience in performing. Neither set nor lighting was used, so professional techniques were necessary for success.

Heartbreak House

October 13

The University Theatre opened its drama season with a production of George Bernard Shaw's "Heartbreak House". The particular play was selected for production because of its appropriateness for college. Students sometimes find college to be a heart-break house, filled with crises.

Shaw focused his play on the problems which involve young people maturing during a time of stress. The theme thus was involved with the search for one's personal identity.

Written during World War I, the story was set in the home of Captain Shotover in Sussex, England. The characters were forced to confront themselves and reality rather than clinging to dreams.

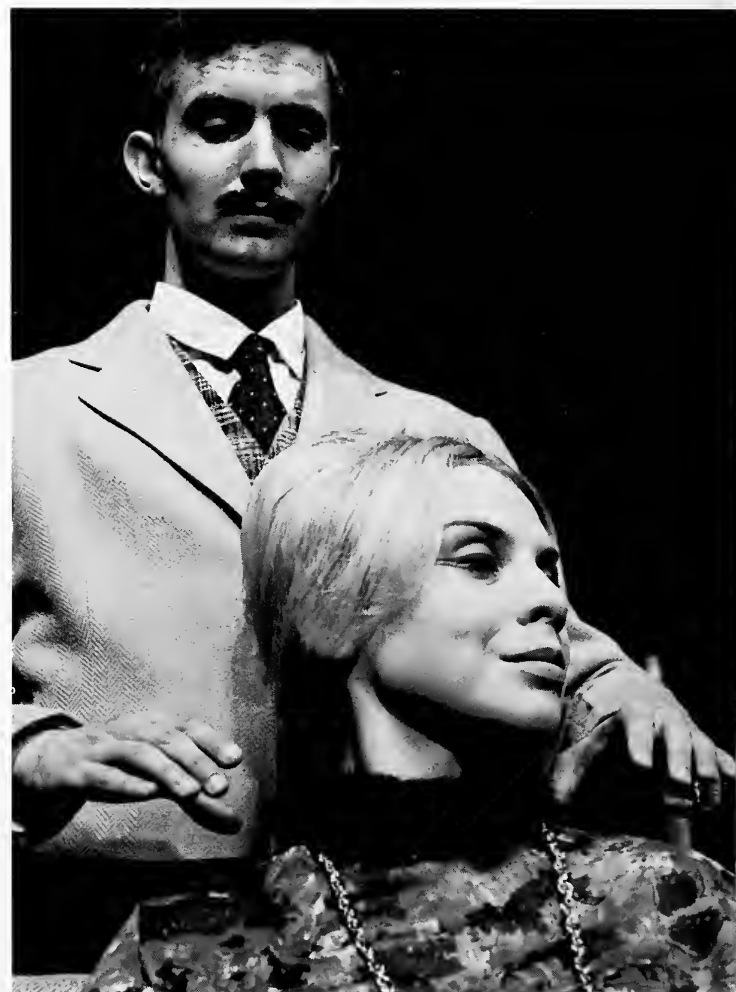



Dr. Faustus

November 17-20

Overwhelming demand for an additional performance reflected the tremendous success of the production of Christopher Marlowe's "Doctor Faustus" by the University Theatre. This version's popularity is due to its very modern overtones and its combination of high and low comedy plus tragic scenes. By presenting a world of materialism, Mephistophilis the devil, tempted Faustus to sell his soul. The portrayal of the devil as a more human figure conveyed the poignant conflict of modern man with his conscience.

The White Widow

February 24-27

The American premiere of Mario Fratti's play "The White Widow" was given in several presentations at FSU. The lead role of Donna Cinzia, the widow who wore white following her husband's death, was performed by Broadway actress, Jacqueline Brookes. A number of FSU students were cast in the play.

Fratti translated the play into English for the American tour, and he observed rehearsals before attending the premiere performance. The Italian government awarded Fratti a trophy for the play.





'Death of a Salesman'

Arthur Miller's tremendous hit "Death of a Salesman," was presented by the University Theater Productions on March 30 through April 3. The play, directed by Dr. Harlan Shaw and Richard Fallon, told the story of a child who grows up, becomes a man and returns to childhood again in a matter of seconds.

Richard Fallon played the part of Willie Loman, with Anna Marie Cianci as his wife Linda, and Bob Grubbs and Sammy Killman as his sons. The play was so successful that a repeat performance was held.

March 30-April 3





Opera
Productions

A Masked Ball

November 12



The State Opera Association presented two performances of Verdi's "A Masked Ball". Its serious approach marked the turning point in the style of writing by Verdi, Italy's greatest opera composer.

The opera was the story of the eternal triangle. Gustav III, historical King of Sweden, was in love with the wife of one of his chief aides and devoted servants. As a means of revenge, the Count joined a band of murderers in assassinating the King.

Musically, the opera was passionate and earthy, combining the strong emotions of love and revenge.



The Music Man

March 17

The sweet strains of "Lyda Rose" filled the air the night of March 17 when the Opera Guild presented Meredith Wilson's musical hit "The Music Man."

The 175-member company, directed by Dr. Fred Vorce, was the largest ever assembled for an opera production at FSU. Included in the company was a 39-member chorus and a 28-piece orchestra. Every part in the play was auditioned, from lead to chorus girl.

Tom Cavendish played the lead as Professor Harold Hill, the "Music Man". Judy James and Cheryl Lowe portrayed Marian, a quiet librarian and Hill's romantic interest. The Marching Chief's majorettes also had a part in the successful musical.



University Lecture Series

Featuring Supreme Court Associate Justice William Brennan, Jr., two law school educators, Dr. Thomas Mason and Dr. Ray Forrester; and, *Washington Post* assistant editor James Clayton, the FSU Lecture Series sponsored an evaluation of the Supreme Court—changes in its role and the effects of the changes.

Each speaker, active in the field, shared ideas concerning changes—past, current, and prospective. Relation of the court to all types of social institutions was pointed out.

The Series was opened to all interested persons—students and the community.



DR. RAY FORRESTER



ASSOCIATE JUSTICE WILLIAM J. BRENNAN, JR.



DR. ALPHEUS T. MASON



Organizations

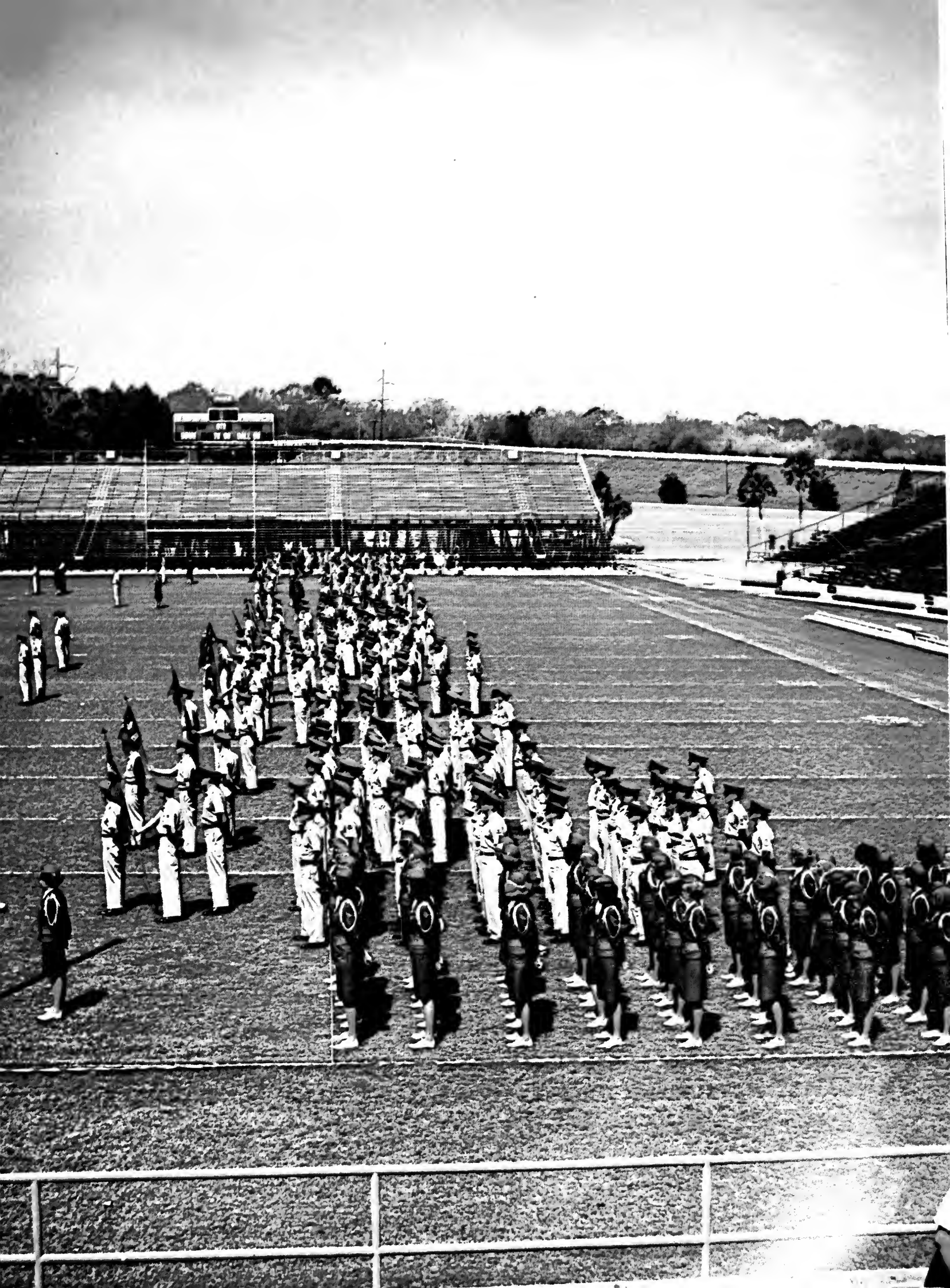



Phi Beta Kappa

Dr. Gregory Choppin
Benjamin Bateman
Thomas Pelham
Carol Peterson
Raymond Tindel
Henry Barber
Julian Collins
Robert Darling
Sars Jenkins
Kenneth Keck
Charles Middleton
Shirley Searight
Laura Seaward
Kenneth Strickler
Pamela Thompson
Ruth Cody
Tom Farrar
Thomas Jernigan
David McCulloch
Edward Neal
Louise Rauschert
Mildred Thurmond
Joan Ballance
Diana Brown
Alice Casey

Carolyn Coble
Carl Farrell
Gale Finalyson
Judy Hasencamp
John Haynes
Steve Herbert
Mark Hollins
Sallyanne Huffaker
Jeffrey Johnson
Sandra Massey
Elizabeth Moreland
Vicki Rodriguez
Louise Rothman
Daniel Smith
John Strange
Michael Thompson
Loy Vaughn
Alayne Wills
William Courtney
Michael Ell
Bryce Mahoney
Ronald Nelson
Suzanne Partin
Barry Qualls
Rosalin Sasman

Because of its accomplishments in recognizing and encouraging high academic achievement in the arts and the sciences, Phi Beta Kappa has long been a revered tradition of college life. The Alpha of Florida Chapter of PBK was chartered at The Florida State College for Women in 1935. It was the first such chapter in the state. Since that year, 534 students, thirty-one alumni, and seven honorary members have been initiated.

The Phi Beta Kappa Scholarship Award, recently established, was granted to a deserving student majoring in the arts or sciences. The organization has also sponsored a Visiting Scholars Program, delivered the yearly Founder's Day address, and held a banquet for the new initiates.

The new president was Dr. Stephen Winters; Professor Ralph McWilliams is Vice President.

Phi Kappa Phi

Phi Kappa Phi is a scholastic honorary which is distinguished by its selection of members from all departments and schools of the university. Included in its membership are students on both the graduate and undergraduate levels who meet the necessary requirements. A 3.5 overall average is the minimum scholastic requirement for undergraduates, while a 3.75 is required as a minimum at the graduate level. Established on the Florida State campus in 1925, Phi Kappa Phi strives to promote the highest standards in scholastic achievement and individual character and endeavors to recognize such outstanding traits in students by awarding them membership. Their motto is "Philosophia Krateri Photon," The Love of Learning Rules the World.

Nelda Alderman
Mary Alexander
Dr. Marian Black
Dr. Richard Cornell
Juanita DeVette
W. P. Dillingham
Marjorie Dillingham
Dr. Anne Marie Erdman
Ruth Ferguson
Elke Frank
Dean Hortense Glenn
R. Nadine Hackler
Frederick Hall, Jr.
Dorothy Hoffman
Dr. Maria Lacayo
Bruce McDonald
Ruby Morgan
Malcolm Parsons
Gregg Phifer
Keith Pitchford
Dr. Agnes Ridley
Dr. Grover Rodgers
Carolyn Schaefer

Dora Skipper
Dr. Hazel Stevens
Ann E. Thompson
Mrs. Charlene Upton
John Vanderoef
Mary Jo Weale
Dr. Janet Wells
Thomas Wright
Leo York
Garth Blake
Mrs. Lois Boggs
M. W. Carothers
Mr. R. L. Eyman
Dwight B. Goodner
Azzurra B. Givens
Dr. Robert Kromhout
Mr. Robley Light
Dr. Kenneth Miller
Thomas Newman
Nancy W. Smith
Hugh Sticker
H. O. Waldby
Izola Williams

Gold Key

Boyd, H.
Bryson, R.

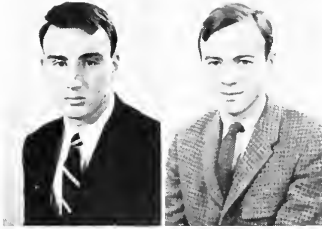

Cato, A.
Cornet, R.



Domino, C.
Fritz, R.



To honor those who have exemplified the ideals of leadership, service, and scholarship is the purpose of Gold Key, a local honorary for junior and senior men with a 2.3 average or better. This organization, which arrived on campus in 1947, provides welcoming road signs for Tallahassee and sponsors Speakers' Bureau as its projects. Gold Key has also been active in helping other campuses to form honoraries. This year, Gold Key was led by Gene Stearns.

Galbreath, A.
Gonzalez, L.



Hey, K.
Healy, D.

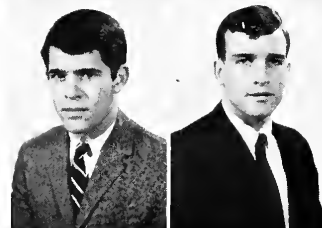

Hollister, B.
Levy, B.



Massey, J.
Smelko, A.

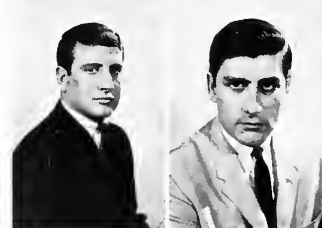



Alison, M.
Ashley, N.
Beals, T.
Bylsma, J.
Cashell, J.

Dickinson, J.
Dicus, S.
Gowan, C.
Holland, N.
Love, M.

Garnet Key

When FSCW became FSU, the two class honoraries for women, Esteren and Spirogira, merged to form Garnet Key. Garnet Key taps outstanding girls from the sophomore, junior, and senior classes who, by their contributions of leadership, service, and spirit, have promoted the progress and growth of the university.

With Madra Nelson serving as president and Sandy Clark as vice-president, Garnet Key members provided a number of service projects. They served as hostesses at Family Weekend and at the Homecoming banquet. This year, the members also acted as hostess at Dr. Champion's Innauguration Banquet.



Mozur, P.
Nelson, M.
Partin, S.



Patterson, M.
Phillips, M.
Romer, J.



Stewart, J.
Singletary, D.
Snyder, J.



van Assenderp, D.
Waters, L.
Weeks, M.



Williams, B.
Williamson, J.
Yates, G.



Boyd, H.
Bryson, R.



Domino, C.
Fritz, R.



Galbreath, A.
Hey, K.



Hollister, B.
Levy, B.



Massey, J.
Smelko, A.

Omicron Delta Kappa

The highest men's leadership honorary on campus, Omicron Delta Kappa, draws its limited membership from the junior and senior men as well as from the the university administration and faculty. Recognition of outstanding achievement in at least two of the areas of scholarship, athletics, political and religious affairs, and the dramatic arts is required for membership in Omicron Delta Kappa. Qualifications are based on character, leadership, service to the university and consecration to democratic ideals.

In keeping with Omicron Delta Kappa's aim of developing leadership, the members present the Sophomore Man of the Year award. President Jack Cannon presented this award to Palmer Williams for 1966.



PRESIDENT JACK CANNON PRESENTS AWARD AT THE ANNUAL HONORS NIGHT



SANDY CLARK
President

Mortar Board

Being tapped for Mortar Board, national honorary for women, is the perfect climax for the coed who has excelled in all phases of campus life. Developing a finer type of college woman has always been one of Mortar Board's primary goals. Mortar Board achieves this purpose through the examples of its members, who must promote college loyalty by their own spirit of service and leadership among university women.

Mortar Board sponsors many activities on campus, including the Last Lecture Series and Penny-A-Minute Night. The organization is sponsored by Dr. Tanzy, Dr. Frank, and Dr. Killian. Sandy Clark served as Mortar Board president this year.



Love, M.

Partin, S.



Phillips, M.

Romer, J.



Rowe, C.

Snyder, J.



Tsacrios, J.

Williamson, J.



Alison, M.
Denis, L.
Holland, N.

Boggs, C.
Dickinson, J.
Huntress, B.

Bowman, N.
Dicus, S.
Kozel, J.

Bradford, S.
Hammond, K.
Kux, J.

Alpha Lambda Delta is the national scholastic honorary for freshman women who have attained a 3.5 average during their first year of college. Established at FSU in 1941, Alpha Lambda Delta promotes intellectual living and a high standard of scholarship.

Members aided the counseling center with orientation and hosted the Honor's Night reception for freshmen. They also sponsored a scholarship which was given to a student in need of financial assistance.

Led by the president, Mary Miner, Alpha Lambda Delta encouraged superior scholastic achievement among the freshmen women of Florida State.



OFFICERS: K. Williams, Treasurer; M. Miner, President; M. Gaston, Secretary.

Alpha Lambda Delta

ALPHA LAMBDA DELTA:
Row one: E. Lewe, C. McIntosh, R. Gross, N. Chickering, K. Williams. **Row two:** T. Stevenson, P. Curran, A. Rowe, L. Regan, B. Wolking, C. Owens. **Row three:** A. Deariso, M. Miner, S. Curran, M. Gaston, E. Stoakes, M. Thompson.





MORTIFIED: Row one: L. Beddingfield, C. Gowan, M. Patterson, S. Clarke, A. Meng, M. Schlesinger, M. Nelson, P. Mozur. Row two: S. Schroder, G. Yates, S. Mixon, C. Boast, J. Dunn, N. Ashley, M. Rankin, T. Beals, L. Waters, B. Williams, T. Michel, J. Stewart, D. Singletary, W. Watkins, S. Mixon.

Stirring up fun and mischief, only a sidelight for most organizations, is Mortified's reason for existence. Under the reign of Grand Czar Pam Mozur, this group never intentionally meets but gathers by accident to discuss when and how many Mortar Board, "that other group", is going to tap.

Mortified traditionally taps one less member than Mortar Board. Members are chosen through contribution to FSU, leadership, spirit and character. A high scholastic average is not required.

The traditional outfits of the Mortified members are white skirts, red blouses, and Mortar Boards on sideways. The familiar theme song, heard around tapping time, is "Eii, Eii, we're Mortified!"

Mortified



ANGEL FLIGHT: Row one: Suzanne Bradford, June Sutton, Jan Marcacci, Goy Yates, Lynn Kennedy, Ellen Coots, Barbie Williams, Woody Watkins, Betsi Britton, Mary Florence Hagan, Joan Kux. Row two: Mrs. Albert Catlett, sponsor, Christy Walker, Diane Morris, Susan Lively, Pam Willits, Sharon Mixon, Barbara Huntress, Diane Perry, Cindy Shiflett, Sally Graham. Row three: Carol Smith, Lynn Allen, Cicily Walker, Penny Palmer, Janie McMullin, Jackie Hoffman, Anna Marie LaChance, Debbie Cords, Janice Dutcher, Trilly Michel, Carol Casey, Francie Ball, Joanna Romer.

Angel Flight

Sponsored by Arnold Air Society, Angel Flight is an honorary service organization that adds interest to the AFROTC program on campus in a number of eye-appealing ways. Besides marching in the Homecoming parade, the girls in blue also march in the annual Mardi Gras Parade in New Orleans. Other activities include participating in the Veterans Day Parade and the VPI game half-time show, and ushering and distributing programs for Gymkana.

Angel Flight was recently honored by being selected as the Area Headquarters for the second time. This year, ten Angels attended the National Convention in Dallas, Texas.



MISS ELLEN COOTS
Commander

Arnold Air Society



ARNOLD AIR SOCIETY: Row one: Bill McLeod, Captain Lingo, Damon Luke, David Ward, Harry Miller, Pushy Tunnicliff, Ernie Branch. Row two: David Stoddard, John Haddon, Jim Wade, Paul Smith, Dean Sellers, Jack Grierson, Ernie Elliott. Row three: Captain Albert Catlett, Arthur Forster, Jack Sipperley, Herb Baumbach, David Keene, Jon Wheeler.

Arnold Air Society, a professional Honorary service fraternity of selected Air Force ROTC cadets, is one of the more active service organizations on campus.

Commanded by president Edward von Leffern and advised by Captain Albert W. Catlett, Arnold Air Society is designed to promote aerospace citizenship, to advance the support of air power, and to create a closer and more efficient relationship with the Air Force ROTC.

This year the Air Force cadets provided escorts for the Homecoming Honor Class, sponsored their annual blood drive, and held the gala Military Ball as well as sponsoring the Civil Air Patrol and producing an outstanding drill team.



AREA OFFICERS: Captain Lingo, Ernie Branch, Jon Wheeler, Ernie Elliott, Pushy Tunnicliff.



SQUAD OFFICERS: Row one: Paul Smith, Bill McLeod, David Ward, Damon Luke. Row two: Jack Grierson, Dan Nelson.

Alpha Phi Omega

STEVEN HAND
President
Spring Trimester



MARVIN DAVIS
President
Fall Trimester



Glass, W.
Grey, J.
Groot, J.
Haddon, J.



Haynes, T.
Hungate, B.
Isaac, D.
Ives, G.



Jimmerson, J.
Jones, P.
Joivers, K.
Kennan, M.



Learned, D.
Lee, C.
LeMosy, W.
Lydzinski, B.



Mack, T.
Macklin, E.
Malinsky, S.
Martin, W.



Anderson, G.
Ashhurst, J.



Brown, B.
Bundy, W.

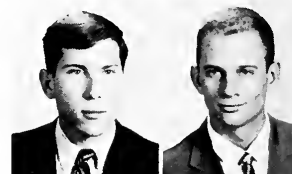

Carmen, T.
Casper, R.

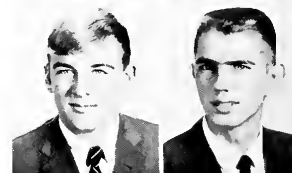

Chisholm, C.
Citer, D.



Clark, S.
Cramer, W.



Curry, R.
Dudley, R.



Ellingson, R.
Elliott, E.



Farrar, T.
Felton, R.



Ferm, D.
Foster, J.





SUE LYNN
Sweetheart



McCormick, L.
Mirabella, V.
Moore, G.



Navratil, R.
Neal, D.
Palmer, P.



Parker, G.
Partin, G.
Peterson, C.



Sanders, M.
Schlegel, S.
Smart, W.



Smith, W.
Stallings, L.
Stonebraker, S.

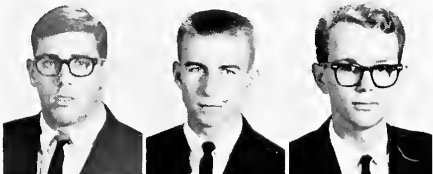

Tellone, J.
Trumbower, G.
White, R.



Wolf, M.
Wolford, K.
Yerkes, R.

Florida State's Alpha Phi Omega was named by the office as the Fraternity's most outstanding chapter out of over 400 chapters in the United States. Dozens of projects, ranging from the rehabilitation of a cripple child to the complex processing of the student directory were part of last year's activities. Such traditional projects as White Christmas and the Ugly Man contest were also carried out. One of the most rewarding projects in which APO participated was the sending of over 2000 boxes of Christmas candy to the soldiers in Vietnam.

Many of the brothers of APO are recognized leaders on campus. Who's Who, ODK, Gold Key, and student government all claim APO brothers as members. President Steve Hand led APO through a year of outstanding service and recognition.



MISS JANE ADAMS
Housemother



ROSALIE GLOVER
President

Franks, F.
Henderson, H.
Kinsey, B.
LaBauve, C.



LePaige, L.
LePaige, P.
Lorenzo, N.
Mahoney, B.



McLeland, J.
Pavlic, A.
Peacock, R.
Purvis, K.



Regensdorf, J.
Warren, C.
Wood, N.
Zywick, H.



Abell, S.



Beck, J.



Bradbury, L.



Crum, E.



Daly, C.



Deak, I.



Folsom, D.



"To unite women in a spirit of service to humanity" is the purpose of Gamma Sigma Sigma. This year its members fulfilled their purpose by working with APO on the Viet Nam candy sale and on the annual White Christmas project. They also served as hostesses at the Madrigal Dinners, at the Union birthday party, and ushered at the Circus. Working with the library to replace destroyed or lost magazines and providing reasonable baby-sitting services for married students and faculty were other projects. The March of Dimes, their national project, received special emphasis.

Rosalie Grover served as president of Gamma Sig; Pat LePaige was first vice president, and Alix Pavlic was second vice president. Lynn LePaige served as corresponding secretary, Maria Wood as treasurer, Susan Abell as alumni secretary, and the office of historian was filled by Irene Deak.

Gamma Sigma Sigma



Gamma Sigma Sigma Pledge Class of Fall, 1965

Alpha Council

Alpha Council, the Sophomore mens leadership honorary, was organized on the FSU campus in 1956. The primary purposes of the organization are to recognize potential leadership ability and to develop and maintain interest in worthwhile campus activities of the male students. This is accomplished by bringing these young men into association with activities which will further develop the leadership qualities which have previously been demonstrated by them.

Officers this year are: Ken Hart, president; Palmer Williams, vice-president; and Paul Hill, secretary.



OFFICERS: Ken Hart, President, Paul Hill, Secretary. **Not present:** Palmer Williams, Vice-President, Buster White, Treasurer.



ALPHA COUNCIL: Row one: R. Lawrence, E. Scawden, B. Chenfrau, P. Hill, L. Mracheck. Row two: J. Westbrook, R. McLean, E. Marsicano, J. Bailey, J. Albert, D. Kiefer. Row three: J. Munoz, B. Urich, B. Burkhardt, K. Hart, J. Whitley.



SOPHOMORE COUNCIL: Row one: B. Shine, C. Morash, A. Ray, J. Morton, M. Johnson, P. Wood, M. Garvey, T. Hull, M. Wainright, N. Clifton, M. Ward, S. Harrett, K. Williams, P. Crews, B. Bell, M. Hagan, M. Wiser. Row two: S. Sawyer, B. Grigg, P. Yancey, J. Dutcher, S. Bonnet, G. Severson, S. Brown, N. Wall, M. McGovern, A. Harwood, L. Watson, M. Crowell, S. Denning, F. Ledbetter, C. Pate, C. Schnepfer. Row three: M. Blowers, S. Phillips, B. Bolger, S. Unger, B. Pomeroy, C. Baird, P. Bowman, E. Baum, M. MacArthur, L. Dunagan, J. Bryant, J. Hirsch, L. Berry, C. Lee, L. Regan, T. Simmons, J. Anderson, K. Yoder, M. Free.

Sophomore Council

On a night in the middle of the second trimester, a group of sophomore women, attired in blue blouses and white skirts, create quite a stir in the freshman dorms. At this time the members of Sophomore Council, a service honorary, tap the most outstanding freshmen women for membership in their group.

Sophomore Council performs many indispensable services for the campus. Among the most important of these duties is assisting the freshmen during orientation week. They also play a big role in the campus elections as they punch identification cards and explain voting procedures at the polls.



OFFICERS: Carol Pate, Vice-President, Tyson Harper, Songleader, Flossie Ledbetter, President, Nancy Covington, Treasurer, Sally Graham, Secretary.



VILLAGE VAMPS: Row one: Eileen Santa Cruz, Leslie Kehoe, Dedee Forst, Pixie Bell, Bookie Reynolds. Row two: Sharon Michael, Bo Moody, Marty Rankin, Barbara Huntress, Jan Siewart. Row three: Toni Beals, Karen McAllister, Helen Walkup, Jo Bryant, Kim Deitz, Sally Graham. Row four: Cecile Ingram, Diane Mauger, Carol Ostrander, Susan Winch, Diane Zimmerman. Row five: Dee Hopkins, Bunny Fletcher, Carol Pate, Mary Sue McGovern.

Village Vamps

Since its founding by the sorority girls of FSCW, Village Vamps has been an organization of official campus hostesses. Village Vamps usher for university events, welcome visiting groups, and serve at receptions. This year, led by Sharon Michael as president, the VV's ushered for the Student and the University Artist Series, for Legislative Day, for the University Theatre, and for Graduation.

Freshmen and transfer coeds were surprised with an early morning tapping after a two-day rush in the fall. To signify this tapping, the inductees had to wear the traditional black dress, hat and heart on the day of the tapping. For initiation each girl had to obtain a fraternity pin without telling the boy her reason for wanting his pin.



OFFICERS: Beverly Bell, Historian, Mary Sue McGovern, Activities Chairman, Eileen Santa Cruz, Treasurer, Carol Pate, Secretary, Sally Graham, Vice President, Sharon Michael, President.



FASHION INCORPORATED OFFICERS: Beth Stephens, Treasurer, Connie Gowan, Vice President, Donna Haswell, President, Marilyn Barfield, Secretary.

Fashion Incorporated

Under the direction of president Donna Haswell and advisor Mrs. Eleanore Adams, Fashion Incorporated worked to promote proper dress on the FSU campus.

The production of the fashion pamphlet given to incoming freshman girls, work with the university Modeling Board, and the responsibility for Fashion Day in the Spring were some of the members' useful activities through which Fashion Incorporated encouraged fashionable and appropriate dress at FSU.



FASHION INCORPORATED: Row one: Beth Stephens, Connie Gowan, Donna Haswell, Marilyn Barfield. Row two: Cathy Catherman, Ann Harwood, Peggy Hohmann, Madge Leibundguth, Jane Winton, Gail Allen, Ellen Hinterkopf. Row three: Kay Alvarez, Kay Williams, Joyce Burts, Baba Parks, Shelley Reed, Patty Adams, Mary Hubbard, Sandi Starr, Diane McDonald.

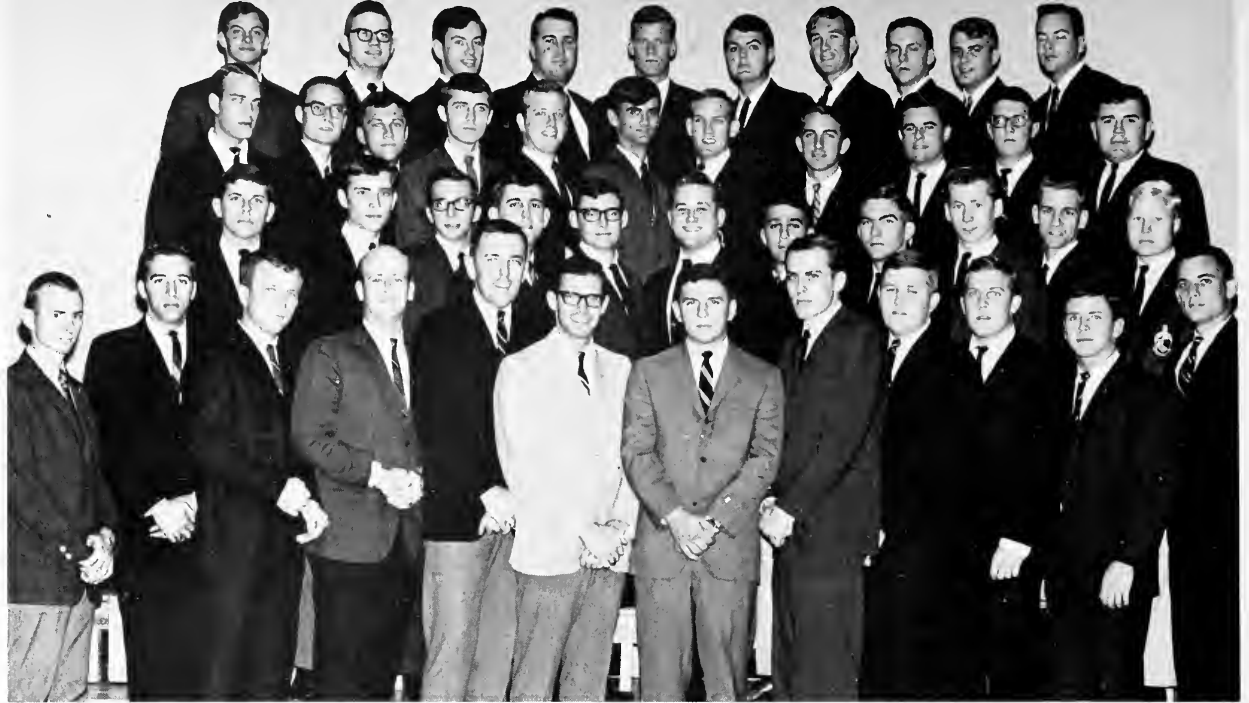

ALPHA KAPPA PSI: Row one; R. Peterson, P. Moren, C. Mitchell, J. Clark, D. McDonald, F. Fairhead, T. Cowin, President; C. Knight, F. McFall, R. Spanjer, M. Merry, M. Maura. Row two: C. Johnson, K. Sussman, V. Smith, C. Lingo, J. Gorelick, S. Winn, M. Monchick, H. Betancourt, G. Barrett, D. Harring, B. Coston. Row three: D. Harris, W. Lucas, R. Tael, R. McCrory, R. Simm, D. Fitz, T. Matthews, D. Lester, J. Bearce, D. Hanger, J. Green. Row four: P. Harlee, C. Pearson, L. Abair, J. Nix, J. Wood, J. Butler, T. Carter, B. Willis, B. Steele, J. Keglovich.

Alpha Kappa Psi

The Beta Psi chapter of Alpha Kappa Psi, a professional business fraternity, arrived on this campus in May, 1949. Any male student with the intention of completing his degree in business administration or economics and with an average no less than that required for graduation may be considered for membership in Alpha Kappa Psi. After becoming a member, he may participate in the many social events of the fraternity, such as the annual Spring Weekend, the Faculty-Student reception, and the Student-Businessman coffees.

To provide professional affiliation for business majors, the fraternity sponsors meetings, which are open to all students, featuring government officials and businessmen from large and small corporations.



PLEDGES: Row one: H. Lopez, F. Retter, P. Miller, R. Smith, W. Gross, B. Greenberg, D. Hewitt, J. Noworyta, A. Valdes, K. Thomasson, D. Ciener, J. Browning, B. Martin. Row three, R. Stephens, J. Grose, M. B. Tucker, V. Powell, G. Obermeyer, G. Hainline, M. Loeser, R. Bamford. Row four: K. Chilcot, A. Mills, F. Tatum, J. Angelbeck, J. Burrows, F. Burgmann, R. Woodbury, B. Gedeon.



DELTA SIGMA PI: First row: B. Fahey, R. Hoffman, J. Lama, R. Didier, A. J. Desposito, J. Hayes, C. Lasseter, D. LaMorte, T. Batsis. Second row: L. Lupo, B. Meehan, T. Vaughan, S. Watts, B. Branning, P. Dingeldey, B. Burch, N. Smith, F. Rushing, T. Craft, M. Durack. Third row: K. Wintenburg, J. Rogers, B. Peebles, C. Whidden, D. Whiden, D. Johnson, M. McClain, T. Tankersley, R. Brown, B. Finlayson, F. Hackenburg, W. Flynn, J. Overstreet. Fourth row: J. Kennedy, S. Helms, M. Butler, J. Courtney, J. Williams, D. Summerlin, M. Vereb, A. Mueler, D. Lustig, T. Warren, S. Loudon. Fifth row: B. Johnson, G. Mabee, H. Skillman, D. Wilkinson, B. Swoszowski, D. Morgan, B. Dinghman, J. Campbell, D. Lindstrom.

Delta Sigma Pi



OFFICERS: Row one: J. Bonino, President; S. Pettit, Vice-President; R. Cross, Chancellor. Row two: R. Mazanek, Vice-President; D. Warren, Secretary; J. Franco, Treasurer.

Delta Sigma Pi is a professional fraternity organized to foster the study of business. It's purpose is to encourage scholarship and social activity and to promote a closer affiliation between the commercial world and students of commerce.

Highlights of the year's activities were the annual Rose Ball, the student-faculty reception which they sponsored, and participation in campus activities such as the Homecoming parade and the Soap Box Derby.

Since its founding at New York University School of Commerce, Accounts, and Finance, in 1907, Delta Sigma Pi has chartered 126 chapters with a total of 58,662 initiates. Here at FSU, Delta Sigma Pi is advised by Dr. Howard P. Abel.



Members of Gymnastica, identification not provided.

Gymnastica

Gymnastica, a local honorary, was formed by gymnasts of the National Team Championship (NCAA) in 1951. Since that time, pledges have been selected on the basis of their skill and service with gymnastics and Gymkana. To promote a fraternal spirit among the members, they provide a social both before and after the Gymkana show every year. Aided by Dr. Hartley Price, their advisor, the group promotes an interest in gymnastics and pageantry.



Racquettes is a local tennis club seeking to promote interest and skill in tennis among university women. Through tournaments and tennis clinics, they attempt to provide opportunities for the more skilled players to compete among themselves and with other tennis players throughout the state. Many of the members have received awards for their proficiency in the difficult game of tennis. The group also sponsors a faculty-student mixed doubles tournament in order to better acquaint professors and students.

Racquettes



Women's Glee Club

Although members of Women's Glee Club need not necessarily be in the School of Music, most are and must remain in school during the summer to continue their musical training. As a result of the attendance of most of their members third trimester, Women's Glee decided to present a summer concert as well as their "Christmas Vespers" and "Spring Concert." In addition to fine entertainment, the summer concert also provided a welcome relief for weary summer scholars.



OFFICERS: Lana Paulk, 1st Vice President, Mickie Cooper, 2nd Vice President, Joann Stodsklev, President, Mary Ritch, Co-Editor, Fatti Johnson, Chaplain, Linda Sue Moore, Co-Editor.





SIGMA ALPHA IOTA: First row: Kathy Albritton, Mickie Cooper, Ruth Krienke, Pattie Johnson. Row two: Mary Ritch, Joan Stadslev, Lana Paulk, Suzanne Pierson, Beverly Pippin, Dianne Fansler. Row three: Debbie Karg, Linda Sue Moore, Talka Lupkiewicz, Jane Grubb, Judy Grosh, Hieda Henderson.

Sigma Alpha Iota

Furthering interest in music on the college campus and in the community is the goal of Sigma Alpha Iota, Women's Professional Music Fraternity. Members must have twelve hours of music, a 3.0 average in these courses, and a 2.5 overall average.

Endeavoring to fulfill their purpose, Sigma Alpha Iota sponsors Campus Sing and the American Music Contest. Both of these competitions are reviewed by distinguished music professors. Members also contribute their time and talent to campus productions.



Sigma Alpha Iota Officers.



UNIVERSITY SINGERS: **Front Row:** Linda Deniston, Sharon Weeks, Kathy Ackenhuse, Marilyn Daniels, Grant Peel, Doug Robinson, Don Norris, Warren May, Patsy Kinsey, Sandra Davis, Lillian Buss. **Row two:** Cornelia Frazer, Diana Roland, Donna Dickinson, Cynthia Carter, Judy James, Ted Pritchett, Duane Farmer, Bob Fejes, Katheryn Mahaan, Carol Sackett. **Row three:** Shirley Mooney, Kathy Albritton, Virginia Duncan, Lucy Lee, Bob Ramella, Grant Pulen, Barney Ingram, Roger Beeman, Terri Schrekengost, Carolyn Welling. **Row four:** Joyce Graham Cheryl Lowe, Cherry Sue Isbell, Linda Graves, Lynn Stradley, Byron Smith, Omar Allen, Ken Harris, Dina Harris, Bobbi Smith.



DR. WILEY HOUSEWRIGHT
Director

University Singers

Open to all students who enjoy singing choral literature ranging from folk songs to contemporary music, the University Singers, a local organization, were founded on the Florida State campus in 1948. With the purpose of rehearsal and performance of choral music, the group gave four concerts this year, singing from the works of the world's famous composers. Emphasis is on the highest standard of performance by the most competent vocalists in the university from the finest repertory written for chorus from the sixteenth century to the present.



Dianne Alexander
 Kathy Ackenhusen
 Thomas Adair
 Mike Arenson
 Tim Bachnick
 Veva Beauchamp
 Linda Baumgarten
 John Bergstedt
 Robert Bigelow
 Richard Bonde
 Susan Brinkman
 Bebe Buice
 John Burkett
 Dotti Buttner
 Joan Bylsma
 Frank Calhoun
 Brooke Campbell
 Flo Clarke
 Sheila Clarke
 Susan Cliatt
 Dorothy Cole
 Ron Cole
 Jane Cook
 Kenneth Cooper
 Alan Counts
 Carol Cox
 Cynthia Crall
 Mary Currin
 Don Davis
 Chad Deal
 Dick Dorsey
 Lyda Eastridge
 Mark Ellerbee
 Bette Edwin
 Linda Fields
 Gale Finlayson
 Martha Fish

Anne Fleishel
 Jean Foster
 Kathy Garrett
 Linda Gast
 Helen George
 Mark Hanson
 Don Harper
 Ken Harris
 Dorothea Harrison
 Anleone Harvey
 Susan Haydon
 Sara Herndon
 Darla Herring
 Susan Hines
 Ken Hughes
 Rick Hurd
 Jenne Lind
 Mary John
 Marilyn Johnson
 Patti Johnson
 Dana Jones
 Jane Jowers
 Linda Keen
 Erna Kerce
 Brenda Kiser
 Ann Lalor
 Helen Largent
 Jill Laseur
 Mary Lynch
 Bette Manis
 Horace Marsh
 Hugh McElyea
 Jerry McLendon
 Geraldine McRae
 Steve Myrick
 Joe Napoli
 Diane Perry

Renee Pettis
 Dorothy Phillips
 Dawn Picht
 Suzanne Pierson
 Linny Powell
 Beverly Pippin
 Jane Ramsey
 Mary Ritch
 Suzanne Sawyer
 Terry Schreckengost
 Ted Shepherd
 Nancy Sindon
 Sandra Smith
 Celia Speake
 Sherry Spinelli
 Helene Stamos
 Juanita Stein
 Mazie Stone
 Elizabeth Symes
 Ann Talley
 Meredith Taylor
 Christy Wardlow
 Michael Wagner
 Connie Washburn
 Ellen Watson
 Lucy Webb
 Ralph Webb
 Erdman West
 Judith West
 Sandra West
 Will Wild
 Judy Wiley
 Mary Ann Williams
 Millie Williams
 Don Wilson
 Patsy Wood
 Annell Wyland

Choral Union

The FSU Choral Union is open to all students, both men and women, who are interested and have the ability to sing. The Choral Union was established in 1946 and is the largest mixed choral group on the campus.

Choral Union meets as a regular class and may be taken for credit. Each trimester it performs at least one major concert at the University. The Choral Union is very well known throughout the state.

Society of Hosts

Holding the distinction of being the oldest gourmet society in the country, the Society of Hosts, a hotel and restaurant management club, was organized to create interest in the hospitality industry. Any student who has shown an interest in the Hotel and Restaurant Department by regular attendance at the meetings and functions is eligible for membership in the Society.



OFFICERS: J. Hart, S. Winn, A. Stiff, Advisor; H. Smith, L. Curtiss.



SOCIETY OF HOSTS: Row one: S. Winn, H. Smith, L. Curtiss, J. Hart. Row two: R. Salvage, R. Beye, E. Keane, A. Valdes, R. Didier, J. Gorelick, R. Espolito, L. Palmer. Row three: C. Vause, R. Bowden, L. Joffe, P. Abrams, B. Coorse, L. Nixon, J. Becker. Row four: A. Stiff, J. Kennedy, S. Smith, M. Sullender, R. As burn, K. Chilcot, G. Mobee, S. Loudon.



ALPHA DELTA SIGMA: Row one: P. George, N. Jones, Secretary, W. Merrell, Treasurer, D. Stump, Secretary, H. Morgan, President, R. Ethridge, R. Joel, R. Waterhouse. Row two: S. Nadle, M. Holmes, B. Jones, T. Gilbreys, B. McKay, C. Lee, J. Lawson. Row three: G. Houmes, T. Blake, A. Barney, T. Dooley, J. Byers, J. Luke, D. Sehoenborn, P. Ryan.

A national honorary for male advertising majors, Alpha Delta Sigma taps men who are outstanding in their field and works to bridge the gap between advertising business and advertising education.

Elon Borton Chapter at FSU sponsors Advertising Recognition Week, field trips, guest speakers, and an alumni newsletter. Mr. Richard Joel, a former national president, serves as advisor to the men and helps them maintain their tradition of being one of the most highly ranked of the 52 Alpha Delta Sigma chapters in the United States.

Alpha Delta Sigma



SCABBORD AND BLADE: Row one: Captain Lewis Brown, Paul Morgan, Larry Jordan, Ralph Cross, Sandy England, Tim Tankersley, Chris Lutz, Ron Courtney, Don Sanz. Row two: Mike Hastings, Ted Gillrup, David Brown, Ken Davis, Lon Seay, Glen Shailey, John Martin, Jim Taylor, Chuck Pursley, John Wood, Captain William Roche, Advisor.



OFFICERS: Ralph Cross, President, Paul Morgan, Vice President, Dave Brown, Secretary, Glen Shailey, Treasurer.

Scabbard and Blade

Good standing with the registrar and an average of 3.0 or better in military science enables a cadet officer to join the Society of Scabbard and Blade. This national ROTC honorary provides for a common society of cadet officers who wish to better the military standards of their cadet unit.

Advised by Captain William Roche, the club gave the annual Summer Camp Award and the Cadet of the Month Award to outstanding cadets. Other activities included a display of the patches from various ROTC units across the United States at an annual banquet preceding the Military Ball.

Pershing Rifles

Company M-16 of the national Honorary Society of Pershing Rifles was established at Florida State University in order to encourage, develop, and preserve the highest ideals of the military profession as exemplified by the life of General of the Armies, John Joseph Pershing, founder and patron of this organization.

Pershing Rifles has strived to obtain these ideals by participating in several parades and drill competitions, ushering for the U.S. Army Band, and selling candy for the Armed Forces in Viet Nam. The company of thirty was commanded by Captain Frank Belsito, with 1st Lt. Paul Morgan as Executive Officer. Staff members are 2nd Lt. Skip Wagner, 2nd Lt. Kenneth Knox, 2nd Lt. Bobby Coston, 2nd Lt. Bruce Snell, and 2nd Lt. John Scott. Pershing Rifles sponsors are Janet Heinz, Marty Gilmore, and Phyllis Boutwell.

Pershing Rifles has existed on the FSU campus since its founding on November 25, 1965.



Theatre Dance



The purpose of Theater Dance is to stimulate interest and to develop an appreciation of dance, to provide opportunity for creative expression, to develop performing ability, and to provide experience in dance production. Organized in 1951, Theater Dance has been giving public performances since that time.

Each year Theater Dance produces two major shows. In the fall they hold "Open Studio," an annual informal studio recital. "An Evening of Dance" is their annual spring formal concert held in Westcott. They also take part in various choreographic projects with other departments on campus and occasional guest appearances off campus.

Officers this year were Marilyn Finch, President, Marilyn Barfield, Vice-President, Patty Howell, Treasurer, and Sharyn Heiland, Secretary. Their advisor was Dr. Nancy Smith.



THEATER DANCE MEMBERS: Dr. Nancy Smith, Director, Sarah Adams, Marilyn Barfield, Charlotte Bradford, Faith Clark, Beverly Dobbin, Caroline Drummond, Marilyn Finch, Sandy Gilbert, Kitty Hamilton, Jacqueline Hammer, Sharyn Heiland, Jane Holtzman, Patti Howell, Patricia Knowles, Tina Mooney, Ellen Moore, Linda Nettles, Mayreese Randall, Dolores Segler, Jane Winton, Kay Wright.

The process for becoming a member of Tarpon provides both excitement and opportunity to exhibit excellence in the realm of aquatics. At tryouts in the fall, girls are judged on the basis of skill and poise. Those tapped enter into a period of pledgeship and are designated as minnows until their initiation one night after their show.

All the energies of these graceful swimmers are directed toward an outstanding water ballet presented in the spring. This year's show was a delightful success.

Tarpon





WOMEN'S "F" CLUB: Row one: Ann Moose, Gail Weston, Sue Ellen Sharpe, Shirley Dube, Kathy Geraghty, Jo Anne Manes. Row two: Laura Anzalone, Kathy Spence, Kay Ward, Lorna Hage, Barbara Smith, Gail Songerath. Row three: Ann Cantlin, Margaret Patrick, Rosie Tilghman, Diana Barnhart, Sandra Trimble, Leigh Williams.

Women's F Club

The Women's "F" Club, a women's honorary, arrived on our campus in 1913. To be eligible for membership, a woman student must have a 2.0 over-all average and must have achieved two all-star recognitions for intramural sports during one year.

These young women promote women's athletic activities as well as help to develop high ideals and university spirit. Handling the concessions at the FSU circus and wrapping presents for the Welfare Department were among their service projects.

Men's Physical Education Majors

Men's P.E. Majors were organized to help physical education majors develop a professional attitude toward their major. Any male student who is a physical education major may become a member.

The year's activities were concluded with the traditional banquet to which a guest speaker was invited. At this time an award was given to the most outstanding senior and to the junior excelling most in scholarship.

Circle K

The men of Circle K International have continued to uphold their motto "We Build" throughout '65-66. As a service organization patterned after Kiwanis International, they have performed many beneficial tasks for the University. Besides ushering for all of the Artist Series presentations, the members of Circle K were in charge of the facilities for the Student Government Retreat. Other much appreciated activities were setting up the Hall of Fame exhibit and contributing to the success of Campus Chest.

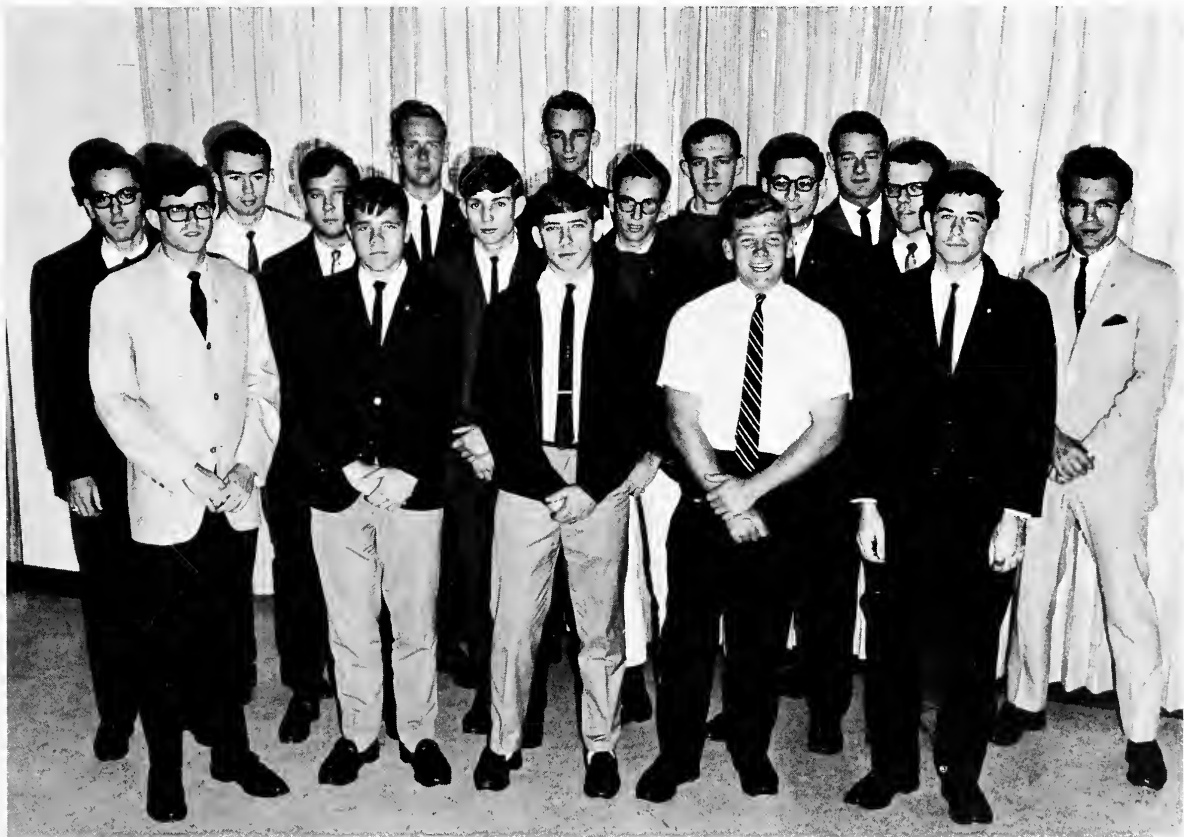



FRESHMAN FLUNKIES, OFFICERS: Row one: Betty Falconnier, Corresponding Secretary, Debby Wright, Recording Secretary. Row two: Barby McKown, Treasurer, Beth Higginbotham, Vice President. Row three: Marsha Wright, President.

Freshman Flunkies are freshman women organized by dorms to serve the University. The freshman act as hostesses for the Association of College Unions Convention, for the University Union dances, and for the Seminole Flyers Open House. Other projects are working for the University Hospital and addressing and mailing various literature from Student Government, University Theater, and Public Relations. Each member is encouraged to enter the University activities and must work at least three hours to earn a pin.

Freshman Flunkies



DORM REPRESENTATIVES: Sandy Anton, Broward, Janice Dunn, Magnolia, Kathy Korran, Reynolds, Kathy Reilly, Jennie Murphree.

To encourage freshmen men to strive toward higher scholarship, Phi Eta Sigma was established at FSU in 1955. This national organization offers recognition to those who attain high scholastic averages and promote interest in good scholarship. It is composed of all freshmen men who have at least a 3.5 overall average after one or two trimesters.

Phi Eta Sigma



PHI ETA SIGMA, OFFICERS: John Harrison, Jan DeLancy, President, David Feebles, Secretary, Fred LaMartin, Historian, Donald Peebles, Treasurer.



UNIVERSITY PARTY OFFICERS: D. Giordano, Campaign Director, J. Wright, Publicity, W. Martindale, Past Chairman, B. Fox, Vice Chairman.

University Party

Providing through its organization a means of promoting interest and participating in sound student government on the FSU campus, and through its organization, an opportunity for qualified, competent students to advance their candidacy for student body offices, the two fold purposes of the University Party is carried out. Chairing the party this year is Bill Wood.

Interest in music therapy among concerned students and the desire for a pre-professional group for majors in this field initiated the organization of the Alpha Mu Music Therapy Fraternity on FSU's campus.

President Dennis Carroccio, the vice presidents Jayne Marsh and Joe Cartellano, treasurer Dorothy Timm, and Secretary Dorothy Cole set up programs to fulfill the aims of their club. They invited speakers in fields related to music therapy to the bi-monthly meetings and organized field trips to observe music therapy programs in order to obtain their goals. Another plan for the year included the formation of more chapters at other schools of this newly formed national fraternity.

Alpha Mu

Sigma Delta Pi

The purpose of Sigma Delta Pi is to forment a wider knowledge of and a greater love for the Hespanic contribution to modern culture, and to foster friendly relations and the cooperative spirit between Hespanic and English nations. The group sponsors lectures, guest speakers, field trips and movies.

Luis Quesada serves as president, with Gordon Sumner as vice-president, Melvin Eubanks as treasurer, and Virginia Herrera as secretary.



HOME ECONOMICS CLUB: First row: Susan Kettlety, Vice President, Karen Reiner, Social Chairman, Virginia Kilpatrick, Social Chairman, Nancy Holland, President, Linda Blair, Leilani Brinkley, Jane Ray, Carolyn Oaks. Row two: Judy Copeland, Ginny Griffin, Vivian York, Karen Quist, Hope Savill, Sandy Zimmerman, Lynn Brown, Janice Fratarcangelo, Peggy Pasto, Mrs. Valerie Chamberlain, Co-Sponsor, Anne Craig, Secretary, Margaret Mailhot, Betty Williams, Cheryl Hunter. Row three: Cheryl Olmstead, Billie Clements, Cheryl Sasser, Susan Von Fossen, Mary Brenda Bonebreak, Donna Crews, Mary Anne McDavid, Judy Blair, Penny Brose, Treasurer, Jean Gooding, Carolyn Grossenbacker, Pat Grice, Marian Christ, Marcia Hunt, Esther Ann Feldman, Rena Clark, Julie Tereeks, Suzanne Abell, Teresa Lopez, Carolyn Hooper, Ann Stephens, Elizabeth Foole, Evelyn Brock, Gloria Griffin, Stephanie Daniels, Elaine Louque, Susan Langtry, Gwynne McElroy, Pam Carlton, Barbara Day.

Home Economics Club

To promote and develop professional attitudes and interests in the various aspects of home economics is the major purpose of the Home Economics Club. Its membership is open to any college student interested in a professional career in home economics and in homemaking. The club participates in several social events including the Freshman picnic and the annual banquet of the School of Home Economics. Their advisor is Mixs DuParc.

The FSU Dames Club is affiliated with the National Association of University Dames. In 1921, the charter chapter of the Association was founded at the University of Chicago. Florida State University has one of the most enthusiastic chapters. They were organized in the Fall of 1952 and affiliated nationally in 1953.

The reason for the Dames organization is to give wives of students a little social life and recreation. By getting together for a monthly social meeting and perhaps group project meetings inbetween, they find a needed morale boost. Active Dames all over the country have something very important in common--husbands working for college degrees. The FSU chapter claims the distinction of being the first to award the PHT (Putting Hubby Through) degrees, although other chapters have followed suit.

Officers serving this year were Mrs. Betty Powell, President, Mrs. Ann Burks, Vice President, Mrs. Dollie Lee, Treasurer, Mrs. Donna Bushnell, Corresponding Secretary, and Mrs. Shirlea Caswell Recording Secretary.

Dames Club



DAMES CLUB OFFICERS: First row: Barbara Johnson, Sondy Ashburn, Sherry Sloop, Carolyn Munger, Mrs. Helen Danford. Row two: Peaches Hosner, Patricia Preston, Joan Holt, Kit Novak.



Social Work Club

The social work club is open to all students majoring in social welfare or going into social work upon graduation. The purpose of the organization is to acquaint students with the possibilities and problems of going into social work, as well as helping the students find the areas in which they would be of the most value. The club also sponsors lectures and guest speakers for the benefit of the students.



Social Work Club Officers.



Religious Foundations

Newman Club

Florida State University's Newman Club provides religious, educational, and social activities for students. The program is for both Catholics and non-Catholics and is continued year round. It includes a weekly discussion group on controversial church problems, inquiry classes for any interested students, and daily Mass at the student center with breakfast available afterward. Rounding out the program, social events feature a Harvest Hop, party at Christmas, and a Last Blast.



Newman Club

Christian Science

The mission of the Christian Science College Organization, in its twentieth year at FSU, is to offer moral directions and help strengthen the student in his stand as well as to dispel misunderstandings about Christian Science.

In carrying out its mission, the Organization maintained a study room and held weekly testimonial meetings conducted by student readers. Two free lectures were also sponsored by the group this year.



Officers, Christian Science Organization



Christian Science Organization

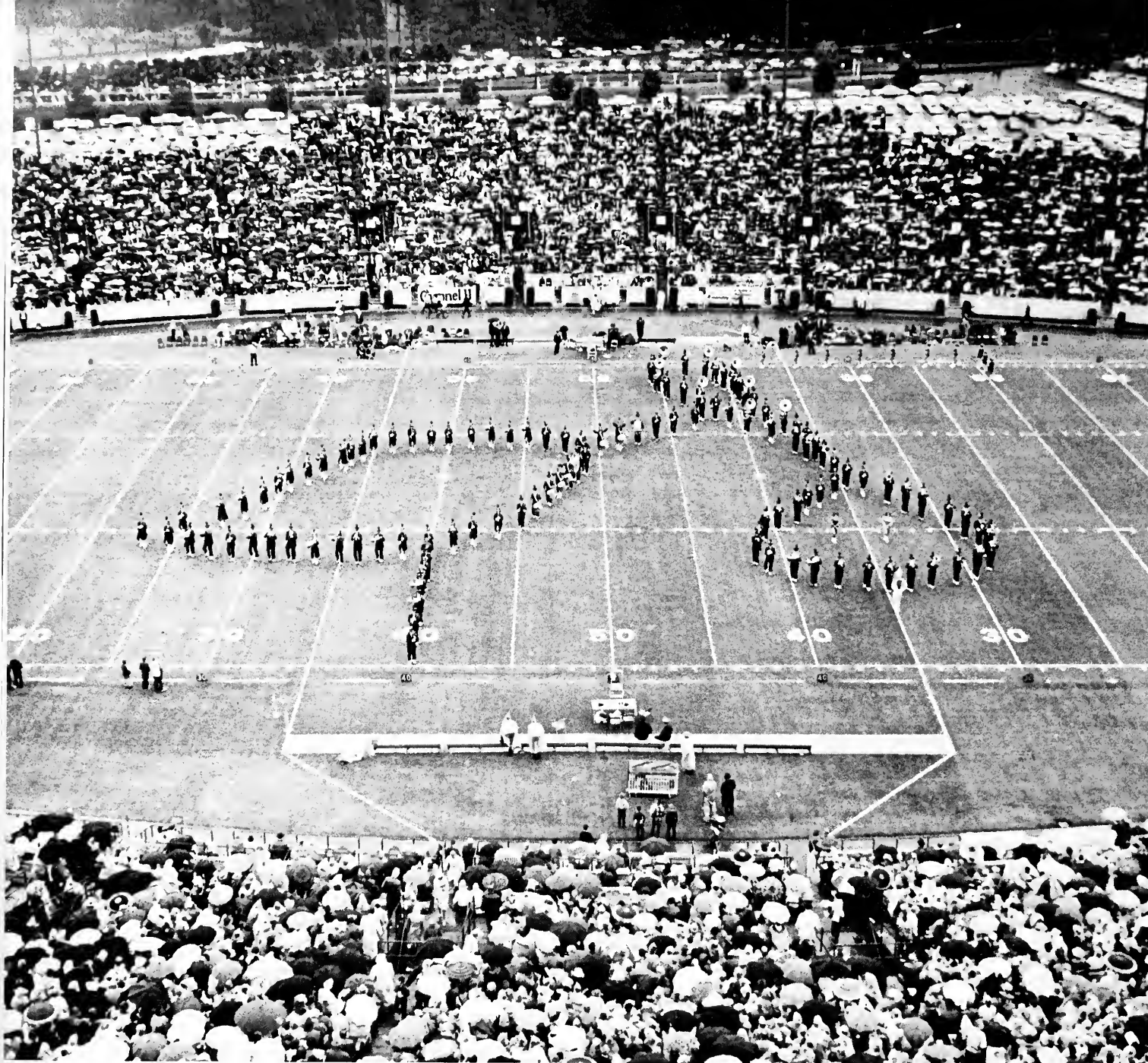

FSU Marching Chiefs and Seminole Majorettes

The most attractive forward wall on the FSU football field this year was the Seminole majorette corps. Led by Head Majorette Paulette Gergen of Miami, the majorettes showed their talent and spirit this year in a variety of interesting routines.

The group featured the fabulous "Seminole Twins," Bookie Reynolds and Jerry Williams, and solo baton artist Cookie Winchester.

The Seminole Majorette corps performed at all the FSU home games and went along with the Marching Chiefs on the road to Alabama and Florida.

Majorettes



SEMINOLE MAJORETTES: Beverly Dobbin, Fran Clementi, Leslie Schmidt, Paulette Gergen, Head Majorette, Jan Swanson, Pat Bond, Becky Lamb, Lindsey Smith, Gail Severson, Bonnie Curtis.

Marching Chiefs

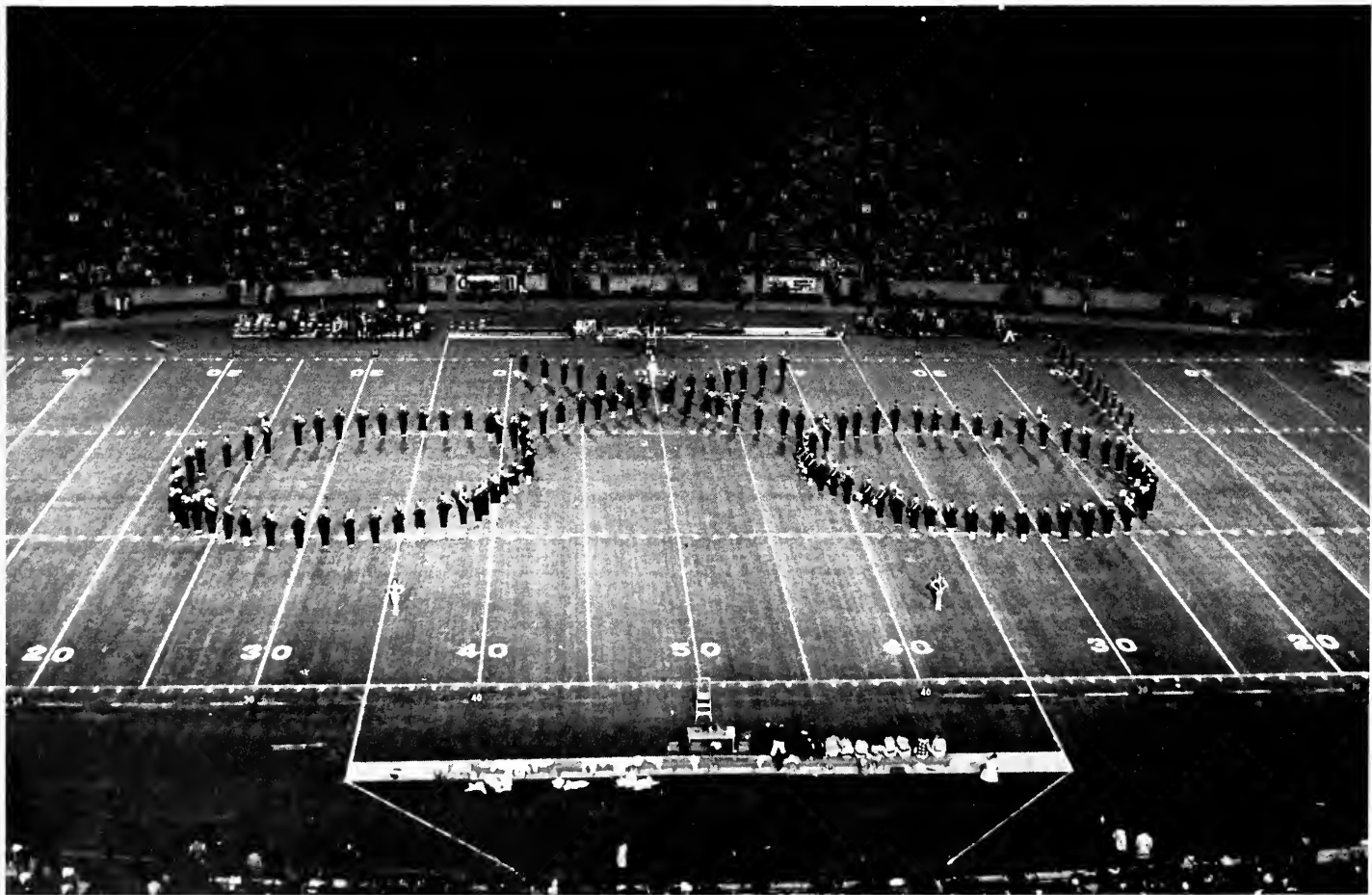



One of the school's prized traditions is Florida State's 120-piece marching band, the fabulous Marching Chiefs. The Chiefs, directed by Robert Braunagel, have been widely acclaimed for years as the South's best.

Instrumental in their success along with Braunagel and Manly Whitcomb, who retired as director in 1963, is arranger Charles Carter whose striking musical innovations keep Seminole football fans in their seats and cheering during halftime intermissions. The now famous "Band Ballet" and the successful use of "Stereophonic sound" were both originated by Mr. Carter. The band performed at all home games this year and went on the road to Alabama and Florida.

The band's field leader this year was drum major Camp Kirkland of Jacksonville.

Air Force R.O.T.C.



AIR FORCE ROTC CADET WING TAKES PART IN THE ANNUAL VETERANS DAY PARADE

The Department of Aerospace Studies was established at the Florida State University in 1949. The mission of the department is to develop in selected college students those qualities of leadership and other attributes essential to their progressive advancement to positions of increasing responsibility as commissioned officers in the United States Air Force. The program is divided into two phases, the two year general military education program and the two year professional officer educational program.

Cadet special activities are co-curricular and are an integral part of leadership training. They provide developmental of teamwork and spirit and include Arnold Air Society, Exhibition Drill Team, and Glee Club and Band. Cadet Colonels William Williamson and Frederick Bell commanded the Wing this year.





COLONEL ROBERT SHOEMAKER
Professor of Aerospace Studies



ANGEL FLIGHT ACTS AS HOSTESS FOR ARNOLD AIR SOCIETY AND ADDS COLOR TO DRILLS

Army ROTC



LT. COLONEL M. J. TANKERSLEY
Professor of Military Science

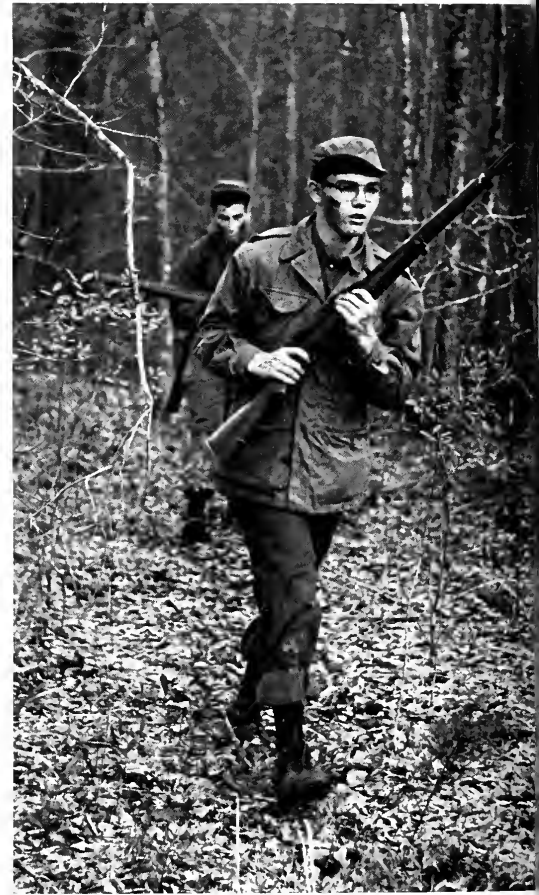



In 1951 seventy-one cadets enrolled in the US Army ROTC program. Today over three hundred men participate. The objective of the program is to produce leaders who are prepared to assume their positions of responsibility almost immediately upon entering active service. College men are offered the opportunity to be commissioned as second lieutenants in the United States Army after completing four years of on-campus training. Since 1958 one hundred ninety-six graduates have received commissions.

The Florida State ROTC unit offers participation in many activities to its cadets: Pershing Rifles, a national honorary for freshman and sophomores and Scabbard and Blade for outstanding Advance ROTC students. Special units within the Brigade are: Drill Team, Band, and the Counterguerilla Platoon.





Highlights



Each year, certain events take place in a changing university to distinguish that particular year from any other. In the following section, it is our purpose to record the happenings at FSU in the academic year 1965-66 that we, the students, will remember as the "highlights."

Tally Times

VOL. I NO. I

1965-66

Vietnam Hits FSU Campus

Academic success meant more than just staying in school to male college students across the country as the war in Vietnam intensified and an increased manpower was needed by the various branches of the Armed Forces.

Student reaction in most major universities in the United States took, for the most part, one of three general forms; apathy, demonstrations against, and support for President Lyndon Johnson's method of handling the war in Vietnam.

The overall reaction at Florida State was predominately apathetic or in support of the United States involvement in Southeast Asia. There was only a smattering of opposition by students at FSU and there were few incidents occurring to show the opposition. Several groups demonstrated lightly or passed out anti-Vietnam literature at the Post Office in the University Union.

SAE Sponsors FSU Blood Drive

A blood drive sponsored by the Sigma Alpha Epsilon fraternity and the Leon County Blood Bank was initiated in November to combat unfavorable publicity concerning college students about Vietnam.

The SAE fraternity pledged 45 pints of blood and issued a challenge to other campus groups to match their donation. According to Bill Sizemore, a spokesman for the fraternity, the effort showed "that the students at FSU really care about what happens in Vietnam and want to help in a positive manner."



A WILLING VICTIM

...is this FSU student who is donating his blood to the Leon County blood bank for Vietnam soldiers.

Vietnam Brings Correspondence With Students, White House, GI's

A telegram campaign sponsored by the *Flambeau* in the first week of November gave many students an opportunity to express their own opinion about the US policy in Vietnam directly to the White House.

Two separate telegrams were sent, one for and the other against with participating students' names and comments included. The idea behind the telegram campaign was to refute an accusation that FSU students are apathetic.

The adoption of the 125th Air Traffic Company in Vietnam occurred during Trimester II. With the initiation of a pen-pal system and the collection of over 4,000 books for the American servicemen, FSU students showed their support for the fighting man in Vietnam. These drives were a direct result of the Christmas Candy sales in which the soldiers received personalized boxes of candy from the students along with an opportunity to exchange letters.



PERSONALIZED CANDY PACKS

... are one of the items FSU students are sending to Vietnam in order to raise morale.

GI's In Vietnam Receive Books, Candy From FSU Students

Four thousand books donated by FSU students are on their way to American troops in South Vietnam. The books, weighing 1,035 pounds, were loaded on to a Navy Neptune Patrol craft on a training flight to San Diego, early in May.

The books were gathered by the students several months ago as a show of support for the American fighting men in Vietnam. A goal of 1,000 books was set, but 4,000 were contributed.

The students had received letters from servicemen in connection with the pen-pal system noting the lack of recreation in Vietnam. The troops said that reading was one of the major forms of recreation, but the supply of reading material was limited and due to the damp climate, available books lasted only a short time.

Student Government, in an attempt to raise the morale of US forces stationed in Vietnam during the Christmas holidays, sponsored a week-long drive to send individual boxes of candy to the soldiers.

The boxes were each accompanied by a personal Christmas message from the student, faculty, or staff member who had purchased it. By week's end over 1800 boxes of candy were sold. Student Government President Jim Groot termed the drive "a success."

Co-sponsoring and assisting Student Government in the candy drive were members of Gamma Sigma Sigma, Alpha Phi Omega, Circle K, Arnold Air Society, Angel Flight, Pershing Rifles, Scabbard and Blade, and the Tallahassee unit of the Naval Reserve.

Regents' Decision: Quarter System

The Florida Board of Regents voted unanimously to switch State universities from the trimester system to the quarter system.

The new system will not go into effect before September, 1967, to give the universities time to redesign their formats.

Gov. Haydon Burns said, "The quarter system will best utilize year-round the facilities of our Universities and will reduce the pressures experienced by the compression of time under the trimester system."

The quarter system was recommended to the regents by the Council of Presidents, made up of the heads of all Florida State universities, after a complete study had been made of its merits.

Change To Quarter Requires Planning

Dr. Karl Dittmer, vice-president of academic affairs, announced that a new committee on Quarter Calendar and Scheduling has been appointed.

Dittmer said, "It will be necessary to offer four terms of relatively equal length and the calendar must provide for year-round operation." He further stated that the academic year will consist of three quarters with one quarter hour equal to two-thirds of a semester hour of credit.

THOUGHTS FOR THE YEAR

Never look behind you...

... something might be gaining.

A thought in the head is worth two in the books.

Don't ask me nothin' 'bout nothin'... I might just tell you the truth.

You don't know everything about it unless you do it yourself.

Don't you worry, don't you fear, Nothing in life is very clear.

There is no time but the present.

Legislation Changes Headed By Reapportionment, Women's Rules

Early in September the bill for reapportionment of precinct senators on the one-man, one-vote principle, was passed. The structure of the system remains the same, with a unicameral Senate composed of senators from precincts combined with class senators. The big change lies in the designation of off-campus precincts as individual precincts, with only the presidents of each precinct allowed to vote for their respective senators.

Principles outlined by the Legislative Council Committee on Reapportionment include the following: Senators should reside in the precinct which they represent. Voters should be registered by precinct on the basis of their place of residence. Reapportionment should be carried out periodically in order to avoid obsolete districting and precincting, with the revisions based on registration figures for the most recent fall enrollment. Each precinct senatorial candidate runs for election in a precinct of about 250 constituents. Graduate students are not allowed to run as "graduate students,"

but still have the opportunity to run for office in their proper precincts.

The net result is a Senate based on representatives from every segment of the University, with each student's vote equal in value in Senate elections.

Rules Are Revised For Women Students

The opening of the '65 fall trimester was marked by much-needed revisions and new legislation dealing with women's rules. The passage of these new bills by Women's Senate with the confirmation of Dean Warren has enabled the FSU coed to enjoy more "freedom" than anytime previously. Among the most important legislation are the bills allowing coed's visits to men's supervised off-campus housing, and upper-classmen's attendance of apartment parties as long as two or more couples are present. Other significant legislation includes the extending of Tallahassee overnights and the founding of the Town Girls Association.



SG PRESIDENT JIM GROOT
... signs reapportionment bill.

Reporters Barred From Faculty Senate Sessions

In the first trimester, the question was raised as to whether student reporters would be allowed to attend Faculty Senate, the main legislative body at Florida State. When two *Flambeau* reporters were expelled from a session of the Senate a storm of controversy arose. The Faculty explained their action by saying that many subjects discussed during sessions of the Senate are not of an academic nature and are therefore not of student interest. The problem has not yet been resolved.

Tenure Of Office Bill Is Vetoed, Defeated

A bill to limit the tenure of office of student body president was ultimately defeated in Student Senate.

Carl Domino's bill reads "No person shall be allowed to serve as Student Body President for more than one year, unless he had succeeded to that office from the Vice-Presidency." First vetoed by Student Body President Jim Groot, the bill was reintroduced but met with defeat.

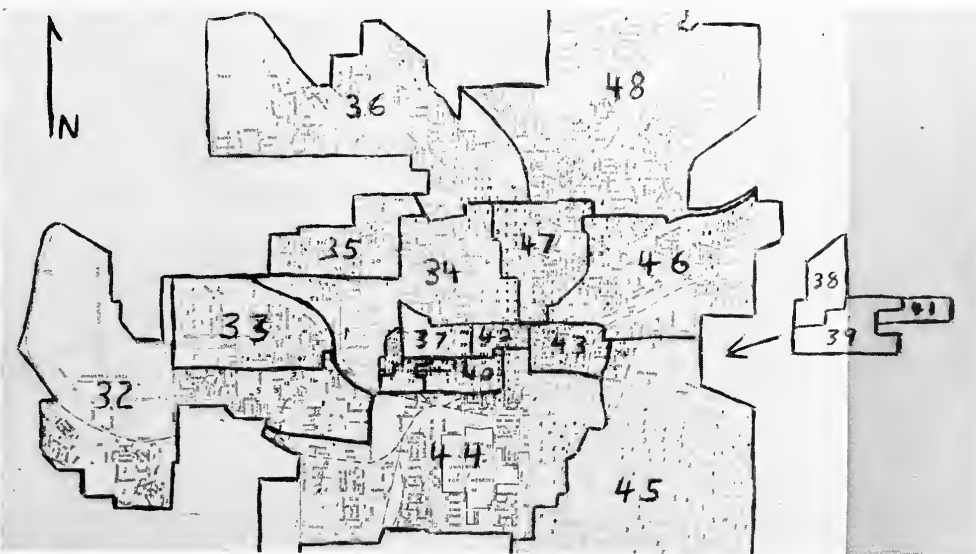

THE BIG CHANGE

...in apportionment lies in the designation of off-campus precincts as individual precincts.

Florida State Gets College Of Law

The College of Law of the Florida State University will open in September, 1966, for the admission of a first-year class of law students. Second and third year work will be offered in the next two years so that the students commencing their law study at this time will be eligible to receive the degree of Juris Doctor upon the completion of their law study at FSU.

For many years there has been a deep interest in the establishment of a College of Law at the Florida State University, as a complement to and a part of the existing educational program. The College of Law is established this year pursuant to an act of the Florida State Legislature in its last regular session of 1965.

Many special advantages are offered due to the location in Tallahassee, the seat of state government. Law students

will be able to observe law in action as well as in the books. The state legislature, governmental administrative agencies, and many courts are available for observation and study. Building up a College of Law to prestige is admittedly a task, however, Dean Mason Ladd is determined to meet the accreditation requirements by the end of three years.

Law Library To Soon Fulfill Requirements

The law library will reach 20,000 volumes before the opening of college in September, fulfilling the requirements of the Association of American Law Schools. Many of these volumes are donations from interested citizens.

Mrs. Elizabeth Leeman, with a unique master of law librarianship degree, was named assistant professor and law librarian.



DR. MASON LADD

...will lead Florida State University's new College of Law in September.

Facelift On Campus Again This Year

Once again this year returning alumni will have trouble recognizing the campus. New building activity centers around the old intramural area between the library, the women's gym and the School of Business.

One project is an addition to overcrowded Stroz Library. Another is a new infirmary to replace the out-dated one. Finally, the campus will see the Graduate Chemistry Department forsake its time-honored, but inadequate Science Building for its new \$3,600,000 facilities adjoining the library.

WEATHER

Tallahassee weather forecast: Monday, 5 inches of rain; Tuesday, 8 inches of rain; Wednesday, hard freeze; Thursday, continued fair.



PLANNED UNIVERSITY HOSPITAL

...to open at FSU in September of 1966 will be constructed near the University Union Pool and the Womens gym.

University Union Celebrates With One Candle On The Cake



MISS UNIVERSITY UNION

... Susan Hart, blows out the candles on the Union's first birthday cake.

Susan Hart Is Crowned Miss University Union

Nineteen beautiful coeds drew an even larger crowd to the Union activities. Miss Susan Hart was crowned Miss University Union amid ceremonies and she received the honor of cutting the birthday cake.

Dr. Herb Reinhard, director of the Union, received the traditional "handshake"--a dip into the pool. Dr. Reinhard had much to do with the change of emphasis of the Union to the "community center" it now is, serving students, faculty, staff, and guests of the University.

One birthday this fall made campus-wide news--that of the University Union. November 13 was filled with free swimming and bowling, hospitality centers, a diving exhibition, and jazz concerts.

A ribbon-cutting ceremony officially opened the long-awaited Rathskeller, with a Hootenanny celebration following. Enthusiastic participation in the drawing for free prizes prefaced the Miss University Union Pageant.

Growth Makes Union Center Of Activities

Recognition of the importance of the student's life outside the classroom was

of primary importance in the founding of the Union at FSU. It is now the true community center of the campus, offering the cultural, social, recreational, and service.

The Union is governed by the University Union Board which is composed of eight students and five faculty or staff members. In addition, it has a Program Council composed of twelve students, who serve as chairmen of the various Union program committees which are open to all students. The Program Council and their committees plan and develop activities for all members of the university community.



DR. HERB REINHARD,

... the Director of the University Union, has a "pool party" to celebrate the Union's first birthday.

President's Inauguration Brings Pledge For Greater University

Pledging himself to hard work and dedication to the purposes of higher education and FSU, Dr. John E. Champion officially took office as president of FSU during the March 15 inaugural convocation.

Before an audience of 1,300, Dr. Champion accepted the charge from Chairman of the Board of Regents Chester Ferguson to "carry on the standards for which this University stands and to build FSU into an even greater university with all its responsibilities and privileges."

Dr. Champion, in his first official presidential address, asserted that FSU will be recognized as a superior institu-

tion at both graduate and undergraduate levels. He emphasized research and the importance of a quality faculty and said that he anticipated a stuffed library, efficiently planned and utilized buildings and better equipped laboratories.

The official procession of 550 guests, representatives from universities and colleges, and FSU faculty and administration began the two-hour convocation. Included in the program was music by the University Symphony, and major addresses by the president and by Dr. Paul McCracken.

Other activities on the inaugural calendar included a concert, luncheon, and presidential reception.



A NEW PRESIDENT

...is congratulated by an old, as ex-president Doak S. Campbell chats with John E. Champion.



DR. JOHN E. CHAMPION

...is inaugurated as FSU's 10th president by Chester Ferguson, chairman of the Florida Board of Regents.

Council Sends Vietnam Letter

The University Religious Council of FSU sent a letter concerning the war in Vietnam to top officials in the US Government.

Receiving the letter were President Johnson, Vice-President Humphrey, the Secretary of State, the Secretary of Defense, the chairman of the Senate Foreign Relations Committee, Florida Senators, Florida Congressmen and the US ambassador to the UN.

The theme of the letter was "...we along with many other people are deeply concerned about war. The Vietnam situation demands that all people who are concerned about the welfare of the US and the world do everything that they can to support any efforts that are made towards peace...we urge most strongly that all efforts for peace be continued and pursued."

NP-UP Coalition For SG Elections

A joint convention of two of the three political parties now on campus replaced the planned conventions of New Party and University Party as a result of the formation of a coalition for the coming election.

There was equal representation in delegates at this convention. The New Party and UP will each remain a separate and independent party, maintaining its own party organization, its own constitution, and its own officers.

New Party, FSU's newest political party, was originally conceived as a graduate student party with the feeling that graduate students needed better representation in Student Government. The party started gaining power throughout the entire student body early in January. One of the party's strongest issues was the proposed Bill of Rights.



GOVERNOR HAYDON BURNS

... of Florida, second from right, chats with Prof. Paul McCracken of the University of Michigan, Chester Ferguson and John E. Champion after Champion's inauguration.

Young Republicans Lose Official Status

Feb. 1

The attorney general today said that, because of recent developments that have occurred in the Young Republican Club, its recognition has been removed by his office with the consent of the Dean of Students Harry Day.

Day said confusion "arises when the faculty advisors and the students themselves disagree as to the purposes of the organization." The refusal for recognition means that the group may not make use of any University facilities. This action affects the Vietnam Study Group, meeting under the auspices of the YRC.

Investigation first began when Keith Wheeler, temporary head of the new YRC, came to the attorney general's office to complain that the YRC was not backed by the Florida Federation of Young Republicans.

Florence Study Proves Popular With Students

Florida State's first study-abroad program will be headquartered in Florence, Italy, and will begin its first courses in September, 1966.

Calling for a carefully planned sequence of courses taught by FSU faculty and transferable to any other state university in Florida, the program is being directed by Dr. C. E. Tansy, assistant professor of English, and former assistant dean of arts and sciences at FSU.

Named the University Study Center in Florence, the program is oriented toward the humanities and studies of Florentine elements of the Renaissance and concentrates on proficiency in Italian. Restricted

to state university students only, it is open to sophomores, juniors, seniors and a few graduate students. Faculty and students will live and study near the Piazza San Marco in Florence.

JOKES.....

College: *That fountain of knowledge where youth goes to drink.*

"Now I will illustrate what I have on my mind," said the professor as he erased the board.

Trimester student to visitor: "Sure we have spring vacations here... last year it fell on a Tuesday."

Administrators Leave Florida State

Dr. Harry P. Day, dean of students since July, 1964, left FSU in May to become the first director of the New England Regional Center for Continuing Education in Durham, New Hampshire. Dr. Day has served on several high administrative posts while at FSU, including director of the University School, assistant dean of students and associate dean of students.

Day was graduated from the University of Miami in 1947 and has received from Florida State both his Master's degree in counseling and psychology and his doctorate.

While at FSU Day has been commended for his outstanding contributions in the field of student affairs.

Dr. Karl Dittmer resigned his position as vice president of academic affairs at FSU to become dean of the Division of Sciences at Portland State College, Portland, Oregon.

Dittmer has held his present position for the past two years and earlier was head of the Dept. of Chemistry. As a scientist-administrator, he was credited with building one of the strongest chemistry departments in the nation during his nine years as head.

In March Dittmer was presented the annual Honors Award of the Florida Aca-

demy of Sciences and the academy's Gold Medal for distinguished service to science. Fellow workers at FSU have been impressed with his leadership, judgment, and understanding of people.

Elizabeth Lynn, FSU's associate dean of women, retired on June 30 after 36 years with FSU.

Miss Lynn began teaching at FSU as a member of the Physics Department seventeen years ago. During her last four years of teaching Miss Lynn lived in Landis Hall where she served as counselor for a select group of senior women students who established their own rules and regulations. As an outgrowth of this interest and experience, Miss Lynn was invited to join the Dean of Women's staff in 1947.

A native of Palatka, Miss Lynn received the A.B. degree from Agnes Scott College where she taught several years. She holds the M.A. from the University

of Wisconsin and has done graduate work at the University of Washington and the University of Colorado.



HARRY DAY,
...Dean of Students, departs for New England Regional Center.

Coeds Are Victimized On Campus

Two FSU coeds were attacked by would-be rapists in darkened areas of the campus late in February.

The Campus Security Office announced that the first attack took place on Call

Street near the library while the second occurred in a darkened construction area near the Union pool. Two students witnessed the scene of the second attack, but upon the approach of the couple, the assailant fled.

Both of the coeds were unharmed. Neither was able to make a positive identification through line-ups or mug shots.

With the circulation of further rumors concerning alleged assaults, Dean of Students Day urged the campus to exercise caution in moving about the campus at night.

In reaction to the attack, campus police tightened up security, with more adequate patrolling of the campus. Additional lights have been installed, and the APO service fraternity volunteered evening escort service to and from study areas.



THE NEW AEROSPACECRAFT

...X-15A-2, rockets at over 5,000 miles per hour. It is being displayed in the Union complex between the Activities Building and the swimming pool.



"LIGHTS UP" BENEFIT DINNER

...found Ted Williams and Bobby Bragan making a pitch for Seminole lights.

Swingers Get That "Lit-Up" Feeling

May 25

Florida State's second nationally ranked Seminole baseball team has earned for the eighth time in eleven years a berth in the district III playoffs at Gastonia, North Carolina. The Seminoles have won more District III playoffs than any other in the nation, and under coach Fred Hatfield are expected to live up to their 36-10 record once again this year.

The first game will be with Mississippi State who beat Florida State last year but did not stop the determined Seminoles from bouncing back to win the playoffs and on to the College World Series.

The combination of Jim Lytle who holds the team record of 12 home runs and the greatly improved pitching of the last few games are expected to give the Seminoles a beneficial boost in Gastonia.

Diamond Fund Grows

February

Student Body President Groot has announced a campus-wide drive to gather student support for the baseball field light fund. "How many school's would care enough to want to spend \$3,000 to

light their baseball fields?" said Groot.

Boxes of men's and women's cosmetic and health supplies are being sold for a donation of 50¢ for the "Dimes for the Diamond" Fund. Groups are holding car washes and a donation dinner is being given, among other efforts directed toward lighting up the baseball field.

Night baseball will entice some of the better collegiate baseball teams to come to Tallahassee. This in turn will increase attendance and interest in baseball and eventually mean a permanent-seat stadium for the field.

Graduate Bill OKed

February 2

Student Senate passed the long-debated bill today admitting graduate students into Student Government elective positions.

"Graduate students have a place in Student Government," declared Senate President Larry Gonzalez, "and they have a right to a place there. We don't have the right to deny them that place."

Students Solicited

Early in January the fact that the Tallahassee Police Dept. was hiring students to help in the arrest and conviction of homosexuals was made public. Dean of Students Harry Day, speaking for the FSU administration, called for a halt to the practice. City Manager Arvah Hopkins assured FSU that he would meet with representatives to resolve objections to this use of students in a "drive to rid the city of sexual deviates and protect thousands of college students against them."

The students, all mature and aged 20 and over, were hired at a fee of \$10 per case to stand in front of a local bus station and signal police when "propositioned." Hopkins said solicitations of young men has doubled at the bus station in the past year and vice records show the deviates come from a wide surrounding areas to find young victims.

Peripatology Started

The first undergraduate program in peripatology, mobility instruction for the visually handicapped, will be initiated at FSU in the fall.

Stipends of \$1,800 each have been made available for the program by the US Office of Education. Peripatologists are trained to teach the blind to move about efficiently in both familiar and unfamiliar surroundings, using all senses and perhaps a white cane.

Students of the program will concentrate on courses including human behavior, social and emotional problems of blindness, nature and training of human senses and the principles of education.

ALMA

First hurricane of the season, Alma struck the Tallahassee area during the 9th of June. 3-A students frolicked and partied when FSU announced no classes for the day. Storm warnings lasted throughout the day for the coastal area; Tallahassee received little damage.

A Tribute. . .



DURING TIME OUT BUD KENNEDY WAS ALWAYS READY WITH A WORD OF ENCOURAGEMENT

Basketball fans throughout Florida and the South were greatly saddened when the announcement was made that Florida State's beloved basketball coach J.K. "Bud" Kennedy had died of cancer. Kennedy, who was 59 at the time of his death, had coached at FSU for 18 years. He took over the reigns of the basketball team in the school's second year succeeding now Dean of Men Don Loucks. Since that time Kennedy led the Seminoles up the ladder from near oblivion as a small independent to a major southern challenger. In 18 years Kennedy's teams won 234 games while losing 208, a formidable record considering FSU's comparative youth in Southern basketball wars with schools like Kentucky, Vanderbilt, West Virginia and Tennessee. The school mourns the loss of a tremendous coach and a great man.



AN INTENT observer of the action on the basketball court, Bud Kennedy rarely showed emotion or argued with officials.

...To Coach Bud Kennedy

The Groot Story

Few student body presidents have been the subject of as much controversy as has James Lee Groot. After having literally gone to court to obtain his office, Groot's administration has been marked by stormy legislation to limit his power, anti-Groot groups who hang him in effigy, and personality feuds that may never again reach such intensity. He has been the subject of more feature stories, interviews, expose's and cartoons than has any other SG president in FSU history. Yet Jim Groot has accomplished a great deal during his term, particularly benefiting the graduate and married students, of which he is one. He has done quite a bit for the independents, of which he is also one. And he perhaps has done more for the FSU political party system by strengthening the differences than any of our "more popular" presidents. That Jim Groot has been a colorful character there is no doubt; he certainly brightened up an otherwise not-too-exciting academic year.

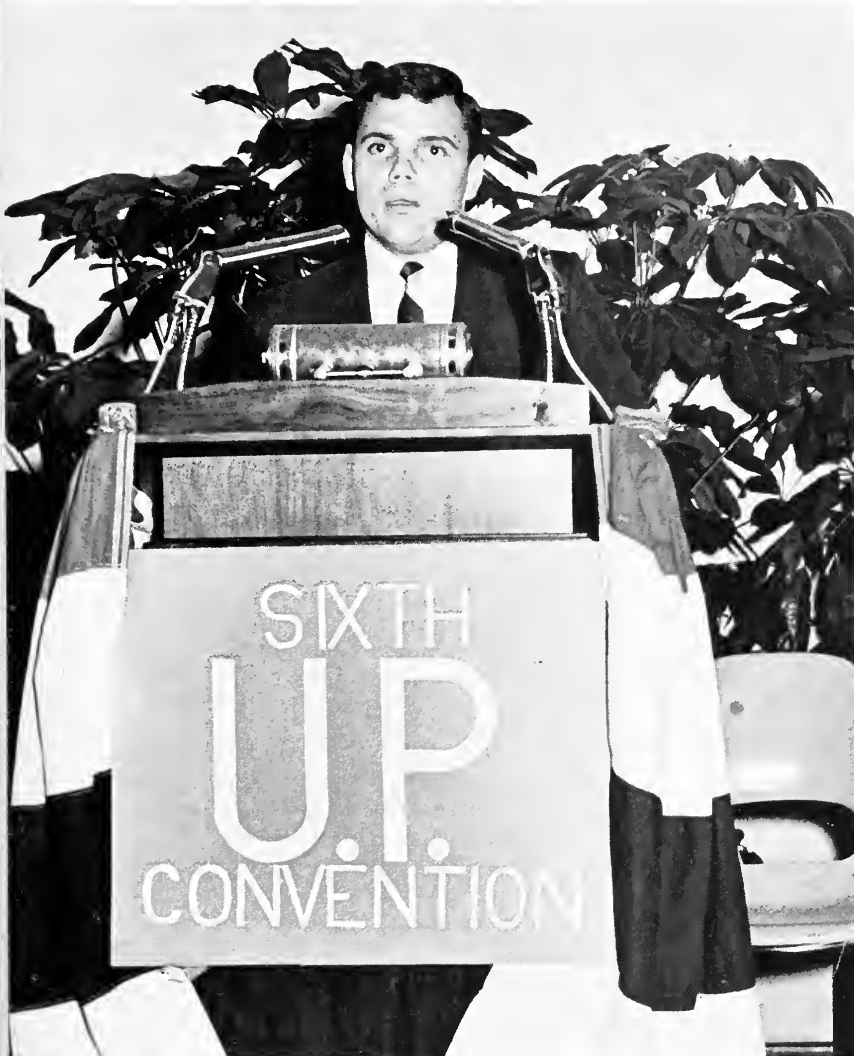





BEING SWORN INTO THE ARMY RESERVE are FSU students **Roger Shanks** of Lake Panasoffkee, Fla., **J.M. Parrott** of Waycross, Ga., and **Charles Chao** of Jacksonville.

Students Support Vietnam Policy

Although FSU has its share of draft dodgers and even a little organized protesting, for the most part the students were apathetic or in favor of the United States' involvement in Southeast Asia. Many students joined the Army, Navy, Air Force, and Marine Reserve units and will receive commissions upon graduation. The student body as a whole seemed to be in support of the Vietnam policy. They sent candy, magazines, and books to the soldiers, and donated blood to the reserve blood bank. Some of the students wrote letters overseas, and received answers from the GI's.



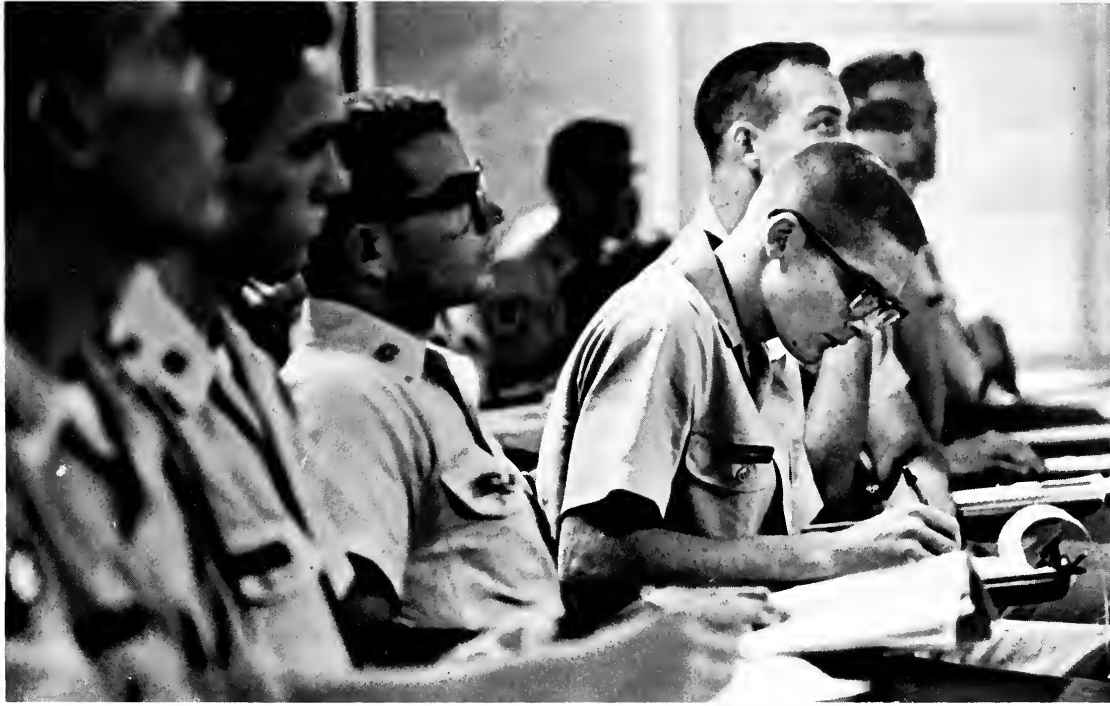

A President Marries

Following a new tradition of married student body presidents, president elect Larry Gonzalez wed Miss Jean Maynard on May 14, 1966, in Trinity Methodist church. Gonzalez, the first SG president to marry while officially in office, extended an invitation to the entire student body to attend the ceremony.







Seniors





Ten Named to Hall of Fame

The tradition of the Hall of Fame is old and honored, for membership in the group is the highest form of recognition given a graduating senior at Florida State University. Membership recognizes the accomplishments and contributions of ten outstanding members of the senior class. The Selection Committee is composed of five juniors, each representing a different phase of university life; Dean of Students, Dean of Women, and Dean of Men. Chairman of this committee is the president of the junior class.



Louise Beddingfield

Garnet Key, President of Sigma Kappa, Asolo Theater, University Theater, Les Jongleurs, Junior Counselor, Sophomore Council, Freshman Flunkies, Mortified, Who's Who in American Universities and Colleges



Jack Cannon

Men's Vice-President, President of ODK, Gold Key, Regional Vice-President of ASG, President of Sophomore Class, Greek Man of the Year, Associate Editor of Flambeau, Kappa Alpha, Who's Who in American Universities and Colleges

Tom Garwood

ODK, Gold Key, President of Alpha Tau Omega, President of Sophomore Class, Union Board, FSU Circus, Alpha Phi Omega, IFC, Alpha Council, Who's Who in American Universities and Colleges



Jennifer Howse

Chairman of University Court, Mortar Board Garnet Key, Women's Judiciary, Homecoming Committee, Junior Counselor, Sophomore Council, Freshman Flunkies, Delta Delta Delta, Who's Who in American Universities and Colleges

Judy James

President of University Singers, Chaplain of Sigma Alpha Iota, Garnet Key, Pi Kappa Lambda, Sophomore Council, University Symphony, Alpha Lambda Delta, Freshman Flunkies.



Don Loucks

Chief Justice of Honor Court, University Court, Lambda Chi Alpha, Alpha Council, Omicron Delta Kappa, Vice President of Gold Key, Who's Who in American Universities and Colleges.



Bill McCarron

Solicitor General, Chief Justice of Honor Court, Debate Team, MA III Program, Tau Kappa Alpha, Sigma Pi Alpha, Sigma Phi Epsilon.

Photo Not Available



Jim Massey

Senior Class President, Treasurer of Gold Key, ODK, Varsity Football Team, Alpha Council, Homecoming Committee, Treasurer of FSU Jaycees, People-to-People Committee, Who's Who in American Universities and Colleges

Pam Mozur

Women's Vice-President, Secretary-Social Chairman of the Senior Class, Garnet Key, Mortified, Junior Counselor, Sophomore Council, Academic Honor System Committee, Flambeau Editorial Staff, Who's Who in American Universities and Colleges



Sandra Spear

Phi Beta Kappa, Mortar Board, Garnet Key, Women's Judiciary, Alpha Lambda Delta, Sophomore Council, Alpha Chi Omega officer, Little Sister of Theta Chi, Who's Who in American Universities and Colleges

Thirty-six outstanding FSU seniors and graduate students were given the distinction of election to *Who's Who Among Students in American Universities and Colleges*. Using a point system for the areas of campus activity, the *Who's Who* Nominating Committee, chaired by Junior Class Vice-President Lynn Revell, prepared a ballot of names of students considered worthy of the honor. The committee, under student government, publicized the list of names, which was submitted to the student body in the fall elections for a vote. Those students elected have made valuable contributions to FSU.



JIM MASSEY
Senior Class President

Who's Who Among Students in



MARY KAY BURRESS
Homecoming Court

JIM GROOT
Student Body President





JOE TELLONE
Secretary of Internal Affairs



JEAN PASTEUR
President of Magnolia Hall

American Universities and Colleges

PATTY HUMPHREY
Student Nurse of the Year



CAM KILGROE
President of Delta Zeta



AL GALBRAITH
Chairman of BOP



BILL WOOD
Men's Vice-President

LOUISE BEDDINGFIELD
President of Sigma Kappa



JEANNIE WILLIAMSON
Flambeau Managing Editor



PAT CLARK
President of Pi Beta Phi

KAREN HAMMOND
President of Kappa Delta





SANDY CLARK
President of Mortar Board



PAM MOZUR
Senior Class Secretary



BARBARA BELL
Vice President of Delta Delta Delta



TOM FARRAR
Commissioner of Elections

ERIK COLLINS
Editor of the Flambeau



JENNIFER HOWSE
Chairman of University Court



JO ETTA LAWRENCE
Garnet Key

DON LOUCKS
Chief Justice of Honor Court



JACK CANNON
President of ODK



STORMY THURMOND
President of Broward Hall



AL SMELKO
University Theater



KEN HEY
Commissioners of Elections



ANN TALLEY
President of Alpha Gamma Delta



MARSHA LOVE
Mortar Board



ANNA FAULDS
Homecoming Queen



BARBARA WALKER
Greek Woman of the Year

Seniors



ABBOTT, BARBARA ANN, Marianna, Florida; Education; SNEA.
ABELL, SUZANNE, St. Cloud, Florida; Home Economics;
Gamma Sigma Sigma, Home Economics Club, Freshman Flunkies.
ADAIR, NANCEE E., Tampa, Florida; Education.
ADAIR, SUMNER W., West Palm Beach, Florida; Education;
FTA, SNEA, Intramurals.

ADAMS, CAROLYN SWIFT, St. Petersburg, Florida; Arts and
Sciences; Sigma Kappa, Fashion Inc.
ADAMS, NANCY V., Gainesville, Florida; Arts and Sciences.
ADAMS, PERRIE, Miami, Florida; Arts and Sciences; Collegians.
AHO, SONJA K., Lantana, Florida; Arts and Sciences.

ALBAN, EUGENE W., JR., Ocala, Florida; Social Welfare.
ALBERTSON, CHERYL, Miami, Florida; Education.
ALDERSON, MOLLY, Tallahassee, Florida; Nursing; Sigma
Delta Phi, Student Nurses Association, Sailing Club.
ALDRICH, RAINEY, Sarasota, Florida; Arts and Sciences;
Freshman Flunkies, Sophomore Council, Fashion Inc. Inter-
national Club, Gamma Alpha Chi, Phi Mu President.

ALFORD, MARY ALICE, Tallahassee, Florida; Home Econo-
mics; Alpha Phi President, Gamma Alpha Chi, Home Economics
Club, Marketing Club.
ALIFF, DELBERT A., Titusville, Florida; Social Welfare.
ALISM, MARGARET, Gainesville, Florida; Arts and Sciences;
President Freshman Flunkies, Chi Omega, Sophomore Council,
Junior Counselor, President Magnolia Hall.
ALLEN, LINDA A., Jacksonville, Florida; Education.

ALMAND, NANCY ELIZABETH, Madison, Florida; Arts and
Sciences.
ALVAREZ, KATHRYN RUTH, Atlanta, Georgia; Home Econo-
mics; Freshman Flunkies, Fashion Inc., Home Economics
Club, Gymnastics, Gymkana Court, Tally Ho Court, Sig Ep
Calendar Girl.
ANDERSON, ELIZABETH LOUISE, Clearwater, Florida; Arts
Sciences; Phi Theta Kappa, Kappa Delta.
ANSLEY, MARGARET L., Tampa, Florida; Education.

ARGILA, CARL A., Tallahassee, Florida; Engineering Sci-
ence; Pi Mu Epsilon.
ARNOLD, BARBARA, Atlanta, Georgia; Arts and Sciences;
Delta Gamma Recording Secretary.
ARNOLD, DAVID C., Mt. Gilead, Ohio; Business; Circus,
Phi Kappa Psi, Judo Club, Soccer Club, Dean's List.
ARNOLD, LINDA, St. Petersburg, Florida; Arts and Sciences;
Alpha Delta Pi.

ARROW, BRUCE C., Eau Gallie, Florida; Business.
ASBER, RHODA MAY, Miami, Florida; Arts and Sciences;
Sophomore Council, Junior Counselor.
ASHURST, JAMES RAY, St. Petersburg, Florida; Arts and Sci-
ences; Alpha Phi Omega, BSU.
ASMUSSEN, DAVID, Hialeah, Florida; Arts and Sciences;
Delta Chi Coordinator of Sisters of the White Carnation.

Seniors

AUBRY, GARY E., Eau Gallie, Florida; Arts and Sciences.
AUNSPAUGH, NANCY, Dunedin, Florida; Arts and Sciences.
BACON, HELEN LINDA, Tallahassee, Florida; Business;
Delta Zeta, Phi Chi Theta.
BAILEY, NELSON E., Tavares, Florida; Arts and Sciences;
Debate Squad, Pre-Law Society.

BAILEY, TRINA MARIE, Miami, Florida; Education; Freshman
Flunkies, Sophomore Council, SNEA, FEA.
BALDWIN, JOHN A., St. Petersburg, Florida; Business.
BARBER, IDA MAY, St. Petersburg, Florida; Home Economics;
Fashion Inc., Theatre Dance, Junior Counselor, Alpha Phi,
Gamma Sigma Sigma.
BARNUM, DOROTHY ANN, Valdosta, Georgia; Arts and Sci-
ences; Marching Chiefs, FSEA.

BARR, MARGARET ELIZABETH, Jacksonville, Florida; Arts
and Sciences; Freshman Flunkies, Flambeau Staff, Sophomore
Judiciary, Homecoming Committee, Gamma Phi Beta Vice-Pres-
ident.
BARRETT, MELVIN GARY, Ocala, Florida; Arts and Sciences.
BARROWS, LEONORA ROSE, Melbourne Beach, Florida; Arts
and Sciences; Psi Chi, Dorm Officer.
BARNHOUSE, BRENDA, Balboa, Canal Zone; Arts and Sci-
ences.

BARWICK, LOUISE, Warrington, Florida; Education; Phi Theta
Kappa, Kappa Delta Pi, SNEA, Newman Club.
BASHOR, DAVID P., Elizabethton, Tennessee; Arts and Sci-
ences; University Choir, Phi Mu Alpha Sinfonia.
BAUGHMAN, WILLIAM EDMUND, Pine Beach, New Jersey;
Arts and Sciences; Alpha Tau Omega.
BAXLEY, MILTON H. II, Gainesville, Florida; Business.

BEAGLES, CHARLES, Pensacola, Florida; Education.
BEDDINGFIELD, LOUISE, Miami, Florida; Arts and Sciences;
Sigma Kappa President, Mortified, Garnet Key, Sophomore Coun-
cil, Les Jongleurs.
BEARCE, JAMES E., Bradenton, Florida; Business; Alpha
Kappa Psi.
BEHRENT, SYLVIA ANN, St. Petersburg, Florida; Social Wel-
fare; Lutheran Students Association, Social Welfare Club.

BELL, ARWENA, Pensacola, Florida; Home Economics; Zeta
Tau Alpha, Home Economics Club, Fashion, Inc., FEA.
BELL, BARBARA ELLEN, Jacksonville, Florida; Arts and
Sciences; Delta Delta Delta Vice President, Garnet Key Chap-
lain, Mortar Board Historian, Sophomore Council, Junior Coun-
selor, Dorm Vice President, Alpha Lambda Delta, Homecoming
Committee, Social Standards Committee, Junior Judiciary.
BELL, DIANNE, Panama City, Florida; Education; Zeta Tau
Alpha, SNEA, FEA.
BELL, FREDERICK MICHAEL, Orlando, Florida; Social Wel-
fare; Wesley Foundationk FSO, Phi Eta Sigma, Arnold Air
Society.

BELL, JULIAN, Sarasota, Florida; Education.
BELL, KENNETH C., Tallahassee, Florida; Business; Market-
ing Club.
BENFANTE, RICHARD J., Monticello, New York; Arts and
Sciences.
BENNETT, JOAN CAROLYN, Miami, Florida; Business; Angel
Flight, Phi Chi Theta, Gamma Alpha Chi, Gamma Phi Beta.



Seniors



BENNETT, PAMELA JO, Anna Maria, Florida; Social Welfare; Alpha Lambda Delta, Gymkana, Gymnastica.
BERGER, DIANE, Balboa, Canal Zone; Social Welfare.
BERGER, LINDA



BENNETT, PAMELA JO, Anna Maria, Florida; Social Welfare; Alpha Lambda Delta, Gymkana, Gymnastica.
BERGER, DIANE, Balboa, Canal Zone; Social Welfare.
BERGER, LINDA MAE, St. Petersburg, Florida; Education.
BERNHART, DIANE, Miami, Florida; Arts and Sciences.



BEST, STODDARD L., Annandale, Virginia; Arts and Sciences.
BETTS, JEAN, Clearwater, Florida; Home Economics; Home Economics Club, Christian Science Organization.
BETZ, ROBERT G., Ft. Lauderdale, Florida; Arts and Sciences; International Club, Fencing Club, Riflemen of the Corps.
BEUTKE, VADA, Alachua, Florida; Education; SNEA.



BIRD, ALLEN W. II, Monticello, Arkansas; Arts and Sciences; Pre-Law Society, Delta Tau Delta.
BIRGFELD, FRANK J., Bethesda, Maryland; Arts and Sciences; Delta Sigma Pi, Junior Chamber of Commerce Vice-President.
BIRK, THOMAS L., Laurel Hill, Florida; Arts and Sciences.
BISHOP, DORIS B., Monticello, Florida; Arts and Sciences; BSU, Phi Theta Kappa.



BISHOP, PATRICIA LYN, Avondale Estates, Georgia; Arts and Sciences; Delta Zeta, Freshman Flunkies, Fashion Inc.
BISHOP, RALPH C., Ft. Myers, Florida; Business; Beta Alpha Psi.
BISSLAND, LYNN, Gainesville, Florida; Education; News Editor of *Flambeau*.
BLACK, OTTIS EARL, JR., Tallahassee, Florida; Business; Kappa Sigma.



BLACKWELL, BEVERLY A., Tampa, Florida; Home Economics.
BLAIR, JUDITH ANN, Sheffield, Pennsylvania; Home Economics; Sigma Sigma Sigma, Union Committee, Home Economics Club, Gymkana Committee, Collegiate 4-H.
BLAIR, MICHAEL, South Daytona, Florida; Arts and Sciences; Alpha Phi Omega.
BLANCHARD, ANN, Sarasota, Florida; Education; BSU, FEA, SNEA.



BLAND, LUCY R., Ft. Walton Beach, Florida; Nursing.
BOLES, JAMES J., Ft. Walton Beach, Florida; Arts and Sciences.
BONEBREAK, MARY BRENDA, Altoona, Pennsylvania; Home Economics; Home Economics Club, Gamma Kappa Omicron, Dorm Officer, Kappa Delta Pi, Omicron Nu, SNEA.
BONINO, JOHN W., St. Petersburg, Florida; Business; Delta Sigma Pi President, Insurance Society, Intramurals.

BOOTH, RICK, Holly Hill, Florida; Business; Theta Chi, Union Recreation Committee Chairman, Union Board, BSU.
BORN, CHARLOTTE SCOTT, Gulf Breeze, Florida; Arts and Sciences; Junior Counselor.
BOWE, ROBIN BRUCE, Pahokee, Florida; Social Welfare; Phi Alpha Treasurer, Social Welfare Club.
BOWEN, RUBY ELLEN, Marianna, Florida; Business.

Seniors

BOWERS, DANIEL, Crestview, Florida; Arts and Sciences; Sigma Pi Sigma.

BOYD, TOM H., North Miami, Florida; Business; Finance Association.

BRACHMAN, JARRYL I., Miami Beach, Florida; Social Welfare.

BRADY, JAN C., Belvidere, Illinois; Arts and Sciences.

BRANNAM, MARY SUSAN, Bunnell, Florida; Education; BSU, SNEA, Kappa Delta Pi, Deans List.

BRODIE, ROSE ANNE, Biloxi, Mississippi; Arts and Sciences.

BROSE, HEIDE, Tampa, Florida; Home Economics; Home Economics Club, Gamma Alpha Chi, Alpha Delta Tau, Fashion Inc.

BROTHERS, LINDA, Madison, Florida; Arts and Sciences; Saltas, Dorm Officer.

BROWN, BEVERLY, Pensacola, Florida; Arts and Sciences.

BROWN, DIANA, Ft. Walton, Florida; Arts and Sciences; Alpha Lambda Delta President, Gamma Phi Beta, Freshman Flunkies, Tally Ho Staff, Sophomore Council, Sophomore Judiciary, Homecoming Committee, Senate-Student Relations Committee, Student Party, Summer Judiciary, Honors Program, Ford Foundation Program, *Who's Who in American Universities and Colleges*.

BROWN, ELETA, Pensacola, Florida; Education.

BROWN, JOSEPH, Tallahassee, Florida; Arts and Sciences; Student Party, Pre-law Society, Tallahassee Archeology Society.

BROWN, MARGERY C., Montgomery, Alabama; Education.

BROWN, RONALD T., Tampa, Florida; Arts and Sciences; Fencing Club, Dorm Officer.

BROWN, SANDRA JEANNE, Atlanta, Georgia; Education; Freshman Flunkies, SNEA, FEA.

BROWN, STEPHEN G., Orlando, Florida; Business; Sigma Alpha Epsilon.

BUCKNER, RICHARD G. JR., Tallahassee, Florida; Education; FSU Jaycee Treasurer, Theta Chi.

BUICE, BEBE PATRICIA, Coral Gables, Florida; Social Welfare.

BULLINGTON, JACK F. JR., Atlanta, Georgia; Arts and Sciences.

BULLOCK, BRENTS HARPER, Ocala, Florida; Arts and Sciences; Lambda Chi Alpha.

BULLOCK, JANICE P., Ocala, Florida; Arts and Sciences; Alpha Chi Omega.

BUMGARNER, MARY CECIL, Ft. Lauderdale, Florida; Arts and Sciences; Phi Chi Theta, Fashion Inc.

BURCH, ERNEST WILLIAM JR., Gainesville, Florida; Business; Kappa Alpha Order, Freshman Class President, Speakers Bureau.

BURKARD, FORREST ALLEN, Lakeland, Florida; Business.

BURRESS, MARY KAY, Tallahassee, Florida; Education; Chi Omega, Sophomore Council, Junior Counselor, Garnet Key, Angel Flight, Freshman Flunkies, SAE Little Sister, Union Program Council, *Who's Who in American Universities and Colleges*.

BURTON, SANDRA ANN, Ft. Lauderdale, Florida; Education; Corillion, Fashion Inc., Alpha Phi, Panhellenic Representative.

BURTT, STEPHEN, Wellesley, Massachusetts; Arts and Sciences; Tennis Team, Dorm Officer, Inter-dorm Council President.

BUTLER, DOROTHY, Ormond Beach, Florida; Education; SNEA.



Seniors



BUTLER, JAMES O., Ft. Myers, Florida; Arts and Sciences, Union Committee Chairman, Union Program Council, FSU Jaycees, Pre-Law Society, Alpha Kappa Psi, Student Senate, Homecoming Committee, **Smoke Signals** Staff.

BUTLER, MIKE, Hollywood, Florida; Arts and Sciences; Delta Sigma Pi.

BYRD, JAMES B., Jacksonville, Florida; Arts and Sciences.
BYRD, WILLIAM, Ft. Walton Beach, Florida; Business; Delta Sigma Pi, Marketing Club.

CAIN, CATHERINE, DeFuniak Springs, Florida; Social Welfare; Alpha Delta Pi, Social Welfare Club Vice President, Union Committee.

CALLAWAY, ANTONE H., Tallahassee, Florida; Arts and Sciences; BSU Executive Council, German Club.

CAMERON, DERRY SUE, Tallahassee, Florida; Arts and Sciences; FEA, Christian Science Organization.

CAMPBELL, BROOKE GENE, Ft. Walton Beach, Florida; Home Economics; Dorm Government.

CANN, CAROLYN M., Daytona Beach, Florida; Arts and Sciences; Kappa Alpha Theta.

CANNON, JACK T., Waycross, Georgia; Arts and Sciences.

CANTLIN, MARIE A., St. Petersburg, Florida; Education.

CARLSON, JOHN DENNIS, St. Petersburg, Florida; Business; Sigma Chi Vice President.

CARLSON, SANDRA W., Tallahassee, Florida; Home Economics; Fashion Inc., Sailing Club, Riding Club.

CARR, MELINDA MANNING, Lexington, Kentucky; Arts and Sciences; Theatre Dance Group, Theta Sigma Phi, Honors Program.

CARRICO, RICHARD W., Altamonte Springs, Florida; Arts and Sciences; Varsity Track, Cross Country.

CARTER, FAYE, Daytona Beach, Florida; Business.

CARTER, FRANCIS HUNTER JR., Tallahassee, Florida; Social Welfare; Lambda Alpha Epsilon, Seminole Divers.

CARTER, MAX, Flint, Michigan; Business; Beta Alpha Psi.

CARTER, SARA JANE, Panama, Republic of Panama; Arts and Sciences; Dorm Officer, Sophomore Council, Kappa Alpha Theta Officer, Debate Club.

CARTHEN, ANGELIA SUE, Orlando, Florida; Library School; BSU, Soltas.

CASEY, ALICE E., Tallahassee, Florida; Arts and Sciences.

CASH, TED EDWARD, Ft. Lauderdale, Florida; Business; Delta Sigma Pi, Intramurals, Marketing Club.

CASON, M. DIANE, Homestead, Florida; Nursing; BSU, Student Nurses Association.

CATELL, CAROL ANNE C., Ft. Lauderdale, Florida; Arts and Sciences; Deans List, Racquettes Officer, Seminole Diving Club, Newman Club, Fashion Inc., Phi Kappa Phi, Dorm Vice President; Freshman Flunkies.

CASTO, CATHERINE M., Winter Park, Florida; Arts and Sciences.

CECIL, ANNA MARIA, Ft. Lauderdale, Florida; Social Welfare.

CHAMBERS, CAROL M., Apopka, Florida; Arts and Sciences.

CHAMBERS, KAREN, Miami, Florida; Nursing.

Seniors

CHAMPION, BETTY ANNE, Jacksonville, Florida; Education; Freshman Flunkies, NEA, ACE, Dorm Committees.

CHAPMAN, ALLEN, Columbus, Georgia; Arts and Sciences.

CONTE, CHESTER A., Corthage, New York; Business.

CHISHOLM, CALVIN W., Tallahassee, Florida; Arts and Sciences.

CHRISTIAN, HENRY, Baldwin Park, California; Arts and Sciences; Delta Chi, Air Force ROTC.

CLANCY, DEBORAH, Holmes Beach, Florida; Business; Fencing Club Vice President, Phi Chi Theta.

CLARK, JOAN, West Palm Beach, Florida; Education; Dorm Committee Chairman.

CLARK, PATRICIA LYNN, Plattsburgh AFB, New York; Arts and Sciences; Pi Beta Phi President, Mortar Board, Garnet Key, Sophomore Council, Junior Counselor, Village Vamps, Honor Court, University Court.

CLARK, SANDRA, Plattsburgh AFB, New York; Arts and Sciences; Sophomore Class Secretary, Sophomore Council, Village Vamps, Pi Beta Phi Officer, Garnet Key Vice President, Junior Counselor, Dorm President, Mortar Board President, Honors Program.

CLARK, STEPHEN P., Greensboro, Florida; Arts and Sciences; Political Union, Marketing Club, Tally Ho Staff, German Club, Intramurals, Dean's List.

CLARKE, CURTIS ERNEST, Miami, Florida; Music; University Singers, Collegians, Choral Union, FSU Male Quartet.

CLAYTOR, CAROLE A., Coral Gables, Florida; Education; Freshman Flunkies, Alpha Gamma Delta, Phi Chi Theta, Little Sister of the White Carnation.

CLEMENS, RICHARD A., Sarasota, Florida; Business; Student Senate, Finance Society, Jaycees.

CLEMENTS, CAROL G., Miami, Florida; Education; Women's Recreation Association, PEA.

CLEMENTS, DENHAM, Ft. Lauderdale, Florida; Business; Alpha Tau Omega, Alpha Delta Sigma.

CLEWIS, MARTHA, West Palm Beach, Florida; Arts and Sciences; Dorm Officer and President.

COARSEY, ELLIOTT BOYD, Keystone Heights, Florida; Business; Kappa Sigma President, Interfraternity Council Treasurer.

COBB, JAMES W., Springfield, Virginia; Arts and Sciences.

COBLE, CAROLINE, Oakland, Florida; Arts and Sciences; Freshman Flunkies, Young Republican Club, Alpha Phi Officer, German Club, Foreign Exchange Student, American Chemical Society, Alpha Lambda Delta.

COBLE, GERTRUDE C., Jacksonville, Florida; Education.

COCHRAN, FRANKLIN A., Bartow, Florida; Business.

CODY, BETTY RUTH, Naranja, Florida; Education; Pi Beta Phi Officer, Junior Counselor, Dorm Floor Chairman.

COE, CAROL, St. Petersburg, Florida; Music; Delta Gamma.

COLE, RONALD E., Clearwater, Florida; Music; MENC Vice President, Phi Mu Alpha Officer, Choral Union, Dean's List.

COLEMAN, JAMES SAMUEL II, Tallahassee, Florida; Arts and Sciences; Westminster Fellowship, Union Committee, Cheerleader, Campus Crusade.

COLLINS, CRAIG HARRIS, Tallahassee, Florida; Business; Pre-Law Society, Gymnastic Team, Gymkana.

COLVIN, CRAIG R., Satellite Beach, Florida; Arts and Sciences; Psi Chi.

COLVIN, LYNNE, Jacksonville, Florida; Nursing; Cotillion Club Officer, Dorm Officer, Student Nurses Association.



Seniors



CONLIN, BARBARA ANNE, Pompano Beach, Florida; Arts and Sciences; Newman Club.
CONNELL, HEIDI, Cairo, Georgia; Arts and Sciences; SNEA, Sophomore Council, Junior Counselor.
CONNELLY, JAN ELINOR, Clearwater, Florida; Home Economics; Kappa Kappa Gamma, Angel Flight.
CONOLEY, LOIS ANN, Arcadia, Florida; Music; FEA, SNEA, Sigma Alpha Iota, Women's Glee Club President, Phi Mu, Junior Counselor.



COOK, PENNY KAY, Sarasota, Florida; Home Economics.
COOKE, FRANK L., St. Petersburg, Florida; Business; Pi Kappa Alpha, Marketing Club.
COOKY, DAVID K., Pittsburgh, Pennsylvania; Business; Pi Kappa Alpha, Wrestling, American Finance Society.
COOLEY, MARY KATHRYN, Brewton, Alabama; Education.



COOPER, JOHN FREDERICK, Ft. Pierce, Florida; Arts and Sciences; Mens Professional Physical Education Association. Intramurals, Varsity Track.
CORBETT, EUGENE C. JR., Philadelphia, Pennsylvania; Arts and Sciences.
CORLEW, NANCY, Tampa, Florida; Education; SNEA, FEA.
CORLEY, ANNE, Palatka, Florida; Education; Zeta Tau Alpha, Council for Exceptional Children, Junior Counselor, SNEA, FEA.

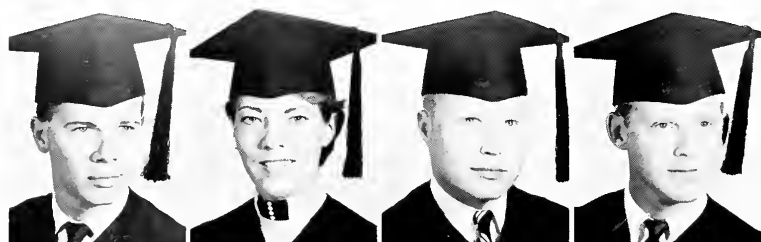

CORNET, ROBERT J., Tallahassee, Florida; Arts and Sciences; News Editor and Sports Editor **Flambeau** Editor and Feature Editor **Smoke Signals** Board of Publications, Concert Band, Marching Chiefs, Gold Key.
CORNEY, NANCY E., Miami, Florida; Nursing; Freshman Flunkies, Junior Counselor, Student Nurses Association.
COSTON, BOBBY GENE, Albany, Georgia; Business; Alpha Kappa Psi, Pershing Rifles, Advanced ROTC.
COX, MARION K. JR., Miami, Florida; Arts and Sciences; Theta Chi.



COX, NINA GRACE, Bradenton, Florida; Education.
COX, PATRICIA LOU, Jacksonville, Florida; Business; Pi Omega Pi, Pershing Rifles Sponsor.
CRAMER, JOANNE, Pittsburgh, Pennsylvania; Arts and Sciences; French Club, Freshman Flunkies.
CRAWFORD, KENDRA, Miami, Florida; Home Economics.



CRAWFORD, MARION L., Miami, Florida; Social Welfare; Alpha Omicron Pi.
CRENSHAW, MELINDA MAE, Winter Park, Florida; Arts and Sciences.
CREWS, DONNA FAYE, Ft. Meade, Florida; Home Economics; Home Economics Club, SNEA, FEA.
CROOKS, JANICE, Hollywood, Florida; Arts and Sciences.



CROSS, RALPH, Homestead, Florida; Business; Pi Kappa Phi, Varsity Baseball, Delta Sigma Pi, Scabbard and Blade, Alpha Council, Intramurals.
CRUM, JOSEPH E., Tallahassee, Florida; Arts and Sciences.
CRUMP, GERALD, Hollywood, Florida; Business.
CRUSOE, DON, Tallahassee, Florida; Arts and Sciences.

Seniors

CRUTCHFIELD, MARVIN JR., Marianna, Florida; Business.
CUNDIFF, CAROLE, Ft. Pierce, Florida; Education; Kappa Alpha Theta, Junior Counselor, Pershing Rifle Sponsor, SNEA.
CUNNINGHAM, BRUCE D., Tallahassee, Florida; Arts and Sciences.
CUNNINGHAM, CAROLJEAN, West Palm Beach, Florida; Education; Freshman Flunkies, Precinct Senator, Dean's List, Secretary of Council for Exceptional Children, Delta Delta Delta, Judicial and Rules Committee, Elections and Appointments Committee, Intramurals.



CUNNINGHAM, DAVID, Tallahassee, Florida; Music.
CUPER, ELLEN, Auburndale, Florida; Music.
CUTLER, LYNNE A., Lake Park, Florida; Library School; Soltas, Wesley Foundation.
CAILLARD, MARIE, Winter Park, Florida; Arts and Sciences.



CAMERON, RANDY, Melbourne, Florida; Business.
CARLSON, JOHN, St. Petersburg, Florida; Business.
CLEMENTS, THOMAS, Jacksonville, Florida; Business.
DAHLGAARD, ERIK A., Sarasota, Florida; Arts and Sciences.

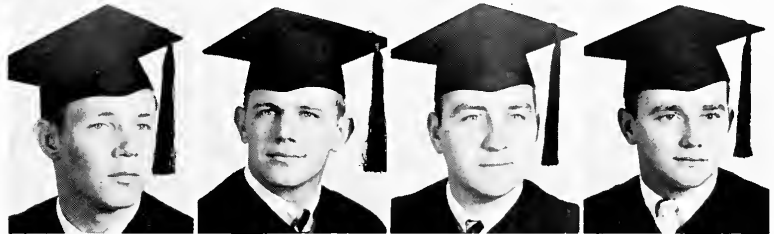

DANIEL, JANE A., Tallahassee, Florida; Arts and Sciences; Alpha Delta Pi, Little Sister of Minerva.
DANIEL, PATRICIA LORRAINE, Miami, Florida; Education.
DANSBY, BARBARA, Pensacola, Florida; Education; BSU, SNEA.
DART, WILLIAM C., Orlando, Florida; Business; Finance Society, Dean's List.



DAVID, ROBIN, Pompano Beach, Florida; Arts and Sciences; Tau Epsilon Phi Vice President.
DAVIES, CORNELIA ANN, Lake Worth, Florida; Social Welfare.
DAVIES, CAROLE, Daytona Beach, Florida; Education; Zeta Tau Alpha, Council for Exceptional Children, SNEA, FEA, Freshman Flunkies.
DAVIS, CHARLES F., Orlando, Florida; Business; Pi Kappa Alpha, Judo Club.



DAVIS, HESTER, Ocala, Florida; Social Welfare.
DAVIS, JOHN V., Cottondale, Florida; Arts and Sciences.
DAVIS, KENNETH, Miami, Florida; Business; ROTC.
DAVIS, L. CAROLYN, Madison, Florida; Education; FEA, ACE, SNEA, Women's Glee Club.

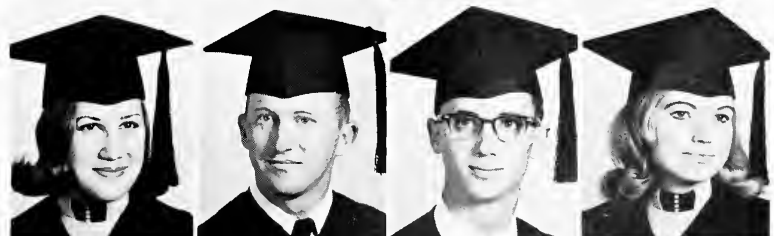

DAVIS, MARGARET V., Jacksonville Beach, Florida; Education, SNEA.
DAVIS, MARVIN O. JR., Jacksonville, Florida; Arts and Sciences; Alpha Phi Omega; Radio and TV Artists Guild.
DAVIS, VIVIAN C., Marianna, Florida; Education; FEA, Council for Exceptional Children.
DAY, MARVIN E. JR., Atlanta, Georgia; Business.



Seniors

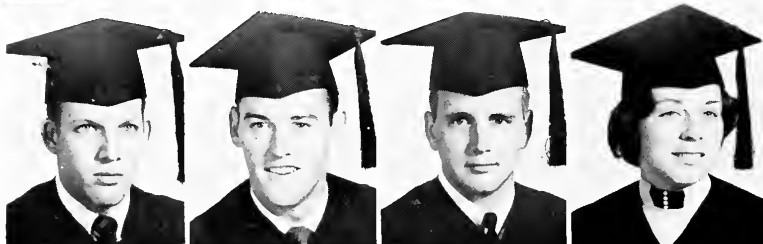

DEAK, IRENE, Apopka, Florida; Education; Gamma Sigma Sigma, Freshman Flunkies, Lutheran Student Association, Student Party Publicity Chairman, Honor Court, FEA, Dean's List.

DEARING, JAMES W., Ft. Lauderdale, Florida; Arts and Sciences; Lambda Chi Alpha, Varsity Baseball.

DE ARMAS, KATHLEEN, Daytona Beach, Florida; Arts and Sciences; Chi Omega, President Village Vamps, Mortified, Sophomore Council.

DEARMIN, LINDA, Palm Harbor, Florida; Home Economics; Home Economics Club, BSU.

DECKER, RUTH, Ft. Lauderdale, Florida; Arts and Sciences.
DE FOOR, CHARLES, Tampa, Florida; Arts and Sciences; Debate.

DE HOFF, MARGARET, Jacksonville, Florida; Business; Alpha Delta Pi, Freshman Class Treasurer, Sophomore Class Treasurer, Sophomore Council, Junior Counselor, Garnet Key, Mortified, Gamma Alpha Chi Vice President, Phi Chi Theta, Pi Omega Pi President, Union Board, Who's Who in American Colleges and Universities.

DELACK, ELIZABETH LOUISE, Largo, Florida; Education; SFEA Vice President.

DE LA ROZA, FACUNDO, Miami, Florida; Arts and Sciences.

DE LAURA, LEWIS, Miami, Florida; Arts and Sciences.

DELGADO, RENA E., Winter Haven, Florida; Education; BSU, FEA, Senate.

DEMPSEY, GEORGE R., Live Oak, Florida; Business; Kappa Alpha.

DENNINGER, MARIE, Hialeah, Florida; Education; Newman Club, Recreation Society.

DENSMORE, LARRY LEWIS, Pensacola, Florida; Business; Kappa Sigma, Union Board, Jr. Chamber of Commerce.

DESTON, SUZANNE, Ocala, Florida; Education; Alpha Omicron Pi.

DEUTSCH, LINDA, Hollywood, Florida; Arts and Sciences; Tarpon Club.

DEUTSCH, RANDY, Ft. Lauderdale, Florida; Arts and Sciences; Phi Kappa Tau.

DEVINE, LEONARD F. JR., Riviera Beach, Florida; Education; Industrial Arts Club Vice President, Intramurals.

DE WITT, PHILIP D. JR., Tallahassee, Florida; Arts and Sciences.

DIBBLE, ANN HEWAT, Ormond Beach, Florida; Education.

DICKEY, PAMELA ANN, West Palm Beach, Florida; Education; Delta Delta Delta, Dean's List, Intramurals.

DICKINSON, SISI, Little Rock, Arkansas; Business; Alpha Delta Pi, Little Sister of Maltese Cross, Marketing Club, Phi Chi Theta.

DICKSON, JAMES WAYNE, Chattahoochee, Florida; Social Welfare.

DIDIER, RAYMOND DOUGLAS, Tampa, Florida; Business; Delta Sigma Pi, Society of Hosts, Jaycees.

DIETRICH, MARLENE JEAN, Ft. Lauderdale, Florida; Business; Gamma Alpha Chi President.

DINGELDEY, PETE, Orlando, Florida; Business; Delta Sigma Pi, Marketing Club.

DIXON, CHRISTOPHER P. JR., Montgomery, Alabama; Social Welfare; Pi Kappa Alpha, Swim Team, Advanced ROTC.

D'LUGOS, STEPHEN JAMES, Pensacola, Florida; Arts and Sciences; Kappa Alpha, Assistant Attorney General.

Seniors

DOBSON, MARGARET HELEN, Jay, Florida; Home Economics.
DODSON, WILLIAM EDWIN JR., Sanford, Florida; Arts and Sciences; Advertising Manager Student Publications, Arnold Air Society.

DOMINO, CARL, Orlando, Florida; Business; Beta Alpha Psi, Senator, Chess Club, Intramurals, Political Union, Young Democrats, Newman Club, Circle K, Union Committee.

DONNIGAN, POLLYANN, Dublin, Georgia; Arts and Sciences; Debate, Circus, Freshman Flunkies, Zeta Tau Alpha President, Sophomore Council.



DONOVAN, PATRICIA D., Tampa, Florida; Social Welfare; Junior Counselor, BSU.

DONOVAN, PAUL T., Daytona Beach, Florida; Arts and Sciences; Pi Kappa Alpha, Soltas.

DORMAN, NANCY ELOISE, Merritt Island, Florida; Education; FEA, ACEI Treasurer.

DOTY, CLIFF, Tallahassee, Florida; Business.



DOUGLASS, SALLY L., Jacksonville, Florida; Arts and Sciences; Sophomore Council, Junior Counselor, Village Vamps, Delta Delta Delta, Sweetheart of Phi Kappa Psi.

DRESSER, JAMES K., Boynton Beach, Florida; Business; Beta Alpha Psi, Marching Chiefs.

DRYDEN, DAVID E., Melbourne, Florida; Business; Delta Chi.

DUBE, SHIRLEY, Miami, Florida; Education; Phi Delta Pi. PEA President, Women's F Club, Junior Counselor, Sophomore Council.

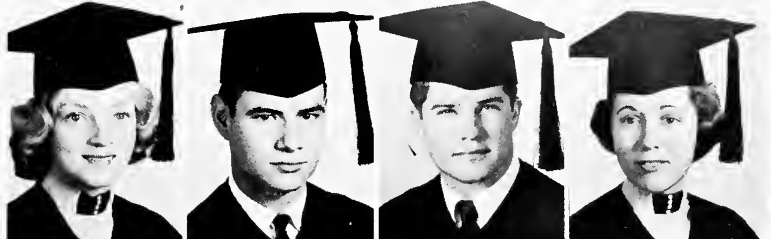

DU BOIS, DIANE E., St. Petersburg, Florida; Arts and Sciences; Star and Crescent Club.

DU BOIS, JOYCE, Lake Worth, Florida; Social Welfare.

DUFF, SUZANNE DAWSON, Daytona Beach, Florida; Arts and Sciences; Delta Delta Delta, Freshman Flunkies, Sophomore Council, Gamma Alpha Chi.

DUMAN, JOSEPH JAY, Miami, Florida; Business.



DUNCAN, SARA, Lexington, Kentucky; Nursing; Chi Omega, Tarpon, Student Nurses Association.

DURKIN, TRIEDA MARIE, Chicago, Illinois; Social Welfare.

DUPONT, JACQUELYN L., Tallahassee, Florida; Social Welfare, Phi Alpha, Social Welfare Club, Wesley Foundation.

DUVAL, VALERIE P., West Palm Beach, Florida; Arts and Sciences; Junior Counselor, Tally Ho Staff.



DYCKMAN, CAROL, Clearwater, Florida; Business.

EAVES, JAMES W., Tallahassee, Florida; Business; Delta Tau Delta, Arnold Air Society.

EDGAR, ENID, Cocoa Beach, Florida; Education; Alpha Gamma Delta, SNEA, Delta Sigma Pi Sweetheart.

EDMONDSON, PATRICIA, Tallahassee, Florida; Social Welfare; BSU.



EDWARDS, DAVID P., Tallahassee, Florida; Business.

EDWARDS, RAY F., Key West, Florida; Arts and Sciences.

EKONOMOU, KATHRYN, Ft. Lauderdale, Florida; Education.

ELLINGTON, CHARLES SCOTT, Lynn Haven, Florida; Business; Alpha Delta Sigma President and Secretary.



Seniors

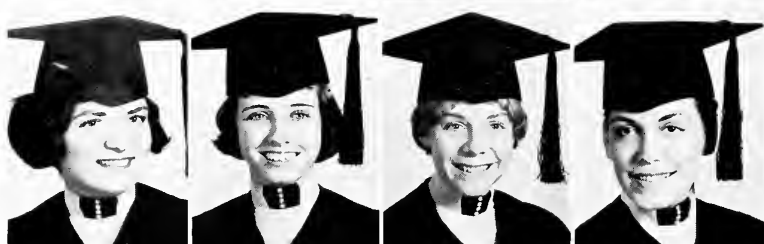

ELLIS, ROBERT SPICER, Clewiston, Florida; Business; Dorm Officer and Committee Chairman.
ELLIS, ROY JOHN, Hialeah, Florida; Arts and Sciences.
EK, ROBERT S., Portland, Maine; Business; Alpha Kappa Psi.
ENGLAND, SANFORD P. JR., Clearwater, Florida; Business; Phi Delta Theta President, Vice President, and Executive Board, Inter-Fraternity Council, Cadet Officer ROTC.

ERNST, ALBERT JAMES, Miami, Florida; Music; Wesley Foundation, Freshmen Track.
ENIG, DONNA JEANNE, Bridgeport, Connecticut; Arts and Sciences; Freshman Flunkies, Sophomore Council, Dorm Officer and Committee Chairman, Delta Zeta Officer and Committee Chairman, Honors Program.
EVANS, DOROTHY JANE, Marianna, Florida; Social Welfare.
EVERINGHAM, CHARLES III, Dunedin, Florida; Education.

EVERSON, SARAH L., Bradenton, Florida; Arts and Sciences; Angel Flight, Gymkana, Dorm Committee Chairman, Alpha Gamma Delta Committee Chairman, Budget Committee.
FAIN, MARTHA VIRGINIA, Quincy, Florida; Arts and Sciences.
FAIRCHILD, CHARLES H., Pensacola, Florida; Business; Varsity Basketball, Beta Alpha Psi.
FAIRHEAD, FREDERICK A., Boynton Beach, Florida; Business; Alpha Kappa Psi President, American Marketing Assoc.

FARRAR, ROBERT THOMAS, Miami, Florida; Arts and Sciences; Commissioner of Elections, Pi Sigma Alpha President, Young Democrats President, Dean of Men's Staff, Student Government Committee Chairman, President's Advisory Council, Alpha Phi Omega, Pre-Law Society Officer, Artist Series Committee, *Who's Who in American Universities and Colleges*.
FARRELL, CARL, Washington, D.C., Arts and Sciences; Gymkana, Circus, Phi Eta Sigma, Pi Mu Epsilon, Phi Kappa Phi, Phi Beta Kappa, Sigma Delta Psi, Gymnastica.
FENN, JANE KEITH, Clearwater, Florida; Education; FEA, Freshman Flunkies, Junior Counselor.
FERNANDEZ, TONY, Miami, Florida; Business; Sigma Chi.

FERRANTE, DONNA JEAN, Miami, Florida; Education; SNEA, FEA, Newman Club.
FETROW, PAMELA F., Maitland, Florida; Education.
FIKE, SUSAN KATHERINE, Cocoa, Florida; Arts and Sciences; Delta Zeta, Gymkana, Gymnastica.
FINLAYSON, GALE, Katonah, New York; Arts and Sciences; Westminster Fellowship, Women's Glee Club, Choral Union.

FINN, REVELLY ANN, Jacksonville, Florida; Social Welfare.
FISHER, JOY, Daytona Beach, Florida; Arts and Sciences.
FISHER, MARGARET V., Milton, Massachusetts; Arts and Sciences; Sailing Club, International Club, German Club.
FITZGERALD, MICHAEL ANTHONY, West Palm Beach, Florida; Business.

FLETCHER, DAVID R., Tallahassee, Florida; Social Welfare; Sigma Chi, Chairman Student Entertainment Series, Undersecretary of Internal Affairs, Junior Chamber of Commerce, Undersecretary of State.
FLOWERS, PATTY HICKMAN, Sanford, Florida; Education; Southern Scholarship and Research Foundation.
FLYNT, JACQUELYN R., Orlando, Florida; Home Economics; FSO, FEA, Home Economics Club, FSO Scene Staff, FEA Scholarship House Officer.
FOREMAN, JAMES MARION, West Palm Beach, Florida; Arts and Sciences; Collegians.

Seniors

FAIRALL, NOEL, Panama City, Florida; Education; BSU, Alpha Lambda Delta.

FAULDS, ANNA, Mulberry, Florida; Arts and Sciences; Garnet Key, Mortar Board, Village Vamps, Angel Flight, Sophomore Council, Alpha Lambda Delta, Junior Counselor, Vice President Reynolds Hall, Freshman Flunkies, Panhellenic Representative for Chi Omega, Gymkana.

FORWARD, WILLIAM H., Lake Placid, New York, Business; Newman Club.

FISHER, BEVERLY, Haverton, Pennsylvania; Education.



FOSTER, ANNE, Miami, Florida; Arts and Sciences.

FLYNN, ROSANN, St. Petersburg, Florida; Education.

FOSTER, BARRY, Greely, South Carolina; Arts and Sciences.

FOSHEE, POLLY ANN, Pensacola, Florida; Education.



FOSTER, WILLIAM A. III, Jacksonville, Florida; Social Welfare.

FRANCIS, JAMES W. JR., Ft. Pierce, Florida; Arts and Sciences.

FRANCIS, MARGARETTE, Tallahassee, Florida; Social Welfare; Gamma Phi Beta Secretary, Junior Counselor, Westminster Fellowship, Social Work Club Secretary.

FRANTZ, SUSAN, Winter Haven, Florida; Nursing; Tarpon, Student Nurses Association.



FRANZINO, JANE, Miami, Florida; Education; Dean's List, Delta Gamma, Flambeau Staff, Union Program Council, Freshman Flunkies Secretary.

FRAZER, JOHN, St. Petersburg, Florida; Arts and Sciences; Lambda Chi Alpha.

FREDERICKSON, LINDA, Hollywood, Florida; Education; Delta Gamma Treasurer and President, Sophomore Council, Junior Counselor.

FREELAND, SUSAN KAY, Winter Haven, Florida; Arts and Sciences; Fashion Inc., Chi Omega.

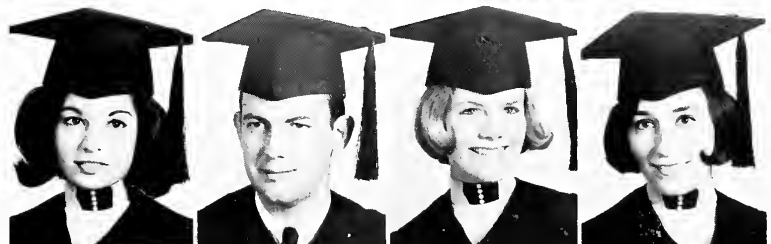

FREIMUTH, SHARON, Reddick, Florida; Arts and Sciences; Soltas.

FREUND, RICHARD F., Tallahassee, Florida; Arts and Sciences; American Meteorological Society.

FRICK, H. DOUGLASS, Tallahassee, Florida; Arts and Sciences.

FRICK, MARJORIE, Tampa, Florida; Arts and Sciences; Alpha Chi Omega.

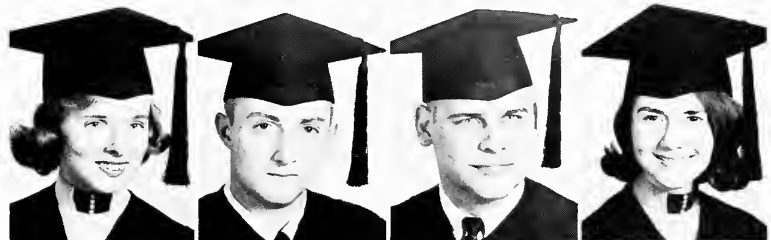

FRIEDMAN, HARRY B., Tallahassee, Florida; Arts and Sciences; Delta Tau Delta.

FRIES, PAMELA JUNE, Valparaiso, Florida; Arts and Sciences.

FRIESE, JOHN F., Ft. Lauderdale, Florida; Business; Pi Kappa Alpha, Marketing Club.

FRISBEY, PHYLLIS, Sanford, Florida; Social Welfare.



FRITZ, WILLIAM W., Miami, Florida; Business; Delta Chi.

FRIZZELL, PAMELA, Miami, Florida; Social Welfare.

FUTCH, HENRY C. III, Miami, Florida; Business; Phi Kappa Tau.

GALBRAITH, MILTON ALVIN, JR., Clearwater, Florida; Arts and Sciences; Lambda Chi Alpha Secretary and Vice-President, Omicron Delta Kappa, Gold Key Secretary, Alpha Council, Board of Publications Chairman.



Seniors

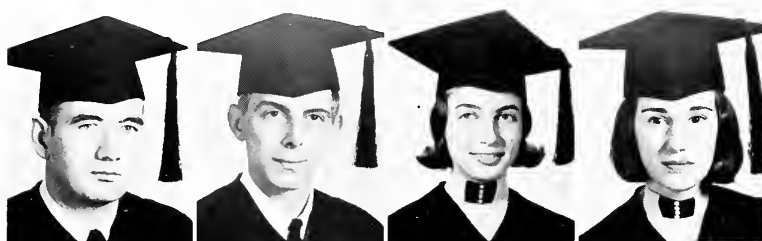

GALLAGHER, WAYNE S., Reading, Pennsylvania; Business; Society of Hosts, Marketing Club, Pre-Law Society, Fencing Club.
GANTT, BARBARA B., Tallahassee, Florida; Arts and Sciences.
GARCIA, GEORGE, Tallahassee, Florida; Arts and Sciences; Newman Club Vice President, Program Council, Union Dance Committee Chairman, Alpha Phi Omega.
GARCIA, JAMES J., Clearwater Beach, Florida; Arts and Sciences; Sigma Alpha Epsilon Vice President and Officer.

GARDNER, SHARON GAIL, Seminole, Florida; Social Welfare; Sigma Kappa, Intramurals, Social Welfare Club.
GARNER, DONNA R., Suitland, Maryland; Home Economics.
GARRETT, DAVID, Panama City, Florida; Business.
GARWOOD, THOMAS C., Ft. Valley, Georgia; Arts and Sciences; Alpha Tau Omega President, Omicron Delta Kappa, Gold Key, Alpha Council, Alpha Phi Omega, President Sophomore Class, Circus, Union Board, Union Program Council Chairman.

GATES, JOHN M., Jacksonville, Florida; Business; Senate, Insurance Society, Dean of Men's Staff.
GEBERT, KENNETH ANDREW, Villa Park, Illinois; Arts and Sciences.
GETTEL, BARBARA, North Augusta, South Carolina; Music.
GIANNONI, LINDA, Gulfport, Florida; Arts and Sciences; Psi Chi, International Club.

GIBBONS, LINDA J., Boynton Beach, Florida; Arts and Sciences.
GIBSON, BONNIE SUE, Chattahoochee, Florida; Arts and Sciences; Junior Counselor, Student Art Teacher's Association.
GILBERT, LYNDA KAY, Belle Glade, Florida; Business; Delta Gamma Officer, Freshman Flunkies, Student Government.
GILLEY, RUTH, Molino, Florida; Education; FEA President and State Executive Council, Alpha Phi.

GLASS, WALTER B., Satellite Beach, Florida; Arts and Sciences; Alpha Phi Omega.
GOLAY, ROBERTA JEAN, Pensacola, Florida; Arts and Sciences; American Chemical Society.
GOLDSMITH, LINDA, Miami, Florida; Home Economics; Tally Ho Court, Delta Zeta Officer, Village Vamps, Gymkana Court, Sigma Chi Epsilon Calendar Girl.
GOODE, SHARON MARIE, East Faint, Georgia; Nursing; Sophomore Council, Junior Counselor, Student Nurses Association, Lambda Chi Alpha Sweetheart, Gymkana, Gymnastics, Delta Zeta.

GOODMAN, JOANNE, Ft. Pierce, Florida; Education; Tally Ho Court, Kappa Alpha Rose Court, Alpha Tau Omega Little Sister.
GORDON, BETTY LANE, Ft. Lauderdale, Florida; Education; SNEA, FEA.
GORDON, DIANE MARY, Tampa, Florida; Education; Delta Gamma Vice President, Dorm Vice President, Sophomore Council, Junior Counselor, Dean's List.
GORDON, DONNA, Coral Gables, Florida; Home Economics; Freshman Flunkies, Sophomore Council, Dorm Officer, Gamma Alpha Chi, Phi Chi Theta, Zeta Tau Alpha House President.

GOWEN, CONNIE, Shelbyville, Tennessee; Home Economics; Sophomore Council, Mortified, Angel Flight, Kappa Alpha Theta President, Military Ball Queen, Miss Tally Ho Court, Miss Gymkana Court, Greek Goddess.
GRAHAM, JOYCE A., St. Petersburg, Florida; Music; Sigma Alpha Iota Vice President, University Singers, Women's Glee Club, Sophomore Council, Junior Counselor, Opera Guild, Dorm President.
GRANT, ELVER RAYMOND, Tallahassee, Florida; Business; Alpha Kappa Psi, American Marketing Association.
GRANT, RICHARD B., Palm Beach Gardens, Florida; Business.

Seniors

GREEN, GLENDA FORTE, Altha, Florida; Education; Dorm President, Council for Exceptional Children President, Junior Counselor, Collegiate 4-H Club President, Kappa Delta Pi.
GREEN, JAMES HOWARD, Miami, Florida; Business; Alpha Kappa Psi, Marketing Club.

GREEN, RICHARD H., Gainesville, Florida; Business; Lambda Chi Alpha.

GREENWOOD, ANDREW W., Jacksonville, Florida; Arts and Sciences; FEA.

GREENWOOD, BRUCE, Ft. Pierce, Florida; Arts and Sciences.

GREER, CHRISTINE R., Lake Park, Florida; Arts and Sciences.

GRIFFIN, JOANNE, Jacksonville, Florida; Education; Kappa Alpha Theta.

GROOM, RANDOLPH LEROY, Jacksonville, Florida; Business; Freshman and Varsity Baseball, Society for the Advancement of Management.

GROOVER, WAYNE L., Dade City, Florida; Education; SNEA, Wesley Foundation.

GROSS, ROSE CLAIRE, Hollywood, Florida; Education; Palm Court FEA Scholarship House Business Manager.

GULICK, CAROL, Miami, Florida; Nursing; Alpha Omicron Pi, Student Nurses Association.

GUNTER, DIANNE, Cottontale, Florida; Education; FEA.

GUSTAVSON, KENNETH T., Atlanta, Georgia; Business; Phi Kappa Tau.

GUTAY, PAMELA, Tallahassee, Florida; Arts and Sciences.

GUY, LOUIS ECHOLS, St. Petersburg, Florida; Business.

GUOMP, SALLY, Tampa, Florida; Education.

GEORGE, LAURA, Macon, Georgia; Arts and Sciences.

HACKBARTH, GAYLE, West Panama City Beach, Florida; Home Economics; Omicron Nu.

HADDON, JOHN R., Nahant, Massachusetts; Social Welfare; Alpha Phi Omega, Arnold Air Society.

HAILEY, DONNA, Nashville, Tennessee; Arts and Sciences; Angel Flight, Kappa Alpha Theta Vice President and Officer.

HAIR, ANNE, Lake City, Florida; Arts and Sciences; Kappa Delta Officer, Sigma Alpha Epsilon Sweetheart, Little Sister of Minerva, Smoke Signals Feature Girl, Sigma Phi Epsilon Calendar Girl, Dorm Committee Chairman, Fashion Inc.

HALAS, JOHN CAIN, Panama City, Florida; Arts and Sciences.

HALEY, JOAN, Arlington, Virginia; Arts and Sciences; Alpha Delta Pi, Junior Counselor.

HALL, RICHARD, Bradenton, Florida; Business.

HALTEN, RICHARD, Lakeland, Florida; Arts and Sciences; Sigma Alpha Epsilon, Flambeau Staff.

HAMILTON, JAMES J., Satellite Beach, Florida; Business.

HAMILTON, PAMELA M., Tallahassee, Florida; Arts and Sciences; Garnet Key, Alpha Lambda Delta President, FEA Scholarship House President, FSO, Sophomore Council, Student Government, Village Vamps, FEA Officer.

HAMILTON, RICHARD O., Tallahassee, Florida; Arts and Sciences.

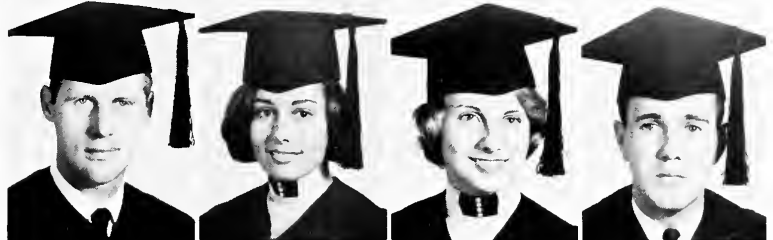
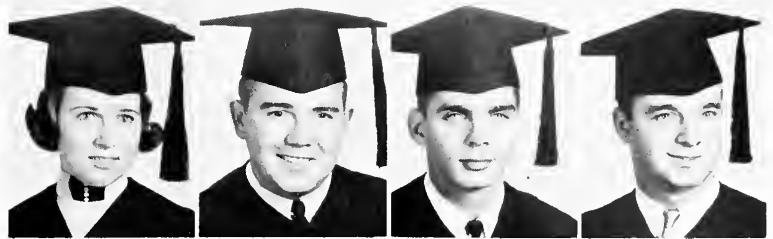

Seniors



HAMMOND, AUDREY, Century, Florida; Education; SNEA, FEA, Kappa Delta Pi.

HAMMOND, KAREN, Miami, Florida; Arts and Sciences; Kappa Delta President, M rtar Board, Garnet Key, Honor Court, Angel Flight.

HANCOCK, KATHRYN P., Sarasota, Florida; Education; BSU, FSO, Inter-House Council.

HAND, STEVEN CRAIG, Tallahassee, Florida; Education; FEA, Young Democrats Vice President, Alpha Phi Omega President and Officer, Band.



HANDBERG, ROGER B. JR., Tallahassee, Florida; Arts and Sciences; Pi Sigma Alpha, Pershing Rifles, MA III, Honors Program, Chicago Tribune Military Merit Award.

HANLON, JOHN C., Winter Park, Florida; Arts and Sciences.

HARSEY, CINDY, Tallahassee, Florida; Arts and Sciences.

HARBESON, EMMET C., Tallahassee, Florida; Business; Sigma Alpha Epsilon.



HARDEN, NANCY KATHRYN, West Palm Beach, Florida; Education; BSU, FEA.

HARLLEE, PETER S. JR., Palmetto, Florida; Business.

HARMON, JACK C., Jacksonville, Florida; Arts and Sciences; Sigma Alpha Epsilon.

HARMON, KENNETH S., Camilla, Georgia; Music.



HARRIS, ISHAM B. JR., Madison, Florida; Business; Theta Chi.

HARRISON, WILLIAM B., Elba, Alabama; Education; Baseball.

HARTLEY, JOSEPH W., Jacksonville, Florida; Social Welfare; Newman Club, Lambda Alpha Epsilon, Student Senator, Social Welfare Club, Pre-Law Society, Dean's List.

HARTMANN, MARSHALL, Beaufort, South Carolina; Business.



HARVEY, CAROLINA, Pensacola, Florida; Education.

HARWOOD, PAULA JANE, St. Petersburg, Florida; Arts and Sciences; Gamma Phi Beta, Honor Court, Campus Chest Committee.

HASENCAMP, JUDITH ANN, Coral Gables, Florida; Arts and Sciences; Pi Beta Phi, Sophomore Council, Fencing Club.

HASTINGS, MICHAEL, Leesburg, Florida; Social Welfare; Political Union President, Dean of Men's Staff.



HASTY, BARBARA LEE, Miami, Florida; Arts and Sciences.

HASWELL, DONNA JEAN, Ellwood City, Pennsylvania; Home Economics; Kappa Delta Officer, Fashion Inc. President, Modeling Board, U.F. Relations Bureau Director, Marketing Club, Home Economics Club, Flambeau Staff.

HAUBER, NANCY, Bradenton, Florida; Education; PEA, WRA, Junior Counselor.

HAVENS, CAROLYN, Sarasota, Florida; Arts and Sciences.

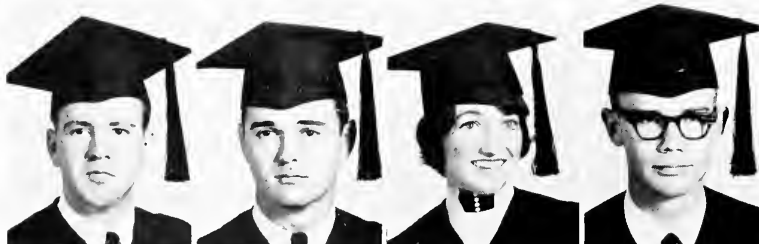

HAWKINS, PAUL V., Bonifay, Florida; Business.

HAYES, RAY WARREN, Miami, Florida; Arts and Sciences; Senator, Honor Court Prosecutor, Secretary of Finance, Pi Kappa Alpha President, College Kiwanis Vice-President.

HAYNES, FRANCES JANET, Bainbridge, Georgia; Education.

HAYNES, JOHN E., Monticello, Florida; Arts and Sciences; Phi Alpha Theta, Phi Sigma Tau, Young Democrats, Philosophy Club.

Seniors

HAYNES, KATHY, Tampa, Florida; Education; Panhellenic President and Officer, Debate, Union Recreation Committee.
HAZELLIEF, JUDITH S., Okeechobee, Florida; Arts and Sciences.

HEBERT, STEVEN CHARLES, Ft. Lauderdale, Florida; Arts and Sciences; Alpha Epsilon Delta President.

HECKENDORN, FRANK M. II, Winter Park, Florida; Arts and Sciences.



HEILBRON, JAMES BAKER, St. Petersburg, Florida; Business. Sigma Chi.

HEIN, KARL, Treasure Island, Florida; Arts and Sciences.

HEINRICHS, ROBERT, Melbourne, Florida; Arts and Sciences; Gamma Delta, Luthern Student Association.

HEISLER, JAMES G. JR., Tallahassee, Florida; Business. Phi Kappa Psi, Swim Team.

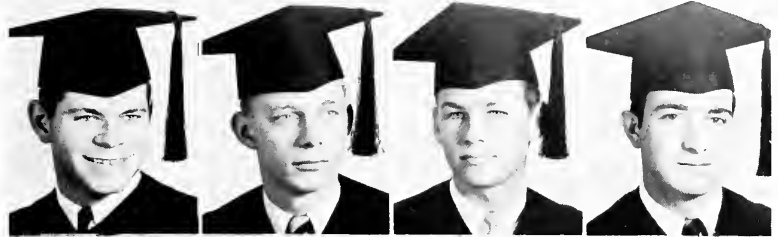

HENDERSON, MELINDA, DeFuniak Springs, Florida; Nursing.
HENDERSON, PATRICIA ANNE, St. Petersburg, Florida; Arts and Sciences; Chi Omega.

HENDRICKS, JEAN, Tallahassee, Florida; Home Economics.

HENDRY, LAUREEN, St. Petersburg, Florida; Arts and Sciences; Alpha Chi Omega Officer and Panhellenic Representative, Student Government, Junior Counselor, Fashion Inc., Dean's List, Campus Chest Secretary.



HENNESSY, JANE CECIL, Brooklyn, New York; Education; Kappa Kappa Gamma, Village Vamps, SNEA, FEA.

HERMAN, M. MELISSA, Ft. Lauderdale, Florida; Home Economics; Kappa Kappa Gamma Officer, Fashion Inc. Officer, Village Vamps, Gamma Alpha Chi, Modeling Board, Home Economics Club, Sigma Phi Epsilon Calendar Girl, Delta Sigma Pi Rose Court, Delta Chi Greek Girl, Pow Wow Committee, Homecoming Committee, ROTC Sponsor.

HESLIN, ROBERT, Tallahassee, Florida; Arts and Sciences.

HESS, JAMES ROBERT, St. Petersburg, Florida; Social Welfare.



HEY, KEN, Shawnee Mission, Kansas; Arts and Sciences; Gold Key, Alpha Council, Commissioner of Elections, Honor Court, Phi Delta Theta Officer, Freshman Basketball, Dorm Advisor, Who's Who in American Universities and Colleges.

HICKMAN, ELIZABETH GARNETTE, Jasper, Florida; Education; Alpha Xi Delta Officer, Little Sister of the White Carnation.

HICKMAN, JANE, DeFuniak Springs, Florida; Education; SNEA.

HICKS, ANNETTE, Miami, Florida; Home Economics.



HIGHTOWER, BARBARA ANN, St. Petersburg, Florida; Education; Alpha Gamma Delta Officer, Kappa Delta Pi, ACE.

HILBURN, JAMES V., Dublin, Georgia; Arts and Sciences; Senator, Lambda Chi Alpha President and Vice-President.

HILDERBRAND, JOHN A., Opa Locka, Florida; Education.

HILL, SUZAN, Miami, Florida; Arts and Sciences; Freshman Flunkies, Sophomore Council, Junior Counselor, An el Flight, Delta Delta Delta Officer, Tally Ho Copy Editor, Dorm Committee, House Council, Campus Chest Secretary, Dean's List.

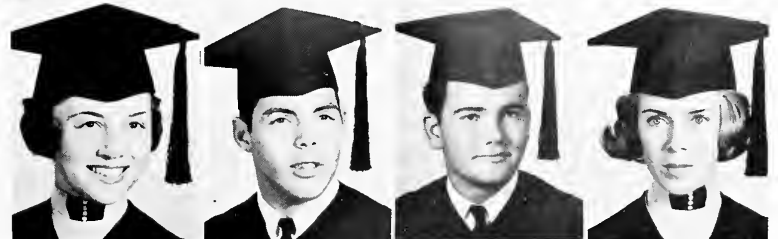

HILLMAN, MARY ANN, St. Petersburg, Florida; Arts and Sciences; Sophomore Council, Junior Counselor, Dorm President.

HINES, A. RONALD, Albany, Georgia; Business; Delta Sigma Pi, Marketing Club.

HINES, SANDRA JEAN, Pensacola, Florida; Education; BSU, SNEA.

HINSON, WILLIAM, Winter Garden, Florida; Arts and Sciences.



Seniors



HINTERKOPF, ELLEN, Miami, Florida; Business; Freshman Flunkies, Sophomore Council, Junior Counselor, Kappa Delta Panhellenic Representative, Phi Chi Theta.

HIRNING, ANNEMARIE, Coral Gables, Florida; Education. **HODGES, JOHN EDWARD JR.**, Arcadio, Florida; Social Welfare; Kappa Alpha Order.

HOFFMAN, DANIEL, Eau Gallie, Florida; Arts and Sciences.

HOLLINS, MARK, Miami, Florida; Arts and Sciences; Psi Chi. **HOLLISTER, WILLIAM JAY**, Sarasota, Florida; Arts and Sciences; Omicron Delta Kappa, Gold Key Vice President, Phi Delta Theta Vice President, Phi Eta Sigma, Honor Court. **HOLMAN, NANCY M.**, Plant City, Florida; Home Economics. **HOLT, SALLY K.**, Jacksonville, Florida; Home Economics.

HORNE, RICHARD H., Tallahassee, Florida; Arts and Sciences; Tau Kappa Alpha, Delta Sigma Pi, Honors Program, Debate. **HOUMES, GARY ALAN**, Winter Park, Florida; Arts and Sciences; Sigma Nu, Alpha Delta Sigma.

HOWELL, SHARON, Tampa, Florida; Arts and Sciences; Alpha Xi Delta, Junior Counselor, Women's Glee Club.

HOWSE, JENNIFER, Colorado Springs, Colorado; Arts and Sciences; Freshman Flunkies, Dorm Officer, Sophomore Council, Sophomore Judiciary, Dorm Vice President, Garnet Key Officer, Junior Counselor, Delegate to SUSGA and IAWS, Homecoming Committee, Mortar Board, Panhellenic Chairman, Honor Court, University Court, Dean's List, *Who's Who in American Universities and Colleges*.

HUBBARD, JAN, Jacksonville, Florida; Arts and Sciences; Sophomore Council, Junior Counselor, Phi Alpha Theta, Women's Glee Club.

HUFFAKER, SALLYANNE, Bartow, Florida; Arts and Sciences; Alpha Lambda Delta Vice President, Freshman Flunkies Officer, Chi Omega Officer and Committee Chairman, Board of Publications, *Flambeau* Assistant News Editor.

HUFFORD, MARGARET DIANE, Tampa, Florida; Education; Freshman Flunkies Officer, Sophomore Council Vice President, Junior Counselor, Chi Omega Officer, Mortified, Kappa Alpha Rosebud, Union Program Council.

HUHMANN, ROBERT J., Tusculumbia, Missouri, Arts and Sciences.

HUMPHREY, CLYDE N., Tallahassee, Florida; Arts and Sciences.

HUMPHREY, PATRICIA J., Winter Haven, Florida; Nursing; Dorm Vice President, Wesley Choir, Student Nurses Association President, Student Nurse of the Year, Sophomore Council, Alpha Gamma Delta Committee Chairman, Mortar Board.

HUNT, JANE, Okeechobee, Florida; Arts and Sciences; Phi Mu Officer, Sigma Alpha Eta, Wesley Foundation, Junior Counselor, Women's Judiciary, Dorm Officer, Women's Glee Club, Dean's List.

HUNTER, CHERYL, Hollywood, Florida; Home Economics; Gamma Kappa Omicron President, Omicron Nu, Wesley Foundation, Dorm Officer, Danforth Scholarship Award Program.

HURLBUT, GARY, Ocala, Florida; Arts and Sciences; Swimming Team, Senator, President Junior Class, Vice President Senior Class, Alpha Council, Lambda Chi Alpha Officer. **HURLEY, RODNEY G.**, Tallahassee, Florida; Arts and Sciences. **HUSBANDS, JAMES C.**, Panama City, Florida; Business. **HUTCHISON, HARRIET**, Clearwater, Florida; Education; SNEA, Racquettes.

HUTCHISON, JOHN M., Tallahassee, Florida; Business. **HUTSON, GLORIA ALICE**, Daytona Beach, Florida; Education. **HUTTERLY, JOHN T.**, Bradenton, Florida; Business. **HUTTON, JOHN MICHAEL**, Jacksonville, Florida; Business.

Seniors

INGRAM, DIANE, Naples, Florida; Education; Gymkana Court, Delta Gamma.

ISAAC, DONALD L., Wildwood, Florida; Arts and Sciences; APO, University Union Committees.

JACKSON, JUDY, Jacksonville, Florida; Education; Steward and Rush Chairman of Alpha Omicron Pi, Math Club, FEA.

JACKSON, JUDITH ANN, Stuart, Florida; Social Welfare; Phi Alpha, Social Welfare Club.



JACKSON, WILLIAM D., Ft. Lauderdale, Florida; Arts and Sciences; Pi Sigma Alpha, Soccer Club.

JADWIN, ROBERT W., Maitland, Florida; Arts and Sciences.

JAEGER, CHARLES WAYNE, Haines City, Florida; Arts and Sciences; Track Team.

JAKOB, BARBARA E., St. Petersburg, Florida; Education; SNEA, FEA.



JAKOB, GARY, L., Westmont, New Jersey; Arts and Sciences; Judo Club.

JAMES, JUDY, Tallahassee, Florida; Music; President of University Singers, Chaplain of Sigma Alpha Iota, Garnet Key, Pi Kappa Lambda, Sophomore Council, University Symphony, Alpha Lambda Delta, Freshman Flunkies.

JAMIESON, BARBARA L., Valparaiso, Florida; Arts and Sciences.

JENNINGS, EVAN D., Orlando, Florida; Business.

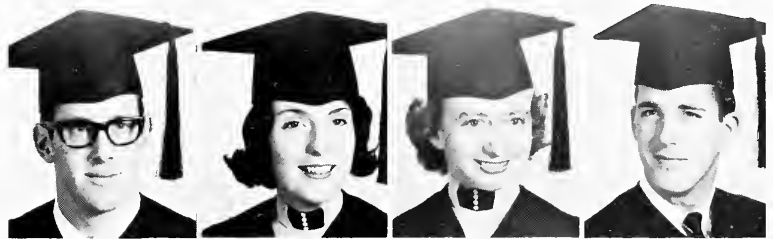

JENSEN, KEN, St. Petersburg, Florida; Arts and Sciences; Pi Kappa Alpha.

JEWELL, JOAN M., Pensacola, Florida; Education; SNEA.

JIMMERSON, JERRY, Panama City, Florida; Education.

JOHNSON, ELIZABETH ANNE, Columbus, Georgia; Arts and Sciences; Circus, Choral Union, Gamma Alpha Chi, Phi Mu.



JOHNSON, GEORGE ROSS, Ft. Worth, Texas; Business; Arnold Air Society, Marketing Club.

JOHNSON, ROBERT LELAND, Ft. Lauderdale, Florida; Business; Pershing Rifles, Intramurals.

JOHNSTON, JUNE E., Ft. Lauderdale, Florida; Arts and Sciences; Alpha Lambda Delta.

JOHNSTON, MARY HELEN, Ft. Pierce, Florida; Engineering Science, Racquettes, AIAA.



JONES, BRENDA KAY, Miami, Florida; Arts and Sciences.

JONES, CATHERINE DIANE, Pensacola, Florida; Education.

JONES, CHARLOTTE GOREE, Lookout Mountain, Tennessee; Arts and Sciences; Alpha Xi Delta, Alpha Lambda Delta, Choral Union, Junior Counselor, Pi Mu Epsilon, Dean's List.

JONES, JUDITH ANN, DeLand, Florida; Library School.



JONES, HARRISON M. III, Tallahassee, Florida; Business.

JONES, CHARLOTTE A., Tampa, Florida; Arts and Sciences; Alpha Chi Omega, Newman Club.

JORDAN, DIANE, Lakeland, Florida; Education; PEA, FEA.

JONES, PAULA, Pensacola, Florida; Social Welfare.



Seniors



JOYNER, PAULA BETH, Chattahoochee, Florida; Education; BSU.
JOHNSON, PATRICIA ANN, Ft. Lauderdale, Florida; Music.
JONES, KATHERINE L., Fernandina Beach, Florida; Business.
JONES, GORDON E., JR., Newcastle, Pennsylvania; Business.

KAEDING, LAWRENCE GEORGE, Panama City, Florida; Arts and Sciences.
KAISER, GERTRUDE E., Foley, Alabama; Arts and Sciences; Delta Zeta.
KAPLET, JOSEPH, Merritt Island, Florida; Business; Alpha Kappa Psi.
KASTEN, LEE R., Tallahassee, Florida; Education.

KAVENOFF, ROSLYN, Miami, Florida; Business.
KEEN, LINDA JOY, Charleston Heights, South Carolina; Music.
KEENETH, MARY JANE, Sarasota, Florida; Education; Junior Counselor, Little Sister of Golden Heart.
KEGLOVICH, JOHN F., St. Petersburg, Florida; Business; Alpha Kappa Psi.

KELLY, CLAUDIA, Jacksonville, Florida; Education; Alpha Delta Pi, SNEA.
KENNEDY, KAY, Jacksonville, Florida; Education.
KENNEDY, LYNN, Tallahassee, Florida; Education; Alpha Chi Omega, Angel Flight.
KENNEDY, PEGGY JOYCE, Bartow, Florida; Arts and Sciences; Sophomore Council, Junior Counselor.

KENT, DIANE R., Ponchatoula, Louisiana; Home Economics.
KENT, RUTH VIRGINIA, St. Augustine, Florida; Arts and Sciences.
KERCE, ERNA VEE, Clearwater, Florida; Music; MENC.
KERSH, JIM, Orlando, Florida; Arts and Sciences; Alpha Phi Omega, President Young Republicans, Political Union.

KILGROE, CAMILLA DIXON, St. Petersburg, Florida; Education; Garnet Key, Mortor Board, President of Delta Zeta, Junior Counselor, Sophomore Council, Senator, Secretary of Judiciary.
KIMBROUGH, SUE E., Plantation, Florida; Home Economics; Freshman Flunkies, Sophomore Council.
KING, KAY J., Danville, Indiana; Education; Alpha Delta Pi.
KING, SUE, Atlanta, Georgia; Education; Women's Glee Club.

KINGSBURY, ARTHUR, Deland, Florida; Social Welfare.
KINSEY, BRENDA SUE, Miami, Florida; Arts and Sciences; Gamma Sigma Sigma Chaplain.
KIRBY, LYNN, Homestead, Florida; Arts and Sciences; Dean's List, Wesley Foundation, Junior Counselor, Sigma Delta Pi.
KIRKLAND, JO ANN, Largo, Florida; Home Economics; Home Economics Club.

Seniors

KINSEY, BRENDA SUE, Miami, Florida; Arts and Sciences.
KIRBY, CHARLES M., Miami, Florida; Business.
KIRKPATRICK, CORRIS R., Orlando, Florida; Education.
KIRKPATRICK, THOMAS E., Knoxville, Tennessee; Arts and Sciences.

KISTEN, KAREN LYNN, Gulfport, Florida; Education; SNEA, FEA, NEA, Newman Club, People-To-People, President Park Terrace House, Student Government-University Public Relations.
KITTENDORF, DELMAR F., JR., Miami, Florida; Engineering Science; Arnold Air Society, Lutheran Student Association, Alpha Phi Omega, Flambeau, Engineering Science Society.
KLEID, ADELE, Miami, Florida; Education.
KLEIN, PATRICIA G., Miami, Florida; Social Welfare; Social Work Club, International Club.

KLEINFELD, PATRICIA, Tarpon Springs, Florida; Nursing; Student Nurses Association.
KLEMPF, KERRY IRENE, Jacksonville, Florida; Education.
KMETZ, ANDREA, Miami Shores, Florida; Home Economics; Kappa Delta, Junior Counselor, Sophomore Council, Freshman Flunkies, Phi Chi Theta, Fashion Inc. Modeling Board, Junior Judiciary, Home Economics Club, Marketing Club.
KNAPP, GEORGE RICHARD, Miami, Florida; Arts and Sciences.

KNAPP, WILLIAM B., JR., West Palm Beach, Florida; Education; FEA, Drama, Wesley Foundation.
KNERR, PEGGY, Miami, Florida; Education.
KOEHLER, MALCOLM RICHARD, Ocala, Florida; Social Welfare, Westminster Fellowship.
KOGER, HAL, Bassett, Virginia; Engineering Science; BSU, President of American Institute for Aeronautics and Astronautics, Track.

KOHNE, MYRA A., Clearwater, Florida; Education; Sigma Kappa, Garnet Key, Mortified, Village Vamps, Women's Senator.
KOHNNEN, JOHN N. JR., Miami Shores, Florida; Business; Sigma Nu, Swimming Team, Marketing Club.
KOPP, MARY MARGARET, Ashland, Ohio; Business; Kappa Kappa Gamma, Freshman Flunkies.
KOREN, KATHERINE, Jacksonville, Florida; Business; Kappa Kappa Gamma, Junior Counselor, Circus, Freshman Flunkies, Modeling Board, Fashion Inc.

KRANT, SUSAN, Lakeland, Florida; Education; FEA, SNEA, Fashion Inc., University of Massachusetts Exchange Student.
KREITON, MARY C., Gorham, Maine; Education; Freshman Flunkies, Sophomore Council, Junior Counselor, Wesley Singers.
KRIGER, PAUL F., Tallahassee, Florida; Business.
KROEKER, CAROLE, Ft. Pierce, Florida; Arts and Sciences.

KROVISKY, FRANK, Midland, Pennsylvania; Arts and Sciences.
KRAUS, MARY, Clearwater, Florida; Education; NCS, Newman Club, Intramurals.
KURJACK, ALEXANDER EDWARD, Eau Gallie, Florida; Arts and Sciences; University Theatre, Les Jongleurs.
LAIRD, SUZANNE, Pensacola, Florida; Arts and Sciences, Kappa Kappa Gamma, Angel Flight.



Seniors

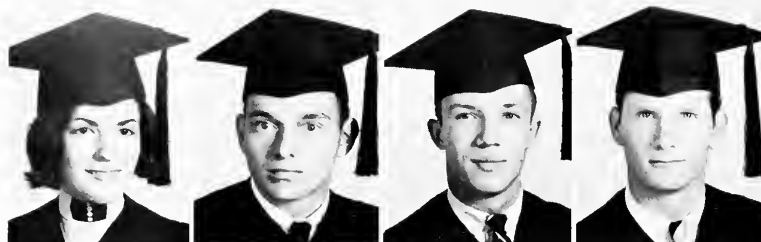

LACY, JANE, Bradenton, Florida; Education.
LAIRSEY, BILLY RAY, Tallahassee, Florida; Social Welfare; Alpha Phi Omega, Arnold Air Society.
LAMBERT, CLINTON ELBERT, JR., Tallahassee, Florida; Arts and Sciences; Cheerleader, Elections Commission.
LAMBERT, JOHN, Merritt Island, Florida; Business; Track, Dorm Senator, Management Club.



LAMBERT, PAUL M., Ft Myers, Florida; Business.
LANE, PATRICIA, Rochester, New York; Arts and Sciences; Gamma Sigma Sigma, Kappa Alpha Theta.
LANE, MICHAEL B., Daytona Beach, Florida; Business; Delta Sigma Pi Marketing Club.
LANNON, EILEEN C., Miami, Florida; Education; Gamma Sigma Sigma, Sophomore Council, Junior Counselor, Campus Sing.



LARGEY, JOHN R., North Palm Beach, Florida; Arts and Sciences; Kappa Sigma, Wrestling, Men's Judiciary.
LARSEN, LESLEY M., Ely, Minnesota; Arts and Sciences.
LA SHELLE, DANA, Tallahassee, Florida; Home Economics; Alpha Phi, Home Economics Club, Marketing Club, Gamma Alpha Chi, Fashion Inc.
LAVIN, BEVERLY J., Tallahassee, Florida; Arts and Sciences.



LAWRENCE, DAVID R., Coral Gables, Florida; Arts and Sciences; Sigma Nu.
LAWRENCE, JO ETTA, Gainesville, Florida; Arts and Sciences; Honor Court Justice, Garnet Key, Panhellenic Publicity Chairman, Gymnastics, Delta Sigma Pi Rose, Who's Who In American Colleges and Universities, Delta Chi Greek Girl of the Year.
LAWSON, JOHN WALTER, St. Petersburg, Florida; Business; Alpha Delta Sigma, Union Music and Entertainment Committees.
LEAKEY, KEN, Ft Wayne, Indiana; Business; Phi Delta Theta, Varsity Basketball, Alpha Council.



LEAVELL, JOHN, Houston, Texas; Arts and Sciences.
LEE, CLIFTON E., Orlando, Florida; Business; Alpha Phi Omega, Alpha Delta Sigma.
LEIF, D., Miami, Florida; Arts and Sciences.
LEWIS, DWIGHT D., Daytona Beach, Florida; Education.



LEE, EDWARD R., St. Petersburg, Florida; Arts and Sciences; Pershing Rifles, President of Scabbard and Blade, Phi Kappa Psi.
LEWIS, GEORGE, Jacksonville, Florida; Education.
LEE, MYUNG SUN, Hwopyong-dong, Korea; Arts and Sciences.
LEIBUNDGUTH, MADELEINE, Tampa, Florida; Nursing; Sigma Sigma Sigma, Fashion Inc., Freshman Flunkies, Student Nurses Association.



LESTER, JUDY, Lake Worth, Florida; Nursing; Kappa Alpha Theta, Sophomore Council, Junior Counselor, Tarpon, Student Nurses Association, Alpha Lambda Delta, Dean's List.
LEWIS, CAROL JEAN, Panama City, Florida; Home Economics.
LEWIS, SAMUEL HARDEE, Ft. Myers, Florida; Business.
LINCHAN, P., Miami, Florida; Arts and Sciences.

Seniors

LIVINGSTON, CHERYL, Tallahassee, Florida; Education.
 LOCKETT, ROBERT W. JR., Jacksonville, Florida; Social Welfare.

LOHMAN, WILLIAM L. JR., Miami Beach, Florida; Music, Delta Sigma Pi, Marching Chiefs, Concert Band, University Symphony, Opera Chamber Orchestra.

LOMBARD, RAE M., Hialeah, Florida; Social Welfare.



LONG, SUSAN EDITH, Decatur, Georgia; Education.

LONG, TIM, Miami, Florida; Business; Sigma Nu, Society of Hosts, Intramurals.

LORENZ, NANCY ANNE, Vero Beach, Florida; Arts and Sciences; Gamma Sigma Sigma.

LOUCKS, DONALD L., Tallahassee, Florida; Arts and Sciences; Alpha Council, Sophomore Men's Judiciary, Honor Court, Lambda Chi Alpha, Omicron Delta Kappa, Gold Key, Who's Who in American Colleges and Universities.



LOUDEN, STEPHEN H., Sarasota, Florida; Business; Delta Sigma Pi, Society of Hosts, Flambeau Staff, Marketing Club, Finance Society.

LOVE, CHERYL, Panama City, Florida; Education.

LUCAS, WILLIAM GORDON, Tallahassee, Florida; Business.

LUKSHA, JANICE C., Tyndall AFB, Florida; Arts and Sciences; Young Democrats.



LUPO, LEONARD, Miami, Florida; Business.

LUTEN, JOHN EDWARD, Quincy, Florida; Business.

LUTEN, WILLIAM C. JR., Quincy, Florida; Business.

LUTZ, CHRISTOPHER C., Melbourne Village, Florida; Business; Kappa Sigma, Scabbard and Blade, Legislative Council.

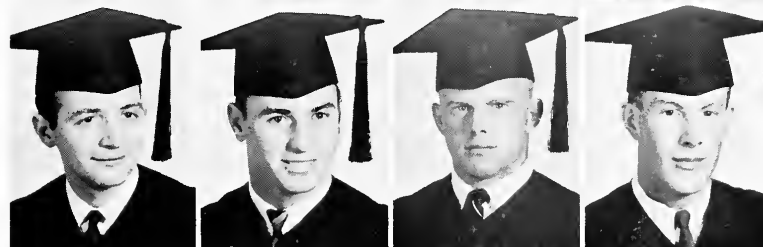

LYONS, DAVID, St. Petersburg, Florida; Business; Marketing Club, Campus Chest, Pi Kappa Alpha.

MACDONALD, DIANE, Hollywood, Florida; Education; PEA, Alpha Chi Omega.

MALINA, SUSAN, Ft. Lauderdale, Florida; Education.

MANES, JO ANNE, Hollywood, Florida; Education; PEA, F-Club, Intramurals, Racquettes.

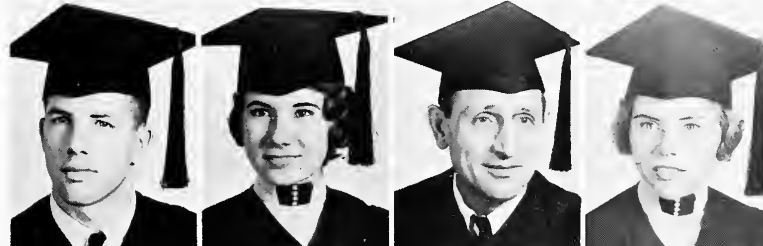

MANN, MARION KAYE, Ocala, Florida; Social Welfare.

MANN, WILLIAM EDWARD, Pensacola, Florida; Business; Kappa Sigma Treasurer.

MARCACCI, JANET ANNE, Miami, Florida; Arts and Sciences; Alpha Xi Delta, Angel Flight, Racquettes, Pi Mu Epsilon.

MARCUM, JUANEMA GEORGANN, Riviera Beach, Florida; Education; SNEA.



MARGHELLA, MARJORIE, Pompano Beach, Florida; Education; Alpha Chi Omega.

MARSDEN, ANN, Tampa, Florida; Arts and Sciences; Alpha Phi, Women's Judiciary, Dean's List.

MARSH, PHYLLIS JAYNE, Greensboro, North Carolina; Music; Symphonic Band, Marching Chiefs, Tau Beta Sigma President, Alpha Mu, Music Therapy Club Vice President.

MARTIN, JOHN S., Oklawaha, Florida; Arts and Sciences.



Seniors

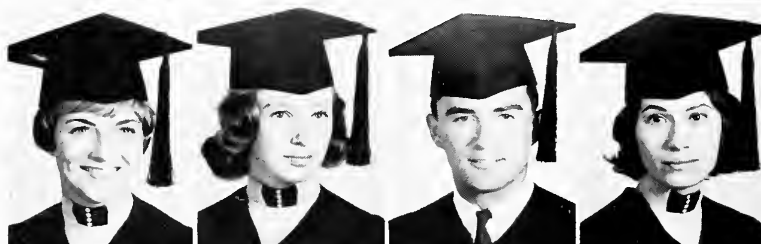

MARTIN, JOY L., Sebring, Florida; Nursing; Alpha Omicron Pi, Student Nurses Association.

MARTIN, WAYNE A., Miami, Florida; Arts and Sciences; Hillel Foundation President and Officer, Alpha Phi Omega Officer, Pershing Rifles, Phi Alpha Theta.

MARTINDALE, WALT, USN-Naples, Italy; Arts and Sciences; Secretary of State, University Party Chairman, Senator, Public Relations, Homecoming Committee, Young Democrats Vice President, Class Officer, Sigma Phi Epsilon Officer, *Flambeau* Staff.

MASON, JACK T., Tallahassee, Florida; Arts and Sciences.

MASSE, SANDRA CLAIRE, Hialeah, Florida; Arts and Sciences; Alpha Lambda Delta, Pi Delta Phi, Honors Program.

MASSEY, JIM, Cairo, Georgia; Business; Alpha Council, Gold Key Officer, Junior Chamber of Commerce Officer, Omicron Delta Kappa, Varsity Football, Phi Delta Theta, Senior Class President, Inter-Class Council Chairman.

MATHEWSON, MARY, Belle Glade, Florida; Nursing; Student Nurses Association, Alpha Chi Omega.

MATTHEWS, FRANK, Belle Glade, Florida; Arts and Sciences; Pi Kappa Phi, Alpha Council, Sigma Pi Sigma, Inter-Fraternity Council, *Who's Who in American Universities and Colleges*.

MAULDIN, JAMES C., Columbus, Mississippi; Business; Alpha Council, Varsity Swimming, Phi Delta Theta Officer.

MATHEWSON, PATRICIA, Miami Shores, Florida; Home Economics; Alpha Chi Omega, Fashion Inc.

MAULDIN, MARY ANN, Panama City, Florida; Education.

MAY, NANCY, St. Petersburg, Florida; Home Economics; Alpha Chi Omega President, Mortar Board Editor, Garnet Key, Alpha Lambda Delta, Junior Counselor, Dorm Vice President, Sophomore Council, Kappa Delta Pi.

MAYNARD, DON C., Decatur, Georgia; Business; Lambda Chi Alpha, Society of Hosts, Track Team.

MAYTON, JAMES LAMAR JR., Carrabelle, Florida; Business; Insurance Society.

McAFEE, ROBERT C., Satellite Beach, Florida; Social Welfare; Delta Tau Delta Vice President and President, Inter-Fraternity Council Vice President, One Up Men Club President.

McANLY, KERRY, Arcadia, Florida; Arts and Sciences.

McCALL, CAROL, Boca Raton, Florida; Education; Delta Delta Delta, CEC.

McCALL, LOU, Tallahassee, Florida; Home Economics; Union Board, Kappa Kappa Gamma Officer and Committee Chairman.

McCALLISTER, GARY ALLEN, Madeira Beach, Florida; Arts and Sciences.

McCARTER, BRENDA, Miami, Florida; Nursing; Student Nurses Association, Alpha Xi Delta.

McCARTY, MARY A., Ft. Pierce, Florida; Nursing; Kappa Alpha Theta, Tarpon Club, Sophomore Council, Junior Counselor, Student Nurses Association Vice President.

McCHESNEY, ARTIS, Miami, Florida; Education; Alpha Xi Delta, Freshman Flunkies, SNEA, Dean's List.

McCONAUGHAY, JIM, Ocala, Florida; Arts and Sciences.

McCORMICK, D. LOWELL JR., Largo, Florida; Education; Alpha Phi Omega, Florida State Christian Fellowship.

McCULLOUGH, MURRAY LESTER, Miami, Florida; Arts and Sciences; BSU Executive Council, University Singers, Choral Union, Advanced Air Force ROTC.

McDANIEL, I. BONNER, Jacksonville, Florida; Business; Chi Omega House Manager, Pi Omega Pi Vice President, Phi Chi Theta, Elections Committee.

McDANIEL, PATRICIA ANNE, St. Augustine, Florida; Education; Circus, Sophomore Council, Delta Delta Delta Officer, Delegate University Party.

McDONALD, DENNIS P., Tallahassee, Florida; Business; Alpha Kappa Psi.

Seniors

McDONALD, JUNE ANNE, West Palm Beach, Florida; Arts and Sciences; Sophomore Council, Junior Counselor, Theater Dance, Delta Delta Delta Officer.

McDONALD, MELISSA, Tallahassee, Florida; Arts and Sciences; Alpha Omicron Pi, Junior Counselor, Sigma Alpha Eta Vice President, Gymnastics Officer, Gymkana, University Party Delegate.

McDONALD, PATRICIA AILEEN, Apalachicola, Florida; Education; Sigma Kappa Officer, FEA, SNEA.

McDONALD, WALTER L. III, Nokomis, Florida; Business.



McDOWELL, JUDY KAY, Miami, Florida; Nursing; Student Nurses Association, Kappa Kappa Gamma, Coltillion Club.

McDURHAM, NANCY JEAN, Jacksonville, Florida; Education; Phi Mu, University Singers.

McFADYEN, SU, St. Petersburg, Florida; Education; Dorm Committee, Freshman Flunkies, Junior Counselor, Delta Zeta.

McFALL, JOHN C., Ormond Beach, Florida; Business; Alpha Kappa Psi Vice President and Executive Board, Intramurals.

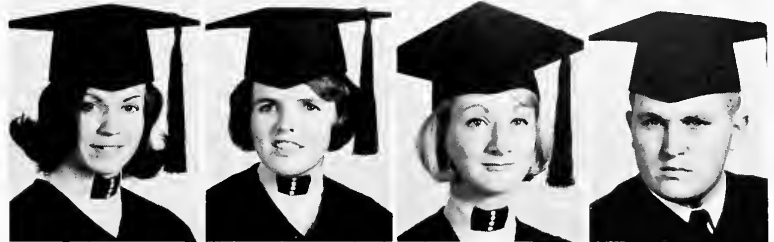

McGEHEE, KATHARINE LOUISE, Tallahassee, Florida; Arts and Sciences; Chi Omega Officer, Phi Alpha Theta, Union Special Events Committee, MA III.

McGILVRAY, LINDA K., Miami, Florida; Education.

McGLASSON, CHRISTINE LOUISE, Doraville, Georgia; Arts and Sciences; Garnet Key, Sophomore Council, Young Republicans Vice President, Gymnastics, Radio and TV Artist's Guild Vice President, Gamma Alpha Chi, Les Jongleurs, Phi Mu, Honor Court; Flambeau Staff, Freshman Flunkies, Homecoming Committee, Gymkana, University Theatre Best Actress Award.

MAGNESS, PRISCILLA ANN, Pensacola, Florida; Education;



McINNIS, NANCY, Bradenton, Florida; Education; SNEA, Alpha Gamma Delta.

McKAY, MARCIA, Nashville, Tennessee; Arts and Sciences; Alpha Omicron Pi, Fashion Inc.

McKINNON, DAVID, Pompano Beach, Florida; Arts and Sciences; Pi Kappa Phi.

McLAUGHLIN, MURRAY M., Crawfordville, Florida; Arts and Sciences.



MALBON, JOICE WEST, Jacksonville, Florida; Business; Kappa Alpha Theta, Freshman Flunkies, Student Government.

MALINOWSKI, WALT, Miami, Florida; Education; Sigma Nu.

McMANUS, JUDITH ANN, North Palm Beach, Florida; Arts and Sciences.

McMULLEN, JOHN S., Gainesville, Florida; Business; Pi Kappa Alpha Officer, Marketing Club Vice President.



McNABB, JAMES A. JR., Panama City, Florida; Business; Alpha Kappa Psi.

McNEILL, REGINALD C., Live Oak, Florida; Business; Kappa Sigma.

McNEIL, STEPHEN, Coral Gables, Florida; Education; Chess Club, Bridge Club.

McWHIRTER, LINDA, Tampa, Florida; Arts and Sciences.

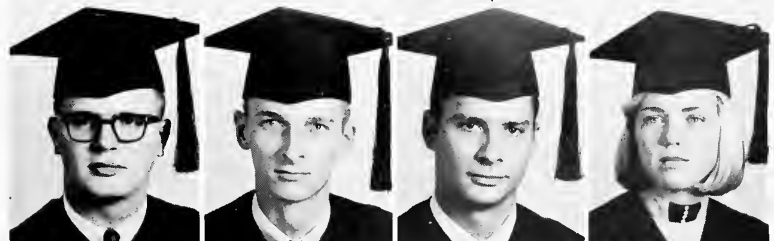

MEAD, BURTON F., Los Rios, Canal Zone; Business.

MEAD, WILLIAM DWIGHT, Bradenton, Florida; Business; Phi Delta Theta.

MEAGHER, ROBERT, Neptune Beach, Florida; Business; Alpha Council, Baseball, Phi Delta Theta.

MEDLIN, LEX ARTHUR, Tampa, Florida; Arts and Sciences; Radio and Television Artists Guild.



Seniors



MEFFERT, JOHN C., Tallahassee, Florida; Business; Kappa Alpha Order.

MENG, ANN HENDERSON, Langley AFB, Virginia; Arts and Sciences; Dorm Committee, Junior Counselor, Angel Flight, Mortified, Delta Delta Delta President and Officer.

MERCER, JOHN F., Jacksonville, Florida; Business, Dorm Senate and Lt. Governor, Delta Sigma Pi.

MERCER, WILLIAM, Allentown, Pennsylvania; Business.



MERCIER, ANNE MARIE, Pinellas Park, Florida; Education.

MERRITT, JOAN, Lake Park, Florida; Nursing; Student Nurses Association; Cotillion, Kappa Kappa Gamma.

METCALF, SANDRA MARIE, Bradenton, Florida; Arts and Sci- FSO, Phi Theta Kappa, Intramurals.

MEYERS, NANCY RUTH, Miami, Florida; Nursing; Kappa Kappa Gamma, Student Nurses Association, Little Sister of the Maltese Cross.



MIDDLETON, DIANE, Hawthorne, Florida; Business; Alpha Lambda Delta.

MIJESKI, KENNETH J., Miami, Florida; Arts and Sciences.

MIKLER, SYLVIA J., Oviedo, Florida; Education; Council for Exceptional Children.

MILLER, DAWN McCORMICK, Pensacola, Florida; Arts and Sciences; Alpha Phi Vice President, SNEA, Tally Ho Associate Editor, Pi Delta Phi, Honors Program, Alliance Francaise, Board of Publications.



MILLER, ERIC J., Ft. Lauderdale, Florida; Education; FSO,

Chi Alpha President, Student Senate, Religious Council.

MILLER, GERALDINE E., Tallahassee, Florida; Education.

MILLER, JOHN PAUL, Tallahassee, Florida; Business.

MILLER, KAREN, Atlanta, Georgia; Education; Dorm Vice President, Fymnastica, Gymkana Committee, Recreation Society.



MILLER, RUSSELL T., Tallahassee, Florida; Business.

MILLER, SALLY, Jacksonville, Florida; Education; Freshman Flunkies, Alpha Chi Omega.

MILLS, ANNA MARGARET, Homestead, Florida; Education; Phi Mu Officer, Tally Ho Staff, Wesley Foundation, Gymkana.

MILLING, GLENN E., Lake Park, Florida; Business.



MILOW, KAREN, Tehran, Iran; Arts and Sciences; Alpha Xi Delta, Tarpons.

MINOR, BIRDIE JO, Hampton, Virginia; Arts and Sciences; Sigma Alpha Eta Officer, State Christian Fellowship.

MINOR, OSCAR EDWARD III, Hampton, Virginia; Arts and Sciences.

MISENER, CARL THOMAS, Largo, Florida; Education.



MITCHELL, PAUL, Bradenton, Florida; Education; Lambda Chi Alpha, P.E. Majors Club, Phi Epsilon Kappa.

MIZELL, JOSEPHINE, Jacksonville, Florida; Arts and Sciences; Gamma Phi Beta, BSU.

MODESITT, DONALD S., Miami, Florida; Arts and Sciences; Pre-Law Society, Sailing Club.

MOHNEY, ELIZABETH ANN, Jamestown, New York; Home Economics; Kappa Delta.

Seniors

MOLE, THOMAS E., Milwaukee, Wisconsin; Business.
MOLINA, NORMA MARLEEN, Tampa, Florida; Education; ACE, FEA, Sigma Sigma Sigma Committee Chairman.
MOMMSEN, KENT, Miami Springs, Florida; Arts and Sciences.
MONROE, DAVID MICHAEL, Parkville, Maryland; Education; Varsity Gymnastics, Gymnastica.



MONTANO, JAMES, Bloomfield, Connecticut; Business; Pi Kappa Alpha, Arnold Air Society, Marketing Club.
MOORE, CLARA L., Pensacola, Florida; Education; CEC Association, Sigma Alpha Eta.
MOORE, JAMES H., Tallahassee, Florida; Social Welfare; Pershing Rifles Staff, Riflemen of the Corps Officer, ROTC Rifle Team.
MORGAN, PAUL W. JR., Balboa, Canal Zone; Arts and Sciences; Pershing Rifles, Scabbard and Blade, Phi Sigma Tau, ROTC.



MOREHOUSE, JAMES, Maitland, Florida; Business.
MORRIS, LINDA M., Miami, Florida; Arts and Sciences; Kappa Delta, Gymkana, Fashion Inc.
MOORE, STANLEY WM., Orlando, Florida; Arts and Sciences.
MORAN, JOAN KANAN, Tallahassee, Florida; Education.



MORELAND, ELIZABETH ANNE, Arlington, Virginia; Arts and Sciences; Alpha Gamma Delta, Freshman Flunkies, Sophomore Council, Alpha Lambda Delta, Pi Delta Phi, Alliance Francais, Circus, German Club.
MORGAN, RICHARD B., Towson, Maryland; Business; Pi Kappa Phi, Society of Hosts.
MORRIS, WILLIAM EMORY, North Miami Beach, Florida; Arts and Sciences; Delta Tau Delta, Dean of Men's Staff.
MORRISON, SUSAN, Sarasota, Florida; Arts and Sciences.



MOSS, WILLIAM B. JR., Hialeah, Florida; Arts and Sciences.
MOTT, RICHARD J., Ithaca, New York; Business; Circle K.
MOULD, MARSHA ANNE, Jacksonville, Florida; Education; Sophomore Council, Delta Delta Delta Officer, Junior Counselor, Alpha Lambda Delta.
MOUSHEGIAN, RICHARD HENRY, Salem, Virginia; Arts and Sciences; Lambda Chi Alpha, Advanced ROTC, Scabbard and Blade.

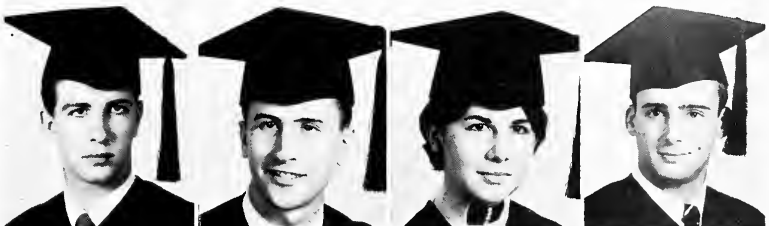

MOZUR, PAM, Bethesda, Maryland; Arts and Sciences; Women's Vice President, Student Senate, Garnet Key, Mortified Officer, Senior Class Officer, IAWS Regional Vice President; Alpha Delta Pi, Panhellenic, Junior Counselor, Dorm Vice President, Sigma Alpha Eta Officer, Sophomore Council, Who's Who in Universities and Colleges.
MULKEY, KATRINA, Windermere, Florida; Education.
MURPHY, GAIL LYNN, Cincinnati, Ohio; Social Welfare; Village Vamps, Kappa Alpha Theta.
MURRAY, MARGARET, Palatka, Florida; Nursing; Freshman Flunkies, Gamma Sigma Sigma, Alpha Omicron Pi, Student Nurses Association, University Party.



MYERS, BUNNY JO, Daytona Beach, Florida; Social Welfare.
MYERS, DONNIE A., Orlando, Florida; Arts and Sciences; BSU.
MYERS, DONALD, Miami, Florida; Arts and Sciences.
MYLLIPS, JEFFREY PHILLIPS, Ormond Beach, Florida; Arts and Sciences.



Seniors



OGLESBY, MARILYN, Pensacola, Florida; Home Economics; Home Economics Club.
OKELEY, JOHN DAVIS, Leesburg, Florida; Business; Alpha Council, Kappa Alpha, Circus.
OJALA, JACK RANDOLPH, Miami Shores, Florida; Business; Theta Chi, Student Party.
OLSON, JAMES D., Clearwater, Florida; Business; Kappa Sigma Officer, Gamma Phi Beta Man, Intramurals Captain.



OLSON, JOHN, Panama City, Florida; Arts and Sciences; Phi Kappa Tau.
OQUINN, JOHN THOMAS, DeLand, Florida; Arts and Sciences.
ORME, RICHARD GARY, Tallahassee, Florida; Education; Alpha Phi Omega, Arnold Air Society.
ORR, GLORIA, Sarasota, Florida; Arts and Sciences; Intramurals.



ORR, JULIE DE LETTRE, Leesburg, Florida; Nursing; Student Nurses Association, Alpha Delta Pi Officer.
ORRISON, BETTY, Perry, Florida; Education; SNEA, FEA.
ORSETTI, LINDA T., Ft. Lauderdale, Florida; Social Welfare.
OSBORN, ALICE JEAN, Gainesville, Florida; Education; SNEA, FEA, Gamma Phi Beta Officer, Freshman Flunkies, Junior Counselor, Sophomore Council, Dorm Intramurals.



OVEN, ELINOR M., Tallahassee, Florida; Business; Chi Omega, Phi Chi Theta, Pi Delta Phi.
OWEN, SANDRA HOFF, Tallahassee, Florida; Nursing; Dorm Vice President, Freshman Flunkies, Sophomore Council, Gamma Sigma Sigma President and Officer, Garnet Key Officer, Junior Counselor, Mortar Board Officer.
OWENS, JOHN L., Ponte Vedra, Florida; Arts and Sciences.
OWENS, RUSSELL B., Cocoa Beach, Florida; Social Welfare.

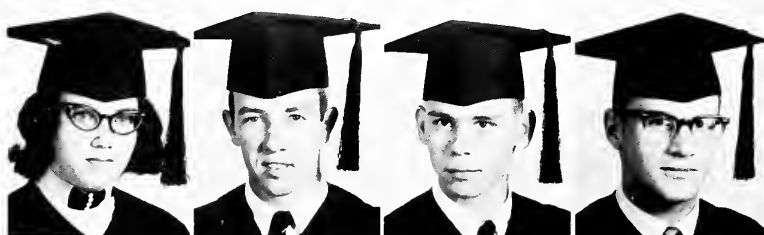

NANCE, MARY C., Miami, Florida; Nursing.
NANCE, WILLIAM G., Pompano Beach, Florida; Business; Phi Kappa Psi.
NEAL, DENNIS, Tarpon Springs, Florida; Business.
NEAL, EDWARD MAX, Pensacola, Florida; Arts and Sciences; Phi Alpha Theta.



NEESE, PEGGY LYNN, Columbus, Georgia; Arts and Sciences; Student Artist Series Chairman, Gamma Alpha Chi, Pi Beta Phi, Little Sister of Minerva.
NEIL, TOMMY, Tampa, Florida; Arts and Sciences; Phi Delta Theta Officer.
NELSEN, DAVID R., Jacksonville, Florida; Arts and Sciences; Flambeau, Tally Ho, Smoke Signals, Board of Publications, Student Government Committees.
NELSON, BARBARA ANN, Perry, Florida; Education; SNEA.



NELSON, CECILIA, Jacksonville, Florida; Education.
NELSON, KENNETH L., North Palm Beach, Florida; Business; Sigma Phi Epsilon, Intramurals.
NELSON, MADRA, Tallahassee, Florida; Arts and Sciences; Freshman Flunkies President, Sophomore Council, Junior Counselor, Dorm President, Garnet Key President, Alpha Xi Delta, Mortified.
NELSON, SHIRLEY, Jacksonville, Florida; Education; Delta Delta Delta, Racquettes.

Seniors

NELSON, VERNON J. JR., Virginia Beach, Virginia; Arts and Sciences; Sigma Nu.
NELSON, WILLIAM, Clearwater, Florida; Business.
NEWBERG, SUSAN LOUISE, Jacksonville, Florida; Education; FEA, SNEA, ACE.
NEWLAND, HAROLD, Gulf Breeze, Florida; Arts and Sciences.

NICHOLS, RICHARD S., Winter Haven, Florida; Arts and Sciences; ROTC.
NIEDWICK, NANCY ANN, Miami, Florida; Business; Phi Chi Theta Officer.
NILA, KAREN, Tallahassee, Florida; Arts and Sciences.
NIX, JOSEPH H. JR., Panama City, Florida; Business; Alpha Kappa Psi.

NOMINA, CAROL JEAN, St. Petersburg, Florida; Education; Gamma Phi Beta, SNEA.
NOPPENBERG, JOHN LOUIS II, Miami, Florida; Business; Sigma Chi, Alpha Council.
NORDFONN, LINDA, Hollywood, Florida; Education SNEA.
NORTH, KAREN ANN, St. Petersburg, Florida; Arts and Sciences.

NOVAK, GAIL ELIZABETH, Hollywood, Florida; Arts and Sciences; Sigma Kappa Officer, Little Sister of Alpha Tau Omega Officer, Fashion Inc. Vice President.
NOWLIN, BRENDA A., Pensacola, Florida; Education; SNEA.
NUHFER, BERNICE M., Deerfield Beach, Florida; Arts and Sciences; Sigma Delta Pi, Dorm House Council.
NULLER, PATRICIA, Tallahassee, Florida; Education.

PAGE, CLAYTON, Homeland, Florida; Business; Alpha Tau Omega.
PAIGE, BONNIE JEAN, North Canton, Ohio; Arts and Sciences; Gymkana, Gymnastic Team.
PALMER, ANN E., Madeira Beach, Florida; Arts and Sciences; Zeta Tau Alpha, Flambeau Staff.
PAPIA, STELLA DALE, Bradenton, Florida; Education; Kappa Delta Pi.

PARK, THAYER RAEURN, Sylvester, Georgia; Music.
PARKER, BARBARA LOUISE, Tallahassee, Florida; Business.
PARKER, REESE, Tallahassee, Florida; Education; Alpha Council, Gold Key, IFC, Undersecretary of Finance, Phi Kappa Tau President.
PARKER, WALTER A., Orlando, Florida; Social Welfare; Sigma Alpha Epsilon, Arnold Air Society.

PARRIS, KATHRYN ANNE, Tallahassee, Florida; Education; Dorm Vice President, Newman Club Officer, Sophomore Council, CEC Officer.
PARSONS, KRISTIN L., Tallahassee, Florida; Home Economics; Kappa Kappa Gamma, Fashion Inc., Gamma Alpha Chi, Home Economics Club.
PARTIN, GEORGE C., Ocala, Florida; Social Welfare; Debate, Alpha Phi Omega, Arnold Air Society, Dorm Government.
PASSERO, LINDA, Melbourne, Florida; Nursing; Circus, Student Nurses Association, Alpha Phi.



Seniors



PATE, J. ALFRED III, Ft. Lauderdale, Florida; Business; Beta Alpha Psi.
PAVLIC, ALIX KATHRYN, Ft. Walton Beach, Florida; Arts and Sciences.
PAYNE, MARCIA, Haines City, Florida; Home Economics.
PEABODY, NORMA JEAN, Pensacola, Florida; Education; FEA.



PEACOCK, GLORIA ANNICE, Campbellton, Florida; Education.
PEACOCK, REBECCA S., Jacksonville, Florida; Social Welfare; Gamma Sigma Sigma, Union Committee Chairman, Union Program Council, Wesley Foundation, Social Work Club.
PEACOCK, WILLIAM E. JR., Campbellton, Florida; Education.
PEARSON, CLARK V., Groveland, Florida; Business; Alpha Kappa Psi, Circle K, Sailing Club, Lutheran Student Association.



PELAEZ, WAYNE R., Tallahassee, Florida; Social Welfare.
PELHAM, BECKY, Graceville, Florida; Education.
PENDELL, SUE D., Tallahassee, Florida; Arts and Sciences; Radio and Television Artist's Guild Officer, Les Jongleurs, Dames Club.
PENDERGAST, PATRICIA ANN, Jacksonville, Florida; Nursing, Student Nurses Association, Newman Club, Gymkana.



PENDLEBURY, SARA ANN, Miami, Florida; Education; Kappa Delta Officer, Phi Kappa Tau Sweetheart.
PERKINS, JANET, North Miami Beach, Florida; Home Economics; Alpha Xi Delta, Gymkana, Gymnastica Officer, Sigma Nu Sweetheart, Home Economics Club.
PETERS, CYNTHIA ANN, Winter Park, Florida; Education; Freshman Flunkies, Village Vamps, Junior Counselor, Angel Flight, Sigma Sigma Sigma, SNEA, FEA.
PETERS, SUSIE, Jacksonville, Florida; Education; Alpha Delta Pi President, Garnet Key, Junior Counselor, Sophomore Council, Class Officer, Homecoming Committee Chairman.



PETERSON, CONSTANTINE, Tarpon Springs, Florida; Education; Alpha Phi Omega, Phi Rho Pi, Student Art Teachers Association President, Tally Ho Staff, Union Committee, SNEA.
PETERSON, TRUDI ANN, Harbor Oaks, Florida; Education; Alpha Chi Omega.
PETTIT, VICKY, Miami, Florida; Business; Pi Omega Pi.
PETTY, ANNE, Panama City, Florida; Arts and Sciences; Modern Dance, Canterbury Club, Triangle Club, Playmakers.



PFANNENBECKER, SUSAN L., St. Augustine, Florida; Arts and Sciences.
PHELAN, WILLIAM JOSEPH, Jacksonville, Florida; Business; Delta Tau Delta Officer, Newman Club.
PHIFER, GORDON L., Daytona Beach, Florida; Business.
PHILLIPS, DIANNA, Jacksonville, Florida; Arts and Sciences.



PHILLIPS, JEFFREY K., Ormond Beach, Florida; Arts and Sciences; Pi Kappa Phi Officer.
PHYPER, MELISSA, Bartow, Florida; Arts and Sciences.
PIERCE, DAVID M., Hawkinsville, Georgia; Arts and Sciences; Lambda Chi Alpha.
PLAIN, JEFFREY, Great Neck, New York; Business.

Seniors

PLANES, WILLIAM P., Coral Gables, Florida; Business; Sigma Chi Vice President and Officer.

PLOTTS, RANDOLPH M., Coral Gables, Florida; Arts and Sciences; Pi Kappa Phi President and Officer, Secretary of State, IFC Judiciary Chairman, Omicron Delta Kappa, University Party Vice Chairman, Gold Key, Student-Senate Relations Committee.

POGGENBURG, LESTER, Tallahassee, Florida; Business; Delta Sigma Pi, Alpha Delta Sigma, Marketing Club.

POLAND, JANET M., Alexandria, Virginia; Arts and Sciences.

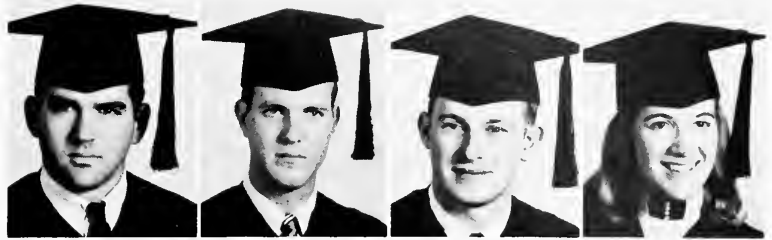

POLLOCK, SANDRA LYNNE, Vero Beach, Florida; Home Economics; Home Economics Club, Wesley Foundation Officer, Dorm House Council, Lutheran Student Association, Collegiate 4-H Club Leader.

POPE, JANE, Panama City, Florida; Home Economics.

POU, CAROL ANN, Cleburne, Texas; Education; Recreation Majors Club, Gamma Phi Beta Committee Chairman, Junior Counselor, Circus, Intramurals.

POWELL, PENNY, Clearwater, Florida; Social Welfare; Alpha Xi Delta.



POWELL, CHARLES P., Sarasota, Florida; Arts and Sciences; ROTC, Arnold Air Society, Gymkana.

POWELL, PEGGY, Tallahassee, Florida; Education.

PRINDLE, CONNIE L., Miami, Florida; Business; Sophomore Council, Angel Flight, Phi Chi Theta Vice President and President, Pi Omega Pi Officer, Delta Delta Delta Officer, Dean's List.

PRINGLE, CHARLES, Miami, Florida; Business; ROTC, FSO.



PROCHNIAK, CORINNE, Pinellas Park, Florida; Education; FEA, SNEA, Newman Club.

PROCTOR, DAVID G., Hollywood, Florida; Business; Alpha Council, Freshman Basketball and Baseball.

PRUGH, GREGORY E., Daytona Beach, Florida; Arts and Sciences; Radio and Television Artist's Guild President.

PURDY, MICHELE, Tallahassee, Florida; Arts and Sciences; Alpha Omicron Pi, Tarpon Club, Seminole Divers.



PURSLEY, CHARLES N., Lafayette, Georgia; Arts and Sciences; Theta Chi Officer and Vice President, ROTC Distinguished Military Student.

QUICKEL, ELLEN, Panama City, Florida; Education.

RAGLAND, PATTI, Cape Coral, Florida; Social Welfare.

RAY, HUGH E., DeFuniak Springs, Florida; Business; Insurance Society.



RAY, WENDA LEE, Tallahassee, Florida; Education; Delta Delta Social Chairman.

RAYDER, MARY TEMPLE, North Miami, Florida; Social Welfare.

REAVES, FLORENCE, Gainesville, Florida; Music; Symphony Orchestra, Opera Chamber Orchestra, State of Florida Orchestra and Opera Orchestra, Alpha Lambda Delta, Pi Kappa Phi, Sigma Alpha Iota Officer.

REED, CAROLINE, Tampa, Florida; Arts and Sciences; Chi Omega, Sophomore Council.



REESE, MARGRET L., Miami Springs, Florida; Arts and Sciences; Gamma Phi Beta, Soltas, Dorm Committees.

REGISTER, PATRICK SAMUEL, Perry, Florida; Arts and Sciences; Alpha Phi Omega President, Arnold Air Society.

REGISTER, SANDRA LOU, Perry, Florida; Arts and Sciences.

REPLOGLE, LILLIAN, Tallahassee, Florida; Business.



Seniors



REUSCH, WILLIAM E., North Miami Beach, Florida; Business; Alpha Kappa Psi.
RHODEN, ANITA LOUISE, Lake City, Florida; Education; FEA, SNEA, ACE.
RHODES, ROBERT LARRY, Merritt Island, Florida; Arts and Sciences; Sailing Club.
RICHARDSON, D. JOSEPH, Valparaiso, Florida; Business.



RICHARDSON, JAMES DAVID, Vero Beach, Florida; Arts and Sciences.
RICHASON, LEE F., Panama City, Florida; Education.
RICE, JAMES L., Ft. Lauderdale, Florida; Education; Pi Kappa Phi, Intramurals President.
RICE, MONFORD C., Normal, Illinois; Business.



RICHARDSON, JAMES L., Ft. Lauderdale, Florida; Arts and Sciences; Sigma Tau Delta President.
RICKARDS, W. BRIAN, Cantonment, Florida; Business; Sigma Nu Pledge Class Officer, Society of Hosts.
RICHBOURG, MARILYN HEATH, Crestview, Florida; Social Welfare; Phi Alpha, Social Welfare Club, Junior Counselor, Sophomore Council, Intramurals, Circus.
RIGGINS, CATHERINE E., Rockledge, Florida; Education.



RIPLEY, SUZANNE, Milton, Florida; Arts and Sciences.
RITCEY, LOUISE ANNE, Lake Worth, Florida; Education; FEA.
RITCEY, ROBERT E., Lake Worth, Florida; Arts and Sciences.
ROACH, MARY SUSAN, East Moline, Illinois; Nursing; Sigma Kappa Panhellenic Representative, Junior Counselor, Student Nurses Association, Intramurals.



ROBERTS, INA PHAY, Homestead, Florida; Education.
ROBERTS, IVAN J., Guelph, Ontario, Canada; Business.
ROBERTS, MARY ELLEN, Dublin, Germany; Business; Alpha Delta Pi, Gamma Alpha Chi, Circus.
ROBERTS, PAUL M., Bradenton, Florida; Arts and Sciences; Pershing Rifles Regimental Commander, Scabbard and Blade.



ROBERTS, MARTHA, Brentwood, Tennessee; Education.
ROBERTS, SUSAN, Clearwater, Florida; Education; Alpha Xi Delta Officer, Junior Counselor.
ROBINSON, BRUCE, Lake City, Florida; Arts and Sciences; Student Senate, Men's Senate President Pro Tem, Student Party Chairman, Alpha Tau Omega Officer, Alpha Council Officer.
ROBINSON, PHILIP W., Jacksonville, Florida; Social Welfare.

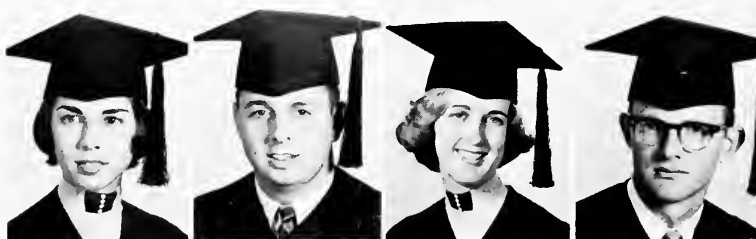

RODRIGUEZ, VICKI, Lakeland, Florida; Arts and Sciences; Alpha Chi Omega.
ROGERS, JAMES ALLEN, Shalimar, Florida; Business; Delta Sigma Pi, Society of Hosts, FSU Jaycees.
ROLLYSON, HARLINE, Plant City, Florida; Home Economics; Home Economics Club, Fashion Inc., Alpha Omicron Pi.
ROSE, RICHARD MANSFIELD II, Bradenton Beach, Florida; Education.

Seniors

ROTH, DIANE, North Miami, Florida; Nursing; Student Nurses Association.

ROSENBERG, NORMAN R., Miami, Florida; Social Welfare; Phi Kappa Tau Officer, Wrestling Team.

ROUSE, KENNETH, St. Petersburg, Florida; Business; Beta Alpha Psi, Pi Kappa Phi.

ROWLAND, BERRY, Fernandina Beach, Florida; Business.

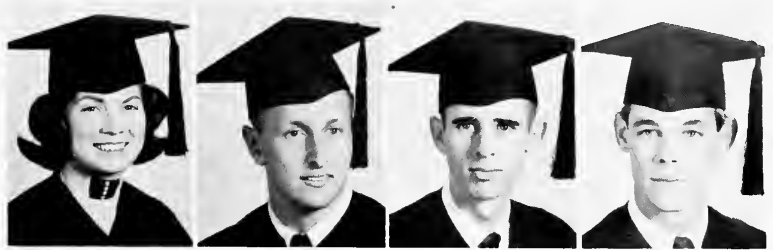

ROWLEY, EDWARD M. JR., New Orleans, Louisiana; Business; Flambeau Staff.

ROLAND, DIANA, Winter Haven, Florida; Music.

ROXEY, DONNA, Hollywood, Florida; Education; PEA, F Club.

ROY, BARBARA, Orlando, Florida; Education; Junior Counselor, FEA, SNEA, Home Economics Club.



ROZHON, JEFF, Atlanta, Georgia; Arts and Sciences; Pi Kappa Alpha, Track, Judo Club.

RUSHTON, CLAIRE LOUISE, Albany, Georgia; Music; Women's Glee Club, Sophomore Council, Alpha Chi Omega Song Leader, Dorm Floor Chairman, Sigma Alpha Iota.

RUSK, ROBERTA, Hialeah, Florida; Education; Tau Beta Sigma Officer, Marching and Concert Band.

RUSSELL, CARMEN MARION, Ft. Lauderdale, Florida; Arts and Sciences; Sigma Delta Pi, Angel Flight, Freshman Flunkies, Tally Ho Layout Editor and SG and Publications Editor.



RUSSELL, CAROLYN, Palmetto, Florida; Home Economics; Dorm Vice President, Home Economics Club.

RUSSELL, JON T., Sarasota, Florida; Business.

RUSSELL, LUANN, Tallahassee, Florida; Social Welfare.

RUSSELL, SUSAN MAY, Brooksville, Florida; Home Economics; Home Economics Club.



RUTZ, DARRYL, Wauchula, Florida; Arts and Sciences.

RIVKIND, LESLIE, St. Petersburg, Florida; Engineering Science.

RABUN, PATRICIA, Atlanta, Georgia; Home Economics.

ROBERTS, ROBIN, Tampa, Florida; Business; Men's Judiciary, Kappa Alpha Vice President, Alpha Council, President's Advisory Council.



SALVAGE, ROBERT J., Fulton, New York; Business; Society of Hosts, Wesley Foundation.

SAMPEY, ALBERT E., Tallahassee, Florida; Business; Arnold Air Society.

SANDBURG, MERRIE ANN, Sarasota, Florida; Education.

SANDERS, ALFRED MICHAEL, Rockledge, Florida; Education; Alpha Phi Omega.

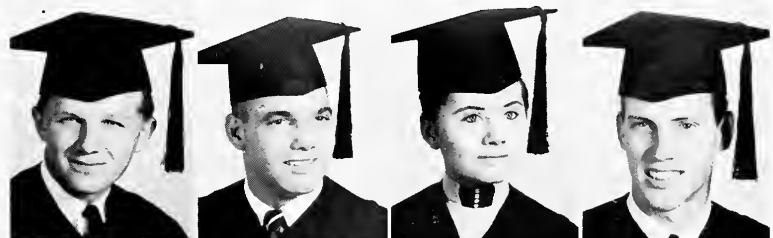

SARGENT, BRUCE T., Tampa, Florida; Arts and Sciences.

SARRETT, JOAN BEVERLY, Tampa, Florida; Social Welfare; Social Welfare Club.

SCHAILEY, FLEN H., Miramar Isles, Florida; Business; Sailing Club, Scabbard and Blade.

SCHELL, CHARLES S. III, Ft. Lauderdale, Florida; Business; American Finance Society.

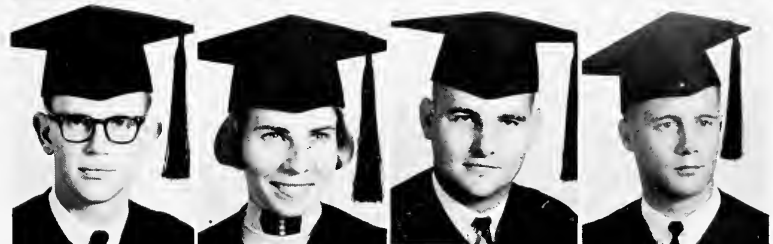

Seniors

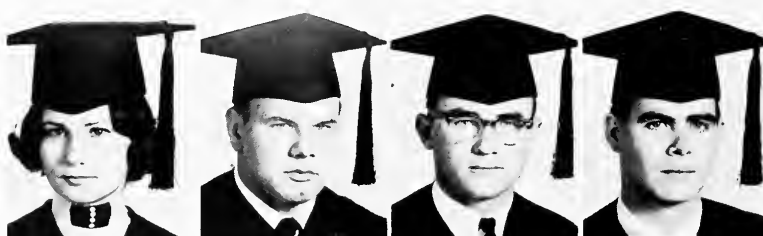

SCHEMERA, BARBARA ANN, Treasure Island, Florida; Education.

SCHLESINGER, MICHELE, Schenectady, New York; Arts and Sciences; Dorm Floor Chairman, Sophomore Council, Village Vamps Vice President, Junior Counselor, Mortified.

SCHMEISSER, CAROL, Coral Gables, Florida; Nursing; Student Nurses Association, Wesley Foundation.

SCHRAMM, ROBERT JOHN, St. Petersburg, Florida; Arts and Sciences; Political Union, Gamma Theta Epsilon, Honor Court, Tally Ho Staff.

SCHROLL, MARY EILEEN, Pompano Beach, Florida; Education; Newman Club, Tally Ho Staff.

SCHULL, GARY, Pompano Beach, Florida; Arts and Sciences; Varsity Basketball, Intramurals.

SCELZI, GAIL PATRICIA, Miami, Florida; Education; Freshman Flunkies, SNEA, FEA, Junior Counselor, Dorm President, Floor Chairman and Committee Chairman.

SCOTT, CHARLES, Orlando, Florida; Business; Baseball, Sigma Phi Epsilon, ROTC.

SCOTT, EDGAR A., Palatka, Florida; Social Welfare; President's Advisory Council, Pre-Law Society, Circle K, Sigma Chi Pledge Trainer and President of Pledge Class, Junior Chamber of Commerce President, Honor Court, Men's Senate, Precinct Senator, Presidential Assistant, Attorney General.

SCOTT, MICHAEL P., Panama City, Florida; Arts and Sciences; AFROTC.

SEARY, RITA ANN, Tampa, Florida; Education; FEA, SNEA.

SELLERS, H. DEAN, Lake Alfred, Florida; Business; Lambda Chi Alpha, Soccer Club, Arnold Air Society.

SERGE, RITA, Arcadia, Florida; Arts and Sciences; Chi Omega, Soltas, Library Club, Junior Counselor, Women's Glee Club, Newman Club.

SESSIONS, BRENDA JOYCE, Clearwater, Florida; Education; Student Art Teachers Association, Social Chairman.

SESSIONS, PATRICIA JOANN, Clearwater, Florida; Arts and Sciences; Dorm Committee and Floor Chairman, Home Economics Club.

SHAFFER, JOHN L., Pompano Beach, Florida; Business; Union Board, Pi Kappa Phi Officer, Undersecretary of State, Society of Hosts.

SHANNON, LEMUEL PATRICK, Homestead, Florida; Arts and Sciences; Advanced AFROTC, Arnold Air Society, Marching Chiefs, Kappa Kappa Psi, Delta Chi Officer.

SHARMAN, DIANNE LYNN, Coral Gables, Florida; Home Economics; Alpha Phi Officer, ROTC Sponsor, Junior Counselor, Delta Chi Greek Girl, Gamma Alpha Chi Officer, Phi Chi Theta, Freshman Flunkies, Home Economics Club Officer, Fashion Inc.

SHATTLER, MARY L., Orlando, Florida; Home Economics; Home Economics Club, FEA, Junior Counselor.

SHAW, SANDRA L., Bowling Green, Florida; Arts and Sciences; Psi Chi.

SHEA, PAT, Tampa, Florida; Home Economics; Pi Beta Phi, Angel Flight.

SHEETS, MIKE, Leesburg, Florida; Education.

SHEFFIELD, GARY FRANK, St. Simons Island, Georgia; Business.

SHENK, NORMAN RUSSELL, Tampa, Florida; Business; Kappa Alpha Order, Delta Sigma Pi, Beta Alpha Psi.

SHEPHERD, MARGARET ANN, Atlanta, Georgia; Arts and Sciences; Tally Ho Staff.

SHEPPARD, MERCEDES, Port St. Joe, Florida; Education; FEA, ACE.

SHERRY, RAYMOND M., Tallahassee, Florida; Arts and Sciences; Newman Club, Lambda Alpha Epsilon, Student Government, Pre-Law Society, Dean's List.

SIVES, LYNN, Satellite Beach, Florida; Nursing; Student Association.

Seniors

SHUMAN, ROSTON F., Wildwood, Florida; Business.
SHUMPERT, WILLIAM OCELL, JR., Ft. Lauderdale, Florida; Arts and Sciences; Alpha Phi Omega, Pi Kappa Alpha.
SIMPSON, BARBARA ANN, Wellborn, Florida; Education.
SIMPSON, KENNETH T., Miami Springs, Florida; Arts and Sciences; Phi Kappa Tau Officer, Geological Society.

SIMM, RAYMOND JACK, Daytona Beach, Florida; Business.
SIMS, ALBERT PAUL, Winter Haven, Florida; Arts and Sciences; Sigma Phi Epsilon, Arnold Air Society.
SINGER, ELLEN, North Miami, Florida; Education; PEA.
SINGLETON, LAURA J., Pensacola, Florida; Education; SNEA.

SIRES, R. ELIZABETH, Winter Park, Florida; Arts and Sciences; Freshman Flunkies, Sophomore Council.

SIZEMORE, BILL, Daytona Beach, Florida; Arts and Sciences; Sigma Alpha Epsilon Officer, Football, Alpha Council, Senate.
SIZEMORE, ROBERT C., Hendersonville, North Carolina; Arts and Sciences.

SKALKO, ANN M., Macon, Georgia; Education; Alpha Omicron Pi Committee Chairman, Theater Dance, Recreation Majors Club Officer, FRA.

SKINNER, PETE, Miami, Florida; Business; Finance Society, Dean's List.

SKIRO, CAROLE L., St. Petersburg, Florida; Education.
SLACK, SUSAN, Rome, Georgia; Social Welfare; Delta Gamma.
SLAVIN, BETTY LENORA, Tampa, Florida; Arts and Sciences; Alpha Omicron Pi, Gamma Sigma Sigma, Freshman Flunkies, Alpha Lambda Delta, SNEA, FEA, Mathematics Teaching Club.

SLOSEK, SANDRA, Tallahassee, Florida; Business; Freshman Flunkies, Finance Society Officer, Marketing Club, Phi Chi Theta, Kappa Delta Officer.

SLUYTER, A. KAY, Winter Haven, Florida; Education; Freshman Flunkies, Circus, Junior Counselor, CEC.

SMALL, TIFFANY, Miami, Florida; Education Alpha Phi.
SMITH, A. BYRON, Tallahassee, Florida; Music; University Singers President and Vice President, Phi Mu Alpha Officer, Male Quarter, Epsilon Iota Chapter of Sinfonia.

SMITH, BARBARA JETER, Apopka, Florida; Music; University Singers, Women's Glee Club, Sigma Alpha Iota.

SMITH, BARBARA LOUISE, Melbourne, Florida; Arts and Sciences; Alpha Xi Delta Officer, F Club Officer, Student Government, Freshman Flunkies.

SMITH, BEVERLY ANNE, Hollywood, Florida; Arts and Sciences; Circus, Choral Union, FEA, SNEA.

SMITH, BRENDA KNIGHT, Tallahassee, Florida; Home Economics; Home Economics Club.

SMITH, DAVID ALLAN, Indian Rocks Beach, Florida; Business.

SMITH, FLO, Jacksonville, Florida; Home Economics.

SMITH, KARYR SUE, Tallahassee, Florida; Education; FEA, SNEA, Choral Union, Women's Glee Club, BSU.

SMITH, KATHARINE M., Tallahassee, Florida; Arts and Sciences; Kappa Alpha Theta, Sigma Alpha Eta, Dorm Officer.



Seniors



SMITH, LESLIE J., Melbourne Beach, Florida; Nursing; Alpha Omicron Pi.

SMITH, MARTHA JANE, Quincy, Florida; Arts and Sciences.
SMITH, MEL, Sarasota, Florida; Social Welfare; Student Body Cabinet, Student Senate, President's Advisory Council, Pre-Law Society, Jaycees, Union Program Council, Union Exhibits Committee Chairman.

SMITH, NORMA JANE, St. Petersburg, Florida; Education; Pi Beta Phi, Pow Wow Staff, Little Sisters of Minerva.



SMITH, VERNON D., Tallahassee, Florida; Business; Alpha Kappa Psi Officer.

SMITH, W. S. II, Tallahassee, Florida; Education; FEA, SNEA, FCSS, Alpha Phi Omega, Phi Eta Sigma.

SNARELY, SANDRA L., St. Petersburg, Florida; Social Welfare; Social Work Club.

SNYDER, KENNETH ROBERT, Bradenton, Florida; Business; Theta Chi Officer.



SOLOMICH, DALE D., Baden, Pennsylvania; Business.

SOUICY, ANN MARIE, Coral Gables, Florida; Nursing; Student Nurses Association, Newman Club, Dorm Fire Marshall.

SOUTHWELL, DAVID W., Milton, Florida; Business; Delta Chi Officer.

SPANJER, RODGER H., Dunnellon, Florida; Arts and Sciences.



SPEARS, CHARLES LARUE, Minneola, Florida; Arts and Sciences; Kappa Epsilon President.

SPEED, PATRICIA A., Jacksonville, Florida; Home Economics; Alpha Chi Omega.

SPENCE, KATHY, Ormond Beach, Florida; Home Economics; Junior Counselor, Racquettes, Women's F Club, Delta Zeta, Kappa Sigma Sweetheart.

SPINK, JUDITH ANN, Melbourne, Florida; Education; Alpha Chi Omega.



SPIRE, SUSAN, Coral Gables, Florida; Nursing; Student Nurses Association, Junior Counselor, Choral Union Dorm Officer.

SPRING, GAIL ANN, Miami, Florida; Arts and Sciences; Alpha Lambda Delta Vice President, Junior Counselor, Honors Program.

SPROULL, JOHN, Palatka, Florida; Arts and Sciences; Sigma Chi.

SQUIRE, STEVEN F., Atlanta, Georgia; Arts and Sciences; Tau Epsilon Phi President, Interfraternity Council Vice President and Officer, University Party Officer.



STAACK, BARBARA ANNE, Winter Haven, Florida; Education; Freshman Flunkies, Circus, Angel Flight, Junior Counselor, Alpha Gamma Delta Panhellenic Representative.

STACEY, SANDRA, St. Petersburg, Florida; Social Welfare; Sigma Kappa Committee Chairman, Delta Chi Little Sister, Social Work Club.

STAFFORD, JIMMY KAY, Sarasota, Florida; Social Welfare; Phi Alpha Officer, Social Work Club Officer, Psi Chi, Tally Ho Academics Co-Editor and Fine Arts Editor.

STAFFORD, SHARON, Miami, Florida; Arts and Sciences.



STAPLES, MARY LINDA, Ft. Lauderdale, Florida; Education; Dorm Vice President.

STALLINGS, GEORGE LAWRENCE, Eau Gallie, Florida; Business; Alpha Phi Omega.

STATA, LINDA PAIGE, Largo, Florida; Arts and Sciences; Sophomore Council, Gymnastics Officer.

ST. CLAIR, JAMES EARL, West Palm Beach, Florida; Music; Kappa Kappa Psi, Symphonic and Concert Band.

Seniors

STEARNS, DIANA, Miami, Florida; Arts and Sciences.
STEARNS, ELLEN, Miami, Florida; Arts and Sciences; Chi Omega, Freshman Flunkies, Tally Ho Staff, Legend Staff.
STECK, WILLIAM Z., Jacksonville, Florida; Business; Circus, Sports Editor Tally Ho, Dean of Men's Staff, Sailing Club, Christian Science Organization Officer, Marketing Club.
STEEL, BARBARA JEAN, Maitland, Florida; Arts and Sciences; Racquettes, Freshman Flunkies.



STEGEMANN, CHARLES, Miami Beach, Florida; Arts and Sciences; Kappa Sigma Committee Chairman, Cavaliers, WFSU-TV.
STEPHENS, CAROLYN, Pensacola, Florida; Education; Home Economics Club, FEA, BSU.
STEPHENS, MARGARET ELIZABETH, Macon, Georgia; Arts and Sciences; Alpha Lambda Delta, Pi Delta Phi, Fashion Inc., Corresponding Secretary.
STEPHENS, WILLIAM, Miami, Florida; Business; Beta Alpha Psi.



STERLING, DAVID C., Vero Beach, Florida; Arts and Sciences; ROTC, Varsity Swimming.
STEVENS, BARBARA, Ft. Lauderdale, Florida; Education; FEA, ACE.
STEWART, N. DEE, Okeechobee, Florida; Arts and Sciences.
STIENS, DONALD ROBERT, Coral Gables, Florida; Social Welfare.



STOCKS, ADELAINE EDITH, Perry, Georgia; Arts and Sciences; Freshman Flunkies, Alpha Lambda Delta, Circus, Junior Counselor, Dorm Officer.
STOKER, LOIS VIRGINIA, Miami, Florida; Home Economics; Alpha Gamma Delta Vice President and Panhellenic Delegate, Sophomore Council, Mortar Board Vice President, Epsilon Chi Officer, Angel Flight, Home Economics Club, ACE.
STOKES, RAY KIRK, Bradenton Beach, Florida; Business.
STONE, NOBIE H., Naples, Florida; Engineering Science.



STONEBRAKER, JACK D., South Miami, Florida; Arts and Sciences.
STOPS, JON MICHAEL, Tallahassee, Florida; Business; Alpha Phi Omega, Marketing Club.
STOUT, SAMUEL DARREL, Tallahassee, Florida; Business; Kappa Sigma.
STRADLEIGH, PHYLLIS, Naples, Florida; Arts and Sciences; Gymkana, Gymnastica Officer.

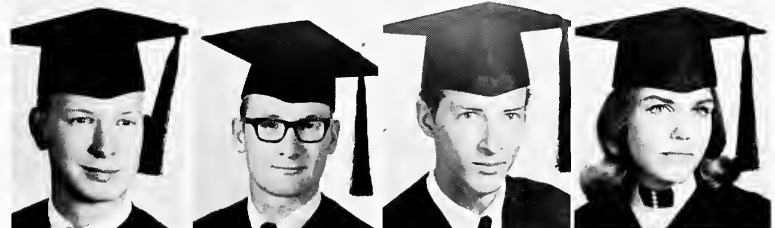

STROBEL, FLORA, Part St. Joe, Florida; Music.
STUART, JOHN A., Coconut Grove, Florida; Arts and Sciences.
STUTSON, VERNON C., Jacksonville, Florida; Arts and Sciences.
STUYVERSON, CAROLE, South Miami, Florida; Nursing; Student Nurses Association, Freshman Flunkies, Student Party Delegate, Student Government, Traffic Court Award, Dorm Committee Chairman.



SUAREZ, JAMES ALFRED, Tampa, Florida; Business; Sigma Chi, Freshman Baseball, Marketing Club.
SUSIK, DIANE SMITH, North Miami, Florida; Arts and Sciences; Chi Omega, Circus, Junior Counselor Officer.
SWAN, MARILYN, Clearwater, Florida; Arts and Sciences.
SWINDELL, BILL, Jacksonville, Florida; Business.



Seniors



SYMES, ELIZABETH, Mobile, Alabama; Social Welfare; Junior Counselor, Sophomore Council, Pi Beta Phi Officer, Dorm Floor Chairman.

SYTSMA, JOHN H., Sarasoto, Florida; Business; Lambda Chi Alpha, Honor Court, Junior Chamber of Commerce, Marketing Club.

SONTGERATH, GAIL E., West Palm Beach, Florida; Education.

SMATHERS, WILLIAM H., Winter Haven, Florida; Arts and Sciences.

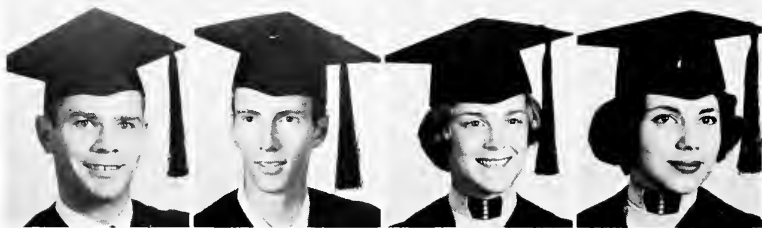

SMITH, R., Tallahassee, Florida; Business.

TACY, ROBERT JAMES, Ft. Lauderdale, Florida; Arts and Sciences.

TAIT, JUDITH J., Tallahassee, Florida; Education; Recreation Club, Tarpon, Sophomore Council, Mademoiselle College Board.

TALLEY, ANN, Silver Spring, Maryland; Music; Alpha Gamma Delta President and Officer, Sigma Alpha Iota Officer, Angel Flight, MENC, Choral Union, Women's Glee Club, Delta Chi Greek Girl, Who's Who in American Universities and Colleges.



TAPLEY, ELIZABETH, Jacksonville, Florida; Education.

TAYLOR, JUDITH HAMPTON, Mims, Florida; Education; Kappa Delta, ACE.

TAYLOR, MEREDITH ELAINE, Clearwater, Florida; Music.

TEBOR, DANIEL G., Tallahassee, Florida; Business; Alpha Kappa Psi.



TENNE, CHRISTINE, Lake Worth, Florida; Education.

TERRY, LINDA, Miami Springs, Florida; Arts and Sciences.

TERRY, MARGARET, Lake City, Florida; Home Economics.

TETREAULT, SUSAN G., Winter Haven, Florida; Education.



THAXTON, RALPH, Marion, Illinois; Arts and Sciences.

THIBAUT, ANNE MARIE, Peru, Indiana; Nursing; Freshman Flunkies, Sophomore Council.

THOMAS, ED JR., Satellite Beach, Florida; Business; Delta Sigma Pi, Circle K, Playboy Man On Campus.

THOMAS, ELLABETH, Waycross, Georgia; Arts and Sciences.



THOMPSON, BARBARA JEAN, Bradenton, Florida; Education; Gymkana Court, Dean's List.

THOMPSON, ELLEN RITA, Ft. Lauderdale, Florida; Education; FEA, SNEA.

THOMPSON, PAMELA MILTON, Tallahassee, Florida; Education; Florida Reading Association, SNEA.

THOMPSON, ROBERT D., Ocala, Florida; Business.



THOMSON, JOHN W. III, Coral Gables, Florida; Business; Seminole Scuba Divers President, German Club.

THORNTON, VIVIAN E., Clearwater, Florida; Education; FEA.

THORSEN, TOM S., Seattle, Washington; Business.

THURN, JOHN H., Clearwater, Florida; Arts and Sciences; Alpha Tau Omega Officer, IFC, Soccer Club, Wrestling Club, Student Party Executive Committee.

Seniors

TIFFANY, JOY, Jacksonville, Florida; Education; SNEA, Zeta Tau Alpha.

TILLMAN, JAY, Bradenton, Florida; Business; Student Senator, Student Party Officer, Men's Senate.

TINSON, ROD, West Palm Beach, Florida; Arts and Sciences; Kappa Sigma, Alpha Phi Omega, Homecoming Committee.

TOOLE, MARY MAUDE, Graceville, Florida; Home Economics; Fashion Inc., Home Economics Club, Phi Chi Theta, Alpha Gamma Delta Committee Chairman.

TOOLE, VERA EILEEN, Cocoa, Florida; Home Economics; Collegiate 4-H Club.

TOOLE, VIVIAN LEIGH, Cocoa, Florida; Home Economics; Collegiate 4-H Club.

TRICHTER, CHRYSTINE M., North Miami Beach, Florida; Arts and Sciences; Fashion Inc., Newman Club, Social Welfare Club, Alpha Chi Omega Publicity Chairman.

TRIMBLE, SANDRA, Titusville, Florida; Education; F Club, Tarpon Club, Recreation Society.

TURNBULL, WILLIAM E., East Palatka, Florida; Business; Theta Chi, Marketing Club.

TURNER, CAROLYN, Orlando, Florida; Social Welfare; Phi Mu, Social Welfare Club, ECE.

TURNER, LOWELL, Moultrie, Georgia; Music; Phi Mu Officer, Alpha Lambda Delta, Sigma Alpha Iota, Pi Delta Phi, University Singers, Alliance Francaise, Union Music Committee.

TURNER, MARILYN, Orlando, Florida; Education; Phi Mu Officer, SNEA, FEA.

TURNER, THOMAS CHARLES, Tallahassee, Florida; Arts and Sciences; Honor Court, Alpha Council.

TYDINGS, SANDRA, Greene, New York; Arts and Sciences.

ULLOA, JUSTO C., Jacksonville, Florida; Business; Pi Kappa Phi Officer, Wesley Foundation, Intramurals.

ULMAN, LOUIS, North Miami, Florida; Arts and Sciences; Hillel Athletic Director.

UMHAUER, NANCY LOU, Winter Haven, Florida; Arts and Sciences; Freshman Flunkies.

USHER, SHERYL, Peru, Indiana; Nursing; Student Nurses Association, Deseret Club.

WADE, SUSAN, Tallahassee, Florida; Nursing; Student Nurses Association.

WADE, SYLVIA LOUISE, Mary Esther, Florida; Home Economics; Women's Glee Club, Campus Six, Choralettes, Home Economics Club, BSU.

WAGGONER, PATRICIA, Orlando, Florida; Education.

WALDRON, MERRELL, Dade City, Florida; Home Economics.

WALKER, BARBARA JANE, Indian Harbor Beach, Florida; Education; Alpha Chi Omega President, SATA President, Rally Bureau President, Sophomore Council, Junior Counselor, Garnet Key, Mortified, Village Vamps, Freshman Flunkies, Little Sister of Minerva, ROTC Sponsor, *Who's Who in American Universities and Colleges*.

WALKER, MARIA, Lamont, Florida; Home Economics; Gamma Phi Beta President, Village Vamps.

WALKER, SUSAN, Sumter, South Carolina; Nursing; Student Nurses Association.

WALLACE, JAMES, Treasure Island, Florida; Arts and Sciences; Varsity Basketball, Alpha Council, Phi Delta Theta.

WALLACE, JON ROBERT, Daytona Beach, Florida; Education; Basketball.

WALLIS, JEANELL L., Jacksonville, Florida; Nursing.



Seniors



WAHL, LINDA JOE, Quincy, Florida; Arts and Sciences.
WALSER, ROBERT LEE, Ormond Beach, Florida; Social Welfare.

WALSINGHAM, LOUISE, Miami, Florida; Social Welfare.
WALTERS, BEVERLY, Brunswick, Georgia; Education; Fencing Club, Dorm Committee Chairman, Wesley Foundation, SNEA.



WAMBLES, CHARLA JANETTE, DeFuniak Springs, Florida; Home Economics; Home Economics Club, SNEA, FEA.

WARD, DAVID CARLETON, Ft. Myers, Florida; Arts and Sciences; Arnold Air Society, Air Force ROTC, Pi Kappa Phi, Pow Wow Staff.

WARD, KAY, Tavares, Florida; Education; F Club, PEA, Alpha Xi Delta, Kappa Delta Pi, Phi Delta Pi, Junior Counselor, Women's Recreation Association.

WARD, RINDY, Ft. Lauderdale, Florida; Education; Kappa Kappa Gamma President, Cotillion, Off-Campus Court.



WARDLAW, CHRISTINE I., North Miami Beach, Florida; Social Welfare.

WARNER, LINDA RAYE, Tallahassee, Florida; Social Welfare.

WARREN, DALE R., Clearwater, Florida; Business; Delta Sigma Pi Officer, ROTC Rifle Team, Riflemen of the Corps.

WARREN, JULIE, Laurel Bay, South Carolina; Home Economics; Fashion Inc., Cotillion, Student Senate Relations Committee.



WARREN, LANA DEAN, Pensacola, Florida; Arts and Sciences; BSU, Soltas.

WARREN, THOMAS A., Palatka, Florida; Business.

WARTENBERG, CAROL, Tallahassee, Florida; Education; FEA.

WATFORD, DAVID EUGENE, Warrington, Florida; Business; Sailing Association.



WEAVER, KENNETH A., Jacksonville, Florida; Arts and Sciences; Kappa Sigma, Gamma Theta Epsilon, UnderSecretary of Internal Affairs, AFROTC.

WEBB, CHARLES E., Pensacola, Florida; Arts and Sciences; President Selby II Scholarship House, FSO.

WEBB, MIRIAM A., Ocala, Florida; Arts and Sciences; Delta Delta Delta Officer, Angel Flight Officer, Dean's List.

WEEKS, DONALD LEONARD JR., West Palm Beach, Florida; Education.

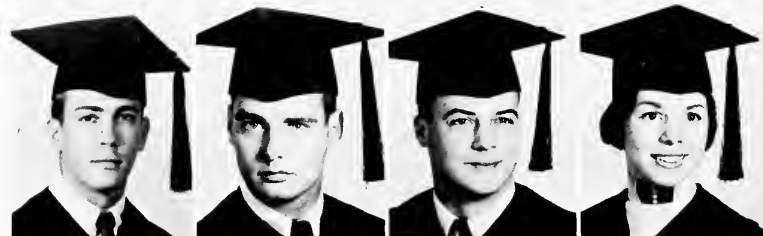

WEEKS, GREGORY L., Pompano Beach, Florida; Arts and Sciences; Sigma Phi Epsilon.

WEIDNER, RICK, Pensacola, Florida; Business; Sigma Alpha Epsilon.

WELCH, JAMES A., Union Lake, Michigan; Business; Sigma Nu, Alpha Council, Varsity Swimming Team.

WELCH, JUDITH SMITH, Boca Raton, Florida; Nursing; Kappa Alpha Theta, Student Nurses Association, Circus.

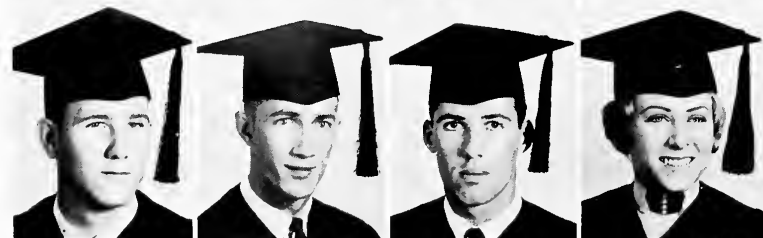

WELLS, DOUGLAS, Tallahassee, Florida; Arts and Sciences; Alpha Phi Omega.

WHEELER, WENDELL WAYNE, Lake City, Florida; Business.

WERNER, RONALD A., North Miami Beach, Florida; Arts and Sciences; Debate, Hillel Foundation.

WEST, CLAUDIA, Pensacola, Florida; Arts and Sciences; National Council of Teachers of English, SNEA, FEA, Tally Ho Staff.

Seniors

WEST, SANDRA, Hollywood, Florida; Social Welfare; Honor Court.

WEST, SANDRA E., Bushnell, Florida; Education; Alpha Chi Omega, Sophomore Council, Junior Counselor.

WETTENGEL, JAMES, Ft. Lauderdale, Florida; Arts and Sciences; Alpha Tau Omega President and Officer, Alpha Council, IFC, Zeta Tau Alpha Man of the Year Award.

WETZEL, BARBARA, Miami, Florida; Education.



WEYRICH, GERTRUDE C., Hollywood, Florida; Home Economics; Alpha Chi Omega, Freshman Flunkies, Fashion Inc. Society, Arnold Air Society.

WHIPPLE, KRISTEN, Madison, Ohio; Nursing.

WHITESIDE, RICHARD DUNCAN, Tampa, Florida; Business; Phi Delta Theta Executive Board, Alpha Council, Society of Hosts, Freshman Baseball.



WHITE, ROBERT E., Miami Beach, Florida; Business; Alpha Phi Omega, Pi Kappa Alpha.

WIEGMAN, NEAL A., Tallahassee, Florida; Arts and Sciences.

WILDER, KENDALL G., Pensacola, Florida; Education; Circle K President, State Circle K Treasurer and Lt. Governor, Sigma Chi, Freshman Class Senator.

WILKES, JOHN, Lake City, Florida; Social Welfare; Marching Chiefs, Seminole Divers.



WILLERS, MARJORIE BETH, Demopolis, Alabama; Education.

WILLIAMS, BESSIE J., Caryville, Florida; Education.

WILLIAMS, CLAUDIA GAYLE, Dade City, Florida; Home Economics; Marketing Club President, Omicron Nu Officer, Home Economics Club, Gamma Phi Beta Scholarship Chairman.

WILLIAMS, DON EDWARD, Miami, Florida; Business; Lambda Chi Alpha Officer, Beta Alpha Psi.



WILLIAMS, JERRY R., Ft. Myers, Florida; Business; Marketing Club, Delta Sigma Pi.

WILLIAMS, LEROY E., Tallahassee, Florida; Business.

WILLIAMSON, CURTIS L., JR., Miami, Florida; Business; Alpha Kappa Psi.

WILLIAMSON, DOROTHY ANN, Blountstown, Florida; Home Economics; Home Economics Club, Zeta Tau Alpha.



WILLIAMS, FRANCIS C., Madison, Florida; Business; Insurance Society, Pi Kappa Phi Social Chairman.

WILLIAMS, JAY H., North Redington Beach, Florida; Business; Phi Delta Theta.

WILLIAMS, KAY, Miami, Florida; Arts and Sciences; Pi Beta Phi Vice President and Rush Chairman, Fashion Inc., Little Sisters of Minerva, Tally Ho Staff.

WILLIAMS, LINDA JANE, Chattahoochee, Florida; Education; Alpha Phi, Sailing Club.

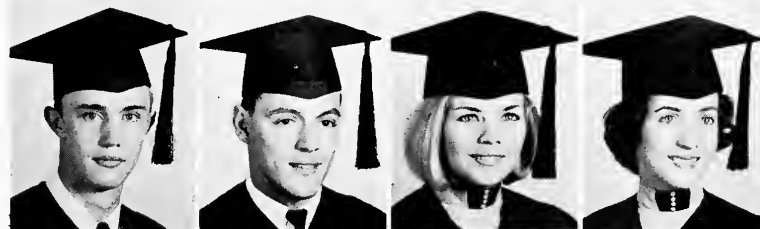

WILLIAMS, LUCY, Perry, Florida; Arts and Sciences; Chi Omega, Sophomore Council, Junior Counselor.

WILLIAMS, MICHELE, Graceville, Florida; Home Economics; Alpha Chi Omega, Fashion Inc.

WILLIAMSON, JEANIE, Tallahassee, Florida; Arts and Sciences; Flambeau Managing Editor, Mortar Board Officer, Garnet Key, Union Board, Union Program Council, Student Senate, Secretary of Senate, Pledge Class President, Homecoming Committee Chairman, Smoke Signals Feature Girl, Who's Who in American Universities and Colleges.

WILLIS, IDA SUE, DeLand, Florida; Education; SNEA, Gamma Sigma Sigma.



Seniors



WILSON, KEN, Lynn Haven, Florida; Business; Sigma Nu, Circle K, Intramurals.

WILSON, PATRICIA, Tallahassee, Florida; Home Economics.

WILSON, PAUL E. JR., Ocala, Florida; Business.

WILSON, RALPH LAMAR, St. Petersburg, Florida; Business; Sigma Chi President, IFC, Judiciary.

WINCHESTER, MILDRED E., Miami, Florida; Education; Phi Mu Officer, Marching Chiefs Twirler, Tau Beta Sigma Officer, Little Sisters of Minerva Vice President, Sigma Phi Epsilon Calendar Girl, Recreation Society, Women's Senate, FRA, Gymkana, Pow Wow Committees.

WINTER, ROSS, Mobile, Alabama; Business; Insurance Society; Advanced Air Force ROTC, Varsity Basketball, Track and Cross Country, Sigma Chi.

WINTON, JANE, Winchester, Tennessee; Arts and Sciences; Delta, Delta Delta, Theater Dance, Fashion Inc., Modeling Board

WITHERSPOON, JOHN, Jacksonville, Florida; Business; Freshman Track Team, Circus, Phi Kappa Tau.

WITT, GLORIA REBECCA, Lake City, Florida; Arts and Sciences; Kappa Delta.

WOJSKO, JANE E., Valparaiso, Florida; Arts and Sciences.

WOLF, MARK J., Baldwin, New York; Arts and Sciences; Alpha Phi Omega, ROTC, Dean's List.

WOLFE, MICHAEL TRAMMEL, Milton, Florida; Business.

WOOD, MARY DELANEY, Chipley, Florida; Arts and Sciences; Zeta Tau Alpha Officer, Freshman Flunkies, Flambeau Staff.

WOOD, MARIA GOLDEN, Miami, Florida; Home Economics.

WOODS, KENNETH, Miami, Florida; Business; Alpha Tau Omega.

WOOLLEY, WILLIAM MICHAEL, Miami, Florida; Arts and Sciences; Student Senate, Pre-Law Society, Newman Club.

WORLEY, SUSAN MEREDITH, Coral Gables, Florida; Arts and Sciences; Alpha Chi Omega Officer, Angel Flight, Women's Standards Committee, Fashion Inc., Freshman Flunkies.

WRIGHT, ANDREA, Winter Garden, Florida; Arts and Sciences.

WRIGHT, LESLIE JO, Brooksville, Florida; Education; SNEA, FEA, Soltas, Epsilon Chi, NCIE, Alpha Gamma Delta.

WRIGHT, NANCY E., St. Petersburg, Florida; Business; Gamma Phi Beta, Marketing Club, Little Sisters of Delta Chi.

WU, PAUL C., Savannah, Georgia; Education; Lambda Chi Alpha.

WULF, JANIE, Clearwater Beach, Florida; Education.

YOUNG, PENNY, Ocala, Florida; Arts and Sciences.

YOUNG, WILLIAM, Tampa, Florida; Business.

ZANKL, BARBARA, Miami, Florida; Arts and Sciences; Fashion Inc.

ZEVE, VICTORIA LYNN, Ft. Lauderdale, Florida; Business; Delta Gamma Officer, Freshman Flunkies, Little Sisters of Minerva, Village Vamps, Men's One-Up Society Sweetheart.

ZIEGLER, TERESSA ANNE, Pompano Beach, Florida; Education; Newman Club President and Officer.

ZINOBER, JANE, Live Oak, Florida; Home Economics; Hillel.

Seniors

ZUTTY, JUDITH, Hialeah, Florida; Education; Kappa Delta Pi, SNEA, FEA.
ZWICK, RICHARD, Coral Gables, Florida; Education.
ZYWICKI, HELEN MARIE, Bean City, Florida; Education; Gamma Sigma Sigma, Newman Club Officer, Dorm Officer, SNEA.
MEETZE, BESSIE ALICE, Ft. Myers, Florida; Arts and Sciences.

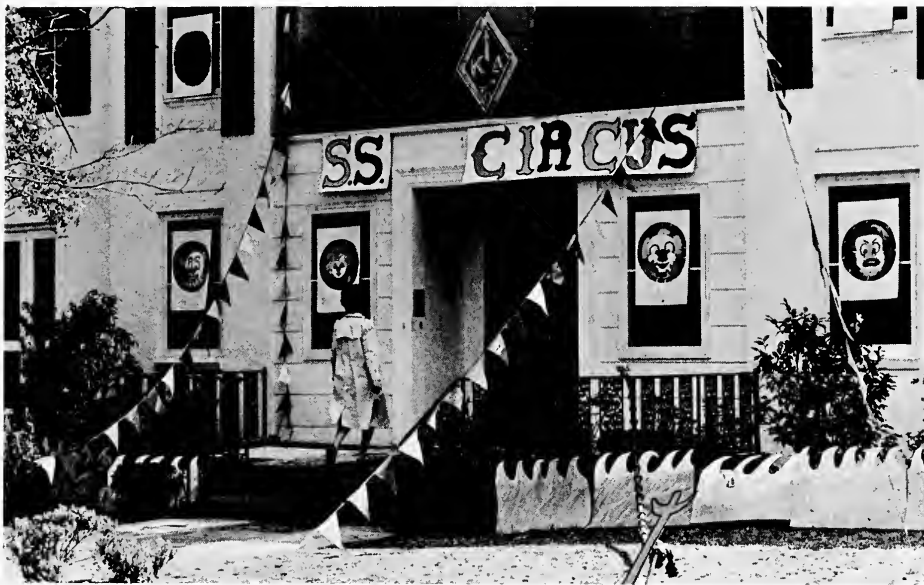

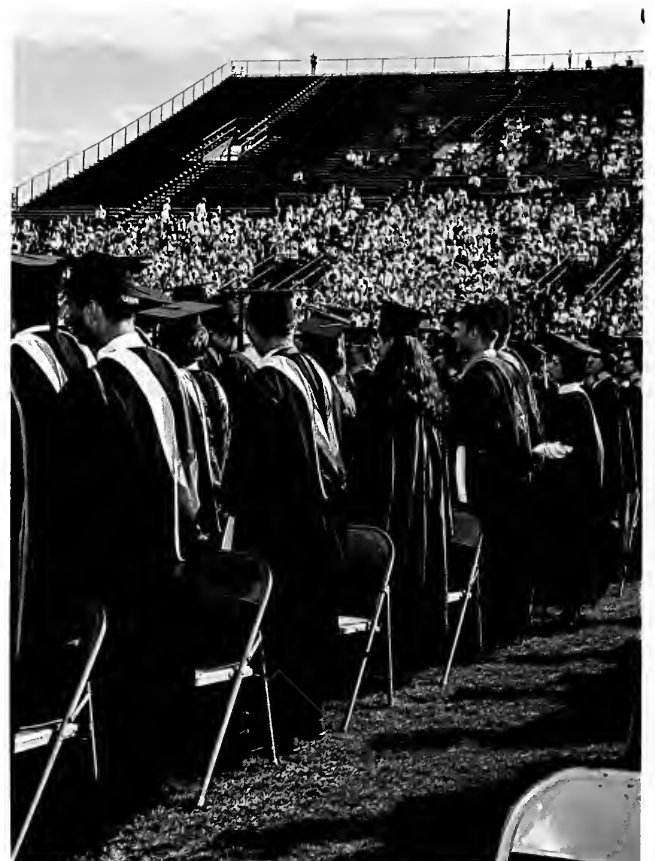



At last we reach the gate to the future... from undergraduate to alumnus... and on... through the ever-changing prisms of contemporary life... realizing that change is the heartbeat of society...



...and yet... filled with the stability of tradition...
the serenity of the campus at sunset... the knowledge
that we have given something of value to Florida
State University...and that she now gives to us
...her faith... that we may move... with purpose...
and dignity... through our stimulating... challenging
... world of change.



In Retrospect...

Florida State University has come a long way since the days when it admitted only women. In the past year, the school, the students, and the activities have reflected the spirit of the supersonic sixties. This momentum has been seen in all fields.

In academics our molecular bio-physics department is becoming well-known throughout the south. Plans have been completed for a Law School and a Department of Religion. In sports, FSU has earned its place in the big leagues, all our teams facing top competition nationally. College entertainment became spectacular in the year '65-'66 with the appearance for the first time of such stars as Roger Miller and Peter, Paul, and Mary.

Yet these innovations, whether academic or social, have been taken in stride by the school at large. Florida State University has not gone off on immature tangents nor let recklessness take the place of dignity. Those fine standards which typify the traditions of the South have been maintained.

THE CHANGING FACE OF FSU reflects the enterprise and initiative of many people. It is to them this issue of the **TALLY HO** is dedicated.

Producing the yearbook has been a tremendous task, but every moment has been enjoyable. I would like to thank my staff and the production lab for all their splendid work. Without these people this book would never have been achieved.

Most Sincerely,

Joanna Romer
Editor

A

Abair, Lance 338
 Abbott, Alice 234
 Abbott, Barbara 404
 Abell, Suzanne 332, 358, 404
 Abernethy, Carol 240
 Abrams, Paul 346
Academics 22
 Acher, Jackie 240
 Acher, Marjorie 240
 Achenhusen, Kathy 344
 Adair, Nancee 404
 Adair, Sumner 404
 Adamack, Pete 264
 Adams, Carolyn 254, 404
 Adams, Don 266
 Adams, Jane 168, 331
 Adams, Nancy 232, 404
 Adams, Patricia 254, 337
 Adams, Paul 288
 Adams, Perrie 404
 Adams, Sarah 350
 Adams, Suzy 246
 Aday, Michael 270
 Ademy, Phyllis 234
Administration 27
 Affeldt, David 276
 Agnew, Kelly 238
 Agnini, Mike 282
 Ahnen, Dennis 270
 Aho, Sonja 404
 Ahzano, Marilyn 234
 Ailstock, Pam 238
Air Force ROTC 368
 Alban, Eugene 404
 Albert, John 274, 334
 Albertson, Cheryl 404
 Albritton, Kathy 343, 344
 Alderman, Donna 230
 Alderson, Molly 404
 Aldrich, Rainey 250, 404
 Aldrich, Robert 286
 Alexander, Dale 264
 Alexander, Jinny 248
 Alford, Mary 230, 404
 Aliff, Delbert 404
 Alison, Margaret 155, 160
 234, 323, 325, 404
 Allen, Gail 254, 337
 Allen, Linda 404
 Allen, Lynne 234, 328
 Allen, Omar 344
 Allen, Richard 270
 Allison, Marissa 226
 Allman, Ken 284
 Almand, Nancy 404
Alpha Chi Omega 222
Alpha Council 334
Alpha Delta Pi 224
Alpha Delta Sigma 346
Alpha Gamma Delta 226
Alpha Kappa Psi 338
Alpha Lambda Delta 326
Alpha Omicron Pi 228
Alpha Phi 230
Alpha Phi Omega 332
Alpha Tau Omega 262
Alpha Xi Delta 232
 Altemus, Don 280
 Alvarez, Kathryn 252, 337, 404
 Ament, Gary 278
 Anderson, Elizabeth 246, 404
 Anderson, George 330
 Anderson, Jim 162
 Anderson, Josephine 335
 Anderson, Martha 238
 Anderson, Pat 248
 Anderson, Paul 276
 Anderson, Victor 268
 Anderson, Wendy 228
 Andresen, Brian 264
 Angel, Constance 226
Angel Flight 328
 Angel, Robert 276
 Angelbeck, John 338

Angelieri, Joe 264
 Ankney, Connie 240
 Ansley, Margaret 404
 Anthony, Bill 270
 Anthony, James 286
 Anton, Cheryl 254
 Anton, Sandy 254, 354
 Anzalone, Laura 352
 Applegate, Susan 240
 Appleman, James 274
 Arena, Bettina 240
 Argila, Carl 404
 Arias, Carmen 224
 Arick, Robert 280
 Armour, Nancy 238
Army ROTC 370
Arnold Air Society 329
 Arnold, Barbara 238, 404
 Arnold, David 276, 404
 Arnold, John K. 28
 Arnold, Katherineleen 250
 Arnold, Linda 228, 404
 Arrow, Bruce 292, 404
Artist Series 304
Arts & Sciences 32
 Asber, Rhoda 404
 Ashburn, Robert 140, 346
 Ashburn, Sandy 359
 Ashley, Nancy 143, 148
 236, 323, 327
 Ashmore, Becky 242
 Ashmore, Julia 240
 Ashurst, James 404
 Ashworth, Rufus 192
 Asmussen, David 266, 404
 Atchley, William 284
 Athens, William 288
 Atkins, Dolly 236
 Atwater, Elaine 226
 Aubry, Gary 405
 Aunspaugh, Nancy 405
 Avant, Jacqueline 246
 Avery, Lucy 250
 Avezzano, Joe 180, 181, 187
 Awbrey, Bonnie 256
 Ayoub, Ronnie 288

B

Bacon, Helen 240, 405
 Bagby, Alva 286
 Bagley, Daniel 262
 Bailey, Ben 284
 Bailey, Jim 334
 Bailey, Nelson 405
 Bailey, Trina 405
 Baird, Carol 228, 335
 Baird, Vicky 160, 234
 Baker, Barbara 258
 Baker, Beverly 228
 Baker, Cherri 246
 Baker, Kathleen 240
 Baldwin, Julia 232
 Baldwin, John 405
 Ball, Braden 286
 Ball, Franci 151, 248, 328
 Ball, Lisa 254
 Ball, Millie 234
 Bamford, Rodney 338
 Barbee, Ray 284
 Barber, Ida 230, 405
 Barfield, Marilyn 258, 337, 350
 Barker, Robert 282
 Barnes, Charles 280
 Barnes, Elizabeth 224
 Barnes, Phillip 282
 Barney, Alan 347
 Barnhart, Diana 352
 Barnhouse, Brenda 230, 405
 Barnum, Dorothy 405
 Barr, Margaret 242, 405
 Barrett, George 338
 Barrett, Melvin 405
 Barrows, Leonora 405
 Barthmaier, James 293
 Bartlett, Peggy 228
 Barwick, Louise 405
Baseball 198

Basham, George 286
 Bashinski, Lucinda 228
 Bashor, David 405
Basketball 192
 Bass, James 164
 Bass, Marvin 282
 Bassett, Alan 270
 Bassett, Patricia 232
 Basten, Nancy 155
 Batsis, Teddy 339
 Battinelli, Bonnie 258
 Baughman, William 262, 405
 Baum, Elizabeth 335
 Baumbach, Herb 329
 Baur, Nancy 256
 Baxley, Milton 280, 405
 Baxter, Jere 274
 Beagles, Charles 405
 Beal, George - 145
 Beals, Harold 288
 Beals, Toni 72, 155, 176, 177
 244, 323, 327, 336
 Bean, Mike 268
 Bearce, James 338, 405
 Bearden, Linda 230
 Beardsley, Robert 266
 Beare, Sandra 258
 Beauchamp, Ardith 248
 Beck, J. 332
 Beck, Tom 284
 Becker, James 266, 346
 Beddingfield, Louise 254, 327
 394, 400, 405
 Beeman, Roger 344
 Behrendt, Marianne 246
 Behrent, Sylvia 405
 Bell, Arwena 258, 405
 Bell, Barbara 236, 335
 401, 405
 Bell, Beverly 222, 336
 Bell, Dianne 258, 405
 Bell, Frederick 405
 Bell, Judy 234
 Bell, Julian 405
 Bell, Kenneth 405
 Bell, Martha 246
 Bell, Pixie 240, 336
 Belland, Frederick 292
 Benfante, Richard 405
 Bennett, Cynthia 240
 Bennett, Joan 242, 405
 Bennett, Pamela 406
 Bennett, Rick 284
 Beresford, Michael 264
 Berger, Diane 406
 Berger, Linda 238, 406
 Berkeley, Bonnie 242
 Bernhart, Diane 406
 Berry, Linda 335
 Berthiaume, Nancy 238
 Best, Stoddard 406
 Betancourt, H. 338
 Bethel, Graham 262
 Betterly, Nancy 228
 Betts, Jean 406
 Betts, Melodie 128
 Betz, Robert 406
 Beutke, Vada 406
 Beye, Robert 270, 346
 Bibb, Buck 268
 Bibent, Maury 181, 189
 Bibleheimer, Terry 288
 Biddle, Valerie 246
 Biggs, Don 192
 Billings, Jerry 282
 Billow, Joseph 272
 Bird, Allen 264, 406
 Birgfeld, Frank 406
 Birk, Thomas 406
 Bischoff, Ellen 240
 Bishop, Doris 406
 Bishop, Patricia 240, 406
 Bishop, Ralph 406
 Bissland, Lynn 406
 Bitler, Carol 244
 Black, Ottis 270, 406
 Blackwell, Beverly 406
 Blackwell, Bruce 272
 Blair, Judith 256, 358, 406
 Blair, Linda 358
 Blair, Michael 406
 Blake, Judith 230
 Blake, Thomas 268, 347

Blanchard, Ann 406
 Blanchette, Joan 256
 Bland, Lucy, 226, 406
 Blankenship, Buddy 181
 Blatt, Mike 181
 Blay, T. 232
 Bloodworth, John 192, 284
 Bloom, Michael 264
 Blowers, Maida 335
 Boast, Carol 238, 327
 Bochnewetch, Skip 162
 Boegner, Karl 278
 Boggs, Carol 155, 325
 Boles, James 406
 Bolger, Barbara 148, 335
 Boman, Margaret 256
 Boniford, Anne 248
 Bond, Benjamin 264
 Bond, Jeffrey 288
 Bond, Pat 365
 Bonebreak, Mary 358, 406
 Borino, John 339, 406
 Bonnet, Susan 258, 335
 Bonnette, Alix 236
 Booth, Rick 170, 290, 406
 Bopp, Suzanne 238
 Born, Charlotte 406
 Borst, Ronald 272
 Bosch, Dr. Gulnar 170
 Boscia, Leonard 292
 Boscoe, Michael 266
 Bostwick, Chan 171
 Boughan, Karen 256
 Boutwell, Bill 216, 278
 Bowden, Bob 179
 Bowden, Richard 346
 Bowe, Robin 406
 Bowen, Ruby 406
 Bowers, Daniel 407
 Bowes, Shirley 238
 Bowler, Barbara 232
 Bowles, Linda 256
 Bowman, Nancy 155, 160
 244, 325
 Bowman, F. 335
 Bowns, Margaret 250
 Boyd, Cynthia 234
 Boyd, Hines 322, 324
 Boyd, Linda 244
 Boyd, Tom 407
 Boyle, Susan 242
 Boynton, Rhodes 272
 Bozeman, Bill 282
 Brache, Mary Ann 258
 Brachman, Jarryl 407
 Bradbury, Lynn 332
 Bradford, Charlotte 350
 Bradford, Suzanne 111, 115
 325, 328
 Brady, Jan 407
 Brady, Robert 270
 Braggins, Dave 181
 Branch, Ernie 329
 Branding, Kay 242
 Brandt, Mark 272
 Brannam, Mary 407
 Branning, Bobby 339
 Bransom, Suzanne 155, 222
 Brantley, Lynn 242
 Bray, Gary 272
 Breckenridge, Charles 290
 Brennan, Larry 293
 Brennan, William 317
 Brenner, David 294
 Brewer, Bryan 266
 Brewer, Terry 280
 Bricker, Sheila 224
 Bridges, Beverly 244
 Bridgman, Jane 252
 Briley, Randolph 284
 Briley, Sheila 244
 Brimmer, Carol 230
 Brinkley, Leilani 358
 Britten, Betsi 252, 328
 Brocato, Suzanne 256
 Brock, Evelyn 358
 Brock, Julia 224
 Brodie, Rose Anne 407
 Brogle, John 208
 Brookby, Marilyn 230
 Brooks, James 293
 Brooks, Marty 203
 Brose, Heide 224, 407
 Brose, Penny 224, 358

Brothers, Linda 407
 Broughton, Irv 171, 292
Broward Hall 156
 Brown, Beverly 250, 407
 Brown, David 282, 348
 Brown, Diana 242, 407
 Brown, Eleta 407
 Brown, Joseph 264, 407
 Brown, Kathryn 248
 Brown, Ken 286
 Brown, Larry 122
 Brown, LeAnn 230
 Brown, Captain Lewis 348
 Brown, Lynn 256, 358
 Brown, Margery 407
 Brown, Randy 199, 201
 Brown, Robert 205, 207
 Brown, Ronald 276
 Brown, Sally 339, 407
 Brown, Sandra 171, 335
 Brown, Stephen 284, 407
 Brown, Susette 254
 Brown, William 330
 Browning, James 338
 Bruce, Phil 288
 Brumm, Aron 150, 288
 Bruner, Stew 215
 Bruning, Charles 290
Bryan Hall 156
 Bryant, Janet 228, 335, 336
 Bryson, Robert 322, 324
 Buck, Deborah 244
 Buck, Roberts 272
 Buck, Roger 276
 Buckner, Richard 290, 407
 Budreau, Doty 234
 Bugar, Mike 181
 Bruice, Bebe 224, 407
 Buik, Maureen 226
 Bullington, Jack 407
 Bullock, Brents 272, 407
 Bullock, Janice 407
 Bumgarner, Mary 407
 Bundy, Pat 248
 Bundy, William 330
 Bunker, Bill 178
 Buntin, B. 224
 Burch, Ernest 268, 339, 407
 Burchett, Peter 270
 Burgmann, Frank 338
 Burkard, Forrest 407
 Burkhardt, Bill 334
 Burklew, Jerry 282
 Burnett, Russell 280
 Burnette, Dan 268
 Burns, Gov. Haydon 24, 381
 Burns, James 290
 Burns, Lynn 242
 Burns, Susan 155
 Burrell, Charlene 246
 Burress, Mary Kay 234, 398, 407
 Burris, Clark 270
 Burris, Robert 290
 Burrows, Jeffry 148, 338
 Burton, Sandra 230, 407
 Burts, Joyce 337
 Burtt, Stephen 407
 Busch, David 282
Business, School of 33
 Buss, Lillian 344
 Butler, Dorothy 407
 Butler, James 338, 408
 Butler, Michael 339, 408
 Butler, Ray 292
 Butler, Suzanne 234
 Byers, Henry 148
 Byers, Joseph 347
 Byerts, Mr. William 81
 Bylsma, Joan 158, 323
 Bynum, Karen 238
 Byrd, James 408
 Byrd, William 408

C

Cain, Catherine 224, 408
 Cain, Kathy 252
 Calabretti, Frank 276
 Calabria, Bunny 246
 Callahan, Lynn 252
 Callaway, Antone 408
 Cameron, Derry 408
 Cameron, Randy 264, 411
 Camozzi, Dan 136
 Camp, Don 266
 Camp, Sheila 222
 Campbell, Bill 181, 209
 Campbell, Bob 270
 Campbell, Brooke 408
 Campbell, Charles 182
 Campbell, Doak 162, 380
 Campbell, John 339
 Campbell, Robert 286
 Cann, Carolyn 244, 408
 Cannon, Jack 268, 324
 Cante, Janice 395, 402, 408
 Cantlin, Marie 224
 Capeletti, Andrea 352, 408
 Capps, Mamie Y. 242
 Caprio, Philip 230
 Caraher, Patricia 288
 Carey, John J. 230
 Carlson, Arthur 29
 Carlson, John 290
 Carlson, John Dennis 411
 Carlson, John Dennis 286, 408
 Carlson, Nancy 256
 Carlson, Sandra 408
 Carlton, Pam 358
 Carman, Tom 330
 Carnes, Carol 248
 Carnley, Ralph 293
 Carolus, John 288
 Carpenter, Gerald 286
 Carpenter, Martha 232
 Carr, Dean 278
 Carr, Melinda 408
 Carrabba, Larry 282
 Carrico, Richard 408
 Carrington, Chris 228
 Carstens, Carolyn 226
 Carswell, Sarah 224
 Cartee, Kathy 238
 Carter, B. 230
 Carter, Cynthia 250, 344
 Carter, Faye 408
 Carter, Francis 408
 Carter, Max 408
 Carter, Sara 408
 Carter, Thomas 268, 338
 Carthen, Angelia 408
 Casey, Alice 408
 Casey, Carol 246, 328
 Casey, Harold 270
 Cash, Melynnnda 240
 Cash, Ted 408
 Cashell, Janice 155, 240, 323
 Cason, M. Diane 408
 Casper, Richard 330
 Castell, Carol 408
 Casto, Catherine 228, 408
 Catherman, Cathv 337
 Catlett, Captain Albert 329
 Catlett, Mrs. Albert 328
 Cato, A. 322
 Caton, Beverly 123
Cawthon Hall 157
 Cecconi, Judy 238
 Cecil, Anna Maria 408
 Cecil, L. 258
 Cernuto, John 278
 Chalk, Carolyn 232
 Chalmers, E. Laurence 32
 Chamberlain, Bill 266
 Chamberlain, Mrs. Valerie 358
 Chambers, Carol 408
 Chambers, John 292
 Chandler, Billie 236
 Chandler, Gary 270
 Chonfrau, William 264
 Chao, Charles 388
 Chao, Don 282
 Chao, Wayne 282
 Chapman, Allen 409
 Chapman, Ethel 242
 Chason, Carolyn 252
 Chenfrau, B. 334
 Chickering, Norma 326
 Chilcot, Kent 338, 346

Chi Omega 234
Chi Phi 294
 Chisholm, Calvin 330, 409
 Chittenden, Camp 290
 Chmielewski, Gerard 282
Choral Union 345
 Christ, Marian 358
 Christian, Henry 266, 409
Christian Science Organ. 362
 Christianson, Susan 222
 Ciener, David 338
Circle K 353
Circus 96
 Cisney, Lin 278
 Citer, Daniel 330
 Clagett, Gordon 272
 Claiborne, Barbara 226
 Clancy, Deborah 409
 Clark, Diana 155, 238
 Clark, Faith 350
 Clark, James 338
 Clark, Joan 409
 Clark, Judy 123
 Clark, Patricia 150, 253
 Clark, Rena 400, 409
 Clark, Sandra 252, 325
 Clark, Stephen 401, 409
 Clark, Therese 330, 409
 Clark, Wade 236
 Clarke, Curtis 270
 Clarke, Sandy 409
 Clarkson, Paul 327
 Claytor, Carole 288
 Cleaveland, Helen 226, 409
 Clemens, Richard 244
 Clementi, Fran 148, 409
 Clements, Billie 228, 365
 Clements, Carol 358
 Clements, Denham 226, 409
 Clements, Janna 262, 409
 Clements, Thomas 244
 Clevinger, Judith 411
 Clewis, Martha 230
 Clifton, Nancy 156, 409
 Clinton, Connie 60, 71, 111
Closing 115, 252, 335
Coarsey, Boyd 270, 346, 409
 Cobb, James 280, 409
 Cobb, William 268
 Coble, Caroline 230, 409
 Coble, Gertrude 409
 Cochran, Franklin 409
 Cody, Betty 252, 409
 Coe, Carol 238, 409
 Coe, Diane 250
 Coker, Gene 292
 Cold, Beth 240
 Cole, DeMarce 240
 Cole, Ronald 409
 Coleman, James 409
 Bill Collier 292
 Collier, Katherine 226
 Collins, Craig 409
 Collins, Erik 126, 170, 401
 Colvin, Craig 409
 Colvin, Lynne 409
 Combs, Virginia 232
 Conace, Jim 217
 Cone, Robert 294
 Conlin, Barbara 410
 Connell, Heidi 410
 Connelly, Jan 248, 410
 Conner, Phyllis 156
 Conoley, Lois 250, 410
 Conte, Chester 409
 Conway, Pat 181, 182
 Cook, Penny 410
 Cook, Susan 224
 Cooke, Frank 280, 410
 Cooky, David 410
 Cooley, David 280
 Cooley, Mary 410
 Coons, Marilyn 252
 Cooper, Bernice 238
 Cooper, John 410
 Cooper, Mickie 342, 343
 Cooper, Suzie 125, 230
 Coots, Ellen 328
 Copeland, Judy 358
 Coplin, Condi 240
 Copp, Carolyn 224

Corbett, Charles 278
 Corbett, Eugene 410
 Corbett, Sandra 252
 Cordill, Jo Ann 242
 Cords, Debbie 328
 Cork, John 264
 Corlew, Nancy 224, 410
 Corley, Anne 258, 410
 Cornet, Bob 127, 132, 322, 410
 Corney, Nancy 410
 Cosby, Beth 246
 Costin, Robert 282
 Coston, Bobby 338, 410
 Cotsen, Roslyn 240, 281
 Couch, Frances 228
 Courtney, James 339
 Courtney, Ron 348
 Coverman, Esta 228
 Covert, Bob 282
 Covington, Carol 230
 Covington, Nancy 252, 335
 Cowart, Pat 246
 Cowart, Wayne 132, 133, 137
 Cowan, Timothy 264, 338
 Cowley, Richard 276
 Cox, Bill 181
 Cox, Marion 290, 410
 Cox, Nina 410
 Cox, Patricia 410
 Cox, William 284
 Coxe, Terry 262
 Craft, Thomas 339
 Craig, Ann 358
 Craig, George 284
 Craig, Nancy 240
 Cramer, Jim 262
 Cramer, Joanne 410
 Croper, E. 222
 Crapps, Anne 252
 Craven, Michael 294
 Crawford, Kendra 232, 410
 Crawford, Louis 282
 Crawford, Marion 228, 410
 Creamer, William 330
 Crenshaw, Melinda 410
 Crews, Donna 358, 410
 Crews, Peggy 222, 335
 Cribb, Carolyn 240
 Crim, Karrey 232
 Croley, Stanley 181, 284
 Cromer, Ray 293
 Crooks, Janice 410
 Crosby, Janet 228
 Cross, Larry 290
 Cross, Ralph 282, 339, 348, 410
 Crow, Sharon 222
 Crowder, Carolyn 222
 Crowder, Suzie 70
 Crowell, Margaret 148, 232, 335
 Cruickshank, Robert 264
 Crum, Elaine 228, 332
 Crum, Joseph 410
 Crump, Gerald 410
 Crusoe, Don 410
 Crutchfield, Bill 179
 Crutchfield, Marvin 411
 Cruz, Eileen Santa 155, 336
 Cudlipp, Mike 274
 Culpepper, Dr. J. B. 25
 Cummer, John P. 28
 Cundiff, Carole 411
 Cundiff, Patricia 244
 Cunkle, Mary 248
 Cunningham, Bruce 411
 Cunningham, Carol Jean 236, 411
 Cunningham, D. 228
 Cunningham, David 411
 Cunningham, Karen 228
 Cuper, Ellen 411
 Curds, Debbie 252
 Curran, Susan 326
 Currie, Wayne 280
 Currin, Mary 326
 Curry, Richard 330
 Curtis, Bonnie 365
 Curtis, Lawrence 346
 Cutler, Lynne 411

D

Cahoon, Sue 242
 Caillard, Marie 411

Dacus, Jane 236
 Dahlgaard, Erik 272, 411

James, John	258, 411	Desposito, Angelo	339	Duxbury, Vivian M.	46	Farrar, Tom	144, 330, 401, 414
James, John	148	Deston, Suzanne	228, 412	Dwight, Vicki	250	Farrell, Carl	414
James, Marty	268	Deters, Robert	290	Dyckman, Carol	234, 413	Fashion Inc.	337
DeAlessandro, George	179	Deutsch, David	176, 177, 270	Dyson, Clifton G.	25	Faulds, Anna	77, 234, 403, 415
181, 188, 189, 191		Deutsch, Linda	412			Fauls, Don	178
Cal, Cynthia	332	Deutsch, Randy	278, 412			Fejes, Bob	344
Dames Club	359	DeVane, Anne Claire	234			Feldman, Esther	358
Dammis, Jeanne	240	DeVane, Donald	286			Fell, David	288
D'Amato, Linda	155	Devine, Leonard	412			Fellenz, Lon	274
Dandors, Charles	272	Deviney Hall	158			Felton, Randall	330
Dandridge, Robert	264	DeWiggins, Sue	240			Fenn, Jane	242, 414
Danford, Dick	192	DeWitt, Philip	412			Fenner, Wayne	272
Danford, Mrs. Helen	359	Dey, Lorraine	242			Fenwick, Jack	181
Danforth, Danell	228	DeZeeuw, Paul	215, 282	Early, Francie	234	Ferguson, Chester H.	25, 380
Daniel, Biddy	157	Dezzutti, John	276	Easterly, Bobbi	70, 238	Ferm, David	330
Daniel, Ethelyn	224	Dibble, Ann	232, 412	Eastridge, Lyda Mae	155, 226	Fernandez, Dick	198, 199
Daniel, Frances	224	Dicesare, Carl	216	Eaton, Julie	240	200, 202, 206	
Daniel, Jane	224, 411	Dickey, Pamela	236, 412	Eaves, James	264, 413	Fernandez, Frank	148
Daniel, Joe	272	Dickinson, Donna	344	Eckhardt, Carol	252	Fernandez, Tony	286, 414
Daniel, Patricia	411	Dickinson, Jay	158, 323, 325	Eden, Mark	272	Ferrante, Donna	414
Daniel, Sharon	254	Dickinson, Sisi	224, 412	Edgar, Enid	226, 413	Ferrell, Odies	267
Daniel, T.	224	Dickson, James	412	Edmonds, Hugh	290	Fetrow, Pamela	414
Daniels, Marilyn	252, 344	Dicus, Sue	155, 323, 325	Edmondson, Patricia	413	Feuerbach, Gail	238
Daniels, N. Scott	268	Didier, Raymond	339, 346, 412	Education, School of	36	Field, Anne	236
Daniels, Stephanie	358	Dietrich, Christina	252	Edwards, Barbara	236	Fike, Susan	240, 414
Dansby, Barbara	411	Dietrich, Marlene	412	Edwards, David	413	Finch, Marilyn	350
Danzig, Gail	155	Dietz, Debbie	157	Edwards, Ray	413	Finlayson, B.	339
Darden, Woodrow J.	25	Digby, Harriet	258	Egan, Bonnie	134	Finlayson, Gail	414
Dare, Steve	284	Dingeldey, Pete	339, 412	Ehler, Howard	181	Finn, Revelly	414
Dart, Bob	284	Dingman, Robert	339	Ehrhardt, Lorraine	226	Fischer, Dennis	267
Dart, William	411	Dittmer, Karl	27	Eickhoff, Ronald	292	Fisher, Beverly	415
Dashiff, Steve	289	Dixon, Christopher	280, 412	Einig, Donna	240, 414	Fisher, Joy	414
Daugherty, Jane	238	D'Lugos, Stephen	268, 412	Eisenberg, Barry	292	Fisher, Leonard	262
David, Robin	411	Dobbin, Beverly	254, 350, 365	Ek, Robert	414	Fisher, Margaret	414
Davidson, Joty	248	Dobbins, Guerry	262	Ekonomou, Kathryn	413	Fisher, Pete	272
Davidson, Robert	262	Dobson, Margaret	413	Elay, Mary	155	Fitz, David	338
Davies, Alice	150, 155, 244	Dodson, William	413	Elefante, Robert	282	Fitzgerald, Michael	414
Davies, Cornelia	411	Doleman, Muriel	157	Ellers, Donnie	181	Flambeau	126
Davis, Charlie	280, 411	Domino, Carl	148, 322, 324, 413	Ellington, Robert	330	Fletcher, Bunny	236, 336
Davis, Hester	411	Donn, Robert	272	Ellington, Charles	413	Fletcher, David	286, 414
Davis, John	411	Donnelly, Don	262	Elliot, Ernie	329, 330	Flowers, A.	256
Davis, Joyce	242	Donnelly, Thomas	293	Ellis, Robert	414	Flowers, Patty	414
Davis, Kenneth	348, 411	Donnigan, Pollyann	258, 413	Ellis, Roy	414	Flynn, Rosann	415
Davis, L. Carolyn	411	Donovan, Patricia	413	Ely, Joyce	226	Flynn, W.	339
Davis, Margaret	411	Donovan, Paul	280, 413	Emile, Nell	238	Flynt, Jacquelyn	414
Davis, Marvin	330, 411	Dooley, Thomas	347	Engineering Sci., School of	38	Folger, John K.	50
Davis, Robert	293	Dorman Hall	158	England, Sanford	274, 348, 414	Folsom, Doris	332
Davis, Sandra	344	Dorman, Nancy	413	English, John	294	Fonts, Linda	246
Davis, Vivian	411	Dorrance, Susan	130	Epperson, Brenda	234	Football	179
Day, Barbara	358	Doty, Cliff	413	Epperson, Leslie	268	Force, Calista	70, 71, 226
Day, Harry P.	27, 382	Doughtie, Frances	224	Epton, Joan	232	Force, Nancy	155
Day, Linda	230	Douglas, Deborah	258	Erikson, Leif	145	Ford, David	288
Day, Marvin	411	Douglass, Sally	413	Ernst, Albert	414	Foreman, James	414
Deak, Irene	332, 412	Dowdell, Virginia	258	Erwin, Tam	284	Foreman, R. James	274
Dean, Allan	268	Dowdy, Cheryl	226	Eskew, Diana	246	Forkey, Russell	192, 264
Dearen, Bob	270	Downes, Carol	258	Espolita, Ray	346	Forrester, Ray	316
Dearing, James	272, 412	Downey, Susan	238	Ethridge, Roy	292, 347	Forst, Dedee	336
Deariso, Ann	326	Doyle, Ken	192, 195	Eubanks, Don	284	Forster, Art	288, 329
DeArmas, Kathleen	234, 412	Dawling, Ann	256	Eubanks, Kathryn	226	Forster, Robert	288
Dearmin, Linda	412	Dresser, James	413	Evans, Dorothy	414	Forszt, Dede	246
Decker, Ruth	412	Drummond, Caroline	350	Evans, Gary	270	Fortenberry, Joan	240
Dedication	20	Dryden, David	266, 413	Evans, William	274	Fortin, George E.	29
Deen, Suzanne	258	Dube, Shirley	352, 413	Everhart, Steve	282	Forward, William	415
DeFoor, Charles	412	DuBois, Diane	413	Everingham, Charles	414	Fory, Karen	230
DeGraff Hall	157	DuBois, Joyce	413	Everitt, Lynn	238	Foshee, Pally Ann	415
DeGroot, William	270	Dudley, Lynn	125, 155	Everson, Sarah	226, 414	Foster, Anne	415
DeHoff, Margaret	224, 412	Dudley, Robert	330			Foster, Barry	415
Deigaard, Tina	242	Duff, Suzanne	236, 413			Foster, Haddon	284
Deitz, Kim	252, 336	Duggan, Robert	280			Foster, Joe	330
Delack, Elizabeth	412	Duggins, Pat	164			Foster, William	415
DeLancy, Jan	355	Dukelow, C.P.	280			Fowler, Becky	242
de la Poza, Facundo	412	Duman, Joseph	413			Fowler, Gerard	162
DeLaura, Lewis	280, 412	Dunagan, Wilda L.	335			Fox, Bob	288, 356
Delgado, Rena	148, 412	Dunbar, Pete	272			Francis, Carolyn	230
DeLong, Donna	162	Duncan, Bill	272			Francis, James	415
DeLopez, Tom	272	Duncan, Mary	70, 71			Francis, Margarette	242, 415
Delta Chi	266	Duncan, Sara	234, 413			Franco, John	339
Delta Delta Delta	236	Duncan, Virginia	344			Franks, F.	226, 332
Delta Gamma	238	Dunn, Barry	284	Fahey, B.	339	Frantz, Susan	415
Delta Sigma Pi	339	Dunn, Janet	143, 155, 236, 327	Faiks, James	270	Frantzis, Fanitsa	238
Delta Tau Delta	264	Dunn, Janice	354	Fain, Jackie	155	Franzino, Jane	238, 415
Delta Zeta	240	Dunn, Lynn	155	Fain, Martha	414	Fratarcangelo, Janice	230, 358
Delvac, Charles	288	Dunphy, Bette E.	244	Fain, Sarah	254	Frawley, Jim	140
DeMeritt, Carole	228	Dupont, Jacquelyn	413	Fair, Robert	268	Frazier, Elsa	224
Dempsey, George	268, 412	Durack, Michael	339	Fairall, Noel	415	Frazier, James	270
Denis, Lissette	148, 325	Duren, Catherine	70, 71	Fairchild, Charles	192, 193, 414	Frederick, Robert	268
Deniston, Linda	344	Duren, George	282	Faircloth, Carlotta	236	Frederickson, Linda	238, 415
Dennery, Marsha	226	Durham, Hugh	192, 197, 216	Fairhead, Frederick	338, 414	Free, Martha	335
Denning, Shirley	232, 335	Durkin, Trieda Marie	413	Falconnier, Betty	232, 354	Freeman, Buddy	264
Denninger, Marie	412	Durrance, Nanette	238	Falk, Eric	148	Freeland, Susan	234, 415
Densmore, Larry	270, 412	Dusenbury, Judy	242	Falligant, Frank	286	Freimuth, Sharon	415
DeRosa, Ronald	276	Dutcher, Janice	111, 116	Fansler, Dianne	343	French, John	280
Derrick, David	270	244, 328, 335		Farley, James	274		
DeShazo, Sue	124, 230	Duval, Valerie	413	Farley, Liz	232		
				Farmer, Duane	344		

Freshman Flunkies 354
 Freund, Richard 415
 Frey, Elizabeth 238
 Frick, H. Douglass 415
 Frick, Marjorie 222, 415
 Friedman, Harry 264, 415
 Fries, Pamela 415
 Friese, John 280, 415
 Frisbey, Phyllis 415
 Fritz, Richard 322, 324
 Fritz, William 267, 415
 Frizzell, Pamela 415
 Fulford, Dianne 246
 Fulford, Richard 270
 Funk, Charles 280
 Fusille, Anthony 272
 Futch, Henry 278, 415

G

Gaesser, Robert 293
 Gain, Rosanne 222
 Gailey, Sid 274
 Galbraith, Al 272, 322, 324, 400
 Galbraith, Milton 415
 Gallagher, Wayne 416
 Galloway, Lloyd 267
Gamma Phi Beta 242
Gamma Sigma Sigma 330
 Gano, Jerry 278
 Gantt, Barbara 416
 Garcia, George 171, 416
 Garcia, James 284, 416
 Gardner, Caryl 232
 Gardner, Elizabeth 155, 158, 248
 Gardner, Sarah 242
 Gardner, Sharon 254, 416
 Garner, Donna 250, 416
Garnet Key 323
 Garrett, David 288, 416
 Garrett, Kathy 148, 238
 Garrett, Margaret 256
 Garrison, Edward 280
 Garside, Thomas 264
 Garvey, Mary 335
 Garvin, Terry 181
 Garvin, William 292
 Garwood, Thomas 262, 395, 416
 Gasque, Bradford 290
 Gaston, Meg 70, 234, 326
 Gates, John 148, 416
 Gates, Margaret 244
 Gebert, Kenneth 416
 Gedeon, Bob 338
 Geehr, Linda 238
 Gehri, Patsy 171, 230
 Geiger, Gail 250
 Gemming, G. Robert 264
 Gentry, C.G. 31
 George, Laura 224, 417
 George, Paul 347
 Geraghty, Kathy 352
 Gerding, Paul 281
 Gergen, Paulette 365
 Germain, Gloria 155, 224
 Gero, Tony 181
 Gettel, Barbara 416
 Gianaris, Pat 234
 Giannoni, Linda 416
 Giardino, Wayne 183, 186, 188
 Gibbons, Cissy 246
 Gibbons, Linda 416
 Gibson, A. David 292
 Gibson, Bonnie 416
 Giebeig, Olivia 228
 Gilbert, Lynda 416
 Gilbert, Sandy 350
 Gilbreys, T. 347
Gilchrist Hall 158
 Gillan, Pamela 222
 Gilley, Ruth 230, 416
 Gillrup, Ted 348
 Gilmer, Jerry 282
 Gilmore, Jane 254
 Giordano, David 281, 356
 Girard, Manager 192
 Gissy, Adelle 222

Glass, Walter 330, 416
 Glenn, Bill 192, 284
 Glenn, Hortense 40
 Glover, Rosalie 332
 Godfrey, Paul 149, 288
 Godley, Gary 268
 Goins, Katherine 252
 Golay, Roberta 416
 Gold, Alan 145, 288
Gold Key 322
 Goldsmith, Linda 240, 416
 Goldsworthy, Thomas 286
Golf 216
 Goller, George 278
 Goltz, Jack 267
 Gomon, Martin 290
 Gonzalez, Larry 142, 143, 286, 322, 294

Goode, Kenneth 240, 272, 416
 Goode, Sharon 222
 Goodin, Janie 226, 358
 Gooding, Jean 246, 416
 Goodman, Joanne 248
 Goodson, Sharon 416
 Gordon, Betty 238, 416
 Gordon, Diane 258, 416
 Gordon, Donna 278
 Gordon, James 246
 Gordon, Susan 338, 346
 Gorelick, Jeffery 270
 Goss, Jerry 290
 Goucher, Robert 248
 Gough, Kay 264
 Govington, Richard 244, 323
 Gowen, Connie 327, 337, 416

Gower, Gail 244
 Grable, Linda 234
Graduate School 50
 Gragg, Larry 264
 Graham, Diana 252
 Graham, Joyce 344, 416
 Graham, Kay 238
 Graham, Nita 246
 Graham, Sally 234, 328, 335, 336, 209

Graham, Tom 250
 Gramling, Lilla 416
 Grant, Elver 264, 416
 Grant, Richard 262
 Grass, Gilbert 344
 Graves, Linda 330
 Gray, John 268
 Gray, Tommy 73
Greek Week 417

Green, Glenda 217, 281
 Green, Hubert 338, 417
 Green, James 246
 Green, Kaye 272, 417
 Green, Richard 248
 Green, Sandra 294
 Greenbaum, Elliot 338
 Greenberg, Barry 165
 Greenman, Linda 290
 Greenman, Phillip 417
 Greenwood, Andrew 417
 Greenwood, Bruce 417
 Greer, Christine 256
 Gregory, Gerri 224
 Gregory, Julie 289
 Gregory, Norman 358
 Grice, Pat 284
 Gridley, Pat 278, 329
 Grierson, Jack 270
 Griesheimer, Donald 258
 Griffin, Barbara 250
 Griffin, E. 358
 Griffin, Ginny 358
 Griffin, Gloria 244, 417
 Griffin, Joanne 244
 Griffith, Suzanne 244, 335
 Grigg, Barbara 254
 Griggs, Randy 122, 248
 Grimm, Susan 155, 226
 Groetch, Kay 417
 Groom, Randolph 142, 330, 377, 398
 Groot, Jim 417
 Groover, Wayne 338, 343
 Grose, Judy 294
 Gross, Jay 326, 417
 Gross, Rose 338
 Gross, William 358
 Grossenbacker, Carolyn 155
 Grossenbacker, Elizabeth

Groves, Carolyn 250
 Grubb, Jane 343
 Guernsey, Craig 268
 Guild, Barbara 254
 Gulick, Carol 228, 417
 Gulin, Donna 242
 Gunn, Gilman 148, 290
 Gunter, Dianne 417
 Guomp, Sally 417
 Guse, Steve 215
 Gustafson, Sally 236
 Gustavson, Kenneth 278, 417
 Gutay, Pamela 417
 Guy, Louis 148, 270, 417
Gymkana 68
Gymnastica 341

H

Haaby, DeAnn 254
 Haas, Susan 248
 Hackbarth, Gayle 417
 Hackenburg, Frederick 339
 Hackendale, Jim 273
 Haddon, John 329, 330, 417
 Hadley, Carol 238
 Hadlow, Gordon 293
 Hagan, Dorothy 234
 Hagan, Mary 222, 328, 335
 Hager, Alfred 264
 Hailey, Donna 244, 417
 Hainline, Gary 338
 Hair, Anne 246, 417
 Halas, John 417
 Haley, Joan 224, 417
 Hall, David 181
 Hall, Lynn 222
 Hall, Margaret 240
Hall of Fame 394
 Hall, Richard 417
 Hall, Robert 265
 Halten, Richard 284, 417
 Hamilton, Brian 282
 Hamilton, Dolphin 268
 Hamilton, James D. 273
 Hamilton, James J. 417
 Hamilton, Kitty 224, 350
 Hamilton, Pamela 417
 Hamilton, Richard 417
 Hammer, Jacqueline 350
 Hammond, Audrey 418
 Hammond, Karen 151, 246, 247, 325, 400, 418

Hammond, Kim 181
 Hampton, Margaret 70, 71, 224
 Hancock, Kathryn 418
 Hand, Steven 330, 418
 Handberg, Roger 418
 Hanes, Ted 330
 Hanger, Stephen D. 338
 Hankins, Judy 242
 Hanley, John 286
 Hanley, William 286
 Hanlon, John 418
 Hanlon, Patricia 236
 Hanshaw, Frank 286
 Harbert, Kathleen 240
 Harbeson, Cobb 284, 418
 Harbison, Bob 179
 Hardin, Laura 250
 Harden, Nancy 418
 Harden, Sheila 240
 Harlee, Peter 338, 418
 Harmon, Bill 289
 Harmon, Jack 284, 418
 Harmon, Kenneth 418
 Harner, Beth 238
 Harper, David 268
 Harper, Tyson 238, 335
 Harrell, Gloria 226
 Harrett, S. 335
 Harring, Daniel 338
 Harrington, Richard 281
 Harrington, Robert 276
 Harrington, William 273
 Harris, David 338
 Harris, Dina 344
 Harris, Isham 290, 418

Harris, James 268
 Harris, Ken 344
 Harris, Marshall 294
 Harrison, John 355
 Harrison, Neil 258
 Harrison, William 418
 Harsey, Cindy 418
 Hart, J. 346
 Hart, Ken 181, 274, 334
 Hart, Susan 73, 236, 379
 Hartke, Donald 212, 292
 Hartley, Joseph 149, 418
 Hartmann, Marshall 418
 Hartsfield, Constance 258
 Hartwig, Laura 248
 Harvey, Carolina 418
 Harvey, Lavinia 234
 Horvey, Susan 232
 Harwood, Ann 252, 335, 337
 Harwood, Paula 242, 413
 Hasencamp, Judith 252, 418
 Haskin, Glenn A. 170
 Haskins, Marcia 70, 250
 Hassing, Douglas 276
 Hastings, Michael 348, 418
 Hasty, Barbara 418
 Hoswell, Donna 246, 337, 418
 Hatcher, Edgar 262
 Hatcher, Morilee 150, 258
 Hatfield, Fred 198
 Hauber, Nancy 418
 Hauser, Bonnie 258
 Havens, Carolyn 418
 Hawkins, Cleone 234
 Hawkins, Paul 418
 Hawkins, Tess 162
 Haworth, Gail 234
 Hayakawa, Shun Ichir 81
 Hayes, Johna 339
 Hayes, Ray 280, 418
 Hayman, Bill 262
 Haynes, Frances 418
 Haynes, John 418
 Haynes, Kathy 256, 419
 Hays, Gale 244
 Hazellief, Judith 419
 Healy, Richard 151, 278, 322
 Hearn, Pie 289
 Heath, Carol 256
 Heatley, Selden 292

Hearn, Pie 289
 Heath, Carol 256
 Heatley, Selden 292
 Heaton, E. Greer 256
 Heberling, John 281
 Hebert, Steven 419
 Heckenberg, Bruce 262
 Heckendorn, Frank 419
 Heep, David 270
 Heilbron, James 286, 419
 Heiland, Sharyn 350
 Hein, Karl 419
 Heinrichs, Robert 419
 Heisler, James 276, 419
 Heller, Le Ann 230
 Helm, James 286
 Helms, Lloyd 278
 Helms, S. 339
 Henderson, Gale 252
 Henderson, Hilda 332, 343
 Henderson, Melinda 419
 Henderson, Patricia 234, 419
 Hendricks, Jean 419
 Hendricks, Lynn 252
 Hendrix, Fay 222
 Hendry, James 276
 Hendry, Lauren 419
 Henn, Earle 289
 Hennessy, Jane 248, 419
 Herman, M. Melissa 248, 419
 Herman, Sandra 228
 Herring, Darla 92, 155, 252
 Herrmann, Mary 230
 Hervig, Nan 228
 Herzog, Catherine 240
 Heslin, Robert 419
 Hess, James 419
 Hester, James 262
 Hester, Robert 171
 Hewitt, Dennis 338
 Hey, Ken 274, 322, 324, 403, 419
 Hibbe, Gail 228

Hickman, Elizabeth 232, 419
Hickman, Jane 419
Hicks, Annette 419
Hicks, Barbara 252
Hicks, Danny 284
Higginbotham, Beth 354
Hightower, Barbara 419
Hilburn, James 273, 419
Hilderbrand, John 419
Hill, Barbara 236
Hill, Harold 270
Hill, Paul 284, 334
Hill, Randy 274
Hill, Suzan 236, 419
Hilleboe, Joanne 244
Hillegass, George 282
Hillman, Jane 234
Hillman, Mary Ann 419
Hillman, Molly 157
Hills, Vicki 155
Hilsmier, Donald 265
Hines, A. Ronald 419
Hines, Buzz 290
Hines, Charlton 284
Hines, Peggy 222
Hines, Sandra 419
Hines, Susan 252
Hinman, Marjorie 222
Hinson, Ronald 268
Hinson, William 290, 419
Hinterkopf, Ellen 246, 337, 420
Hirning, Annemarie 232, 420
Hirsch, Janet 335
Hirst, Suzanne 230
Hodge, Patricia 240
Hodges, Jack 268
Hodges, John 268, 420
Hoeftle, Kent 282
Hoffman, Daniel 420
Hoffman, Jackie 258, 328
Hoffman, Robert 339
Hogan, Patrick W. 30
Hogue, Harvey 282
Hohmann, Peggy 337
Holden, Francis 292
Holland, Gail 234
Holland, Nancy 150, 226, 323, 325, 358
Holley, John 137
Holley, William 149
Hollins, Mark 420
Hollister, Bill 151, 274, 322, 324, 420
Hollister, Jan 236
Hollowell, Barbara 224
Holman, Judy 176, 236
Holman, Lucy 250
Holman, Nancy 420
Holmes, Alan 276
Holmes, M. 347
Holmes, Sandra 240
Holt, Joan 359
Holt, Sally 250, 420
Holtzman, Jane 350
Homecoming 74
Home Economics 40
Home Economics Club 358
Homko, Cindy 228
Honor Court 148
Hood, Robin 155
Hooks, Sarah 238
Hooper, Carolyn 358
Hopkins, Dee 269, 336
Hopkins, Kenneth 149
Hopkins, Maury 199
Hopkinson, Mary 230
Hopkinson, S. 230
Hord, Ray 292
Horne, Phyllis 246
Horne, Richard 420
Horodowich, Mitchell 290
Hosack, John 181
Hosack, Mary Lou 157
Hosner, Peaches 359
Hostnick, Rick 266
Houmes, Gary 293, 347, 420
Houser, Hank 265
Housewright, Dr. Wiley 344
Howard, Sheryl 240
Howell, Ed 203
Howell, Patty 248, 350
Howell, Sharon 232, 420
Howell, Tina 234, 263
Howie, Carol 228

Howland, Dennis 265
Howland, Isabelle 254
Howse, Jennifer 150, 236, 395, 401, 420
Hawser, Joyce 155, 160, 176, 177, 252
Hrdlicka, Jerry 292
Hubbard, Carroll 226
Hubbard, Jan 420
Hubbard, Mary 254, 337
Hubbard, Rudy 289
Hudson, Far 228
Hudspeth, Susy 238
Huegel, Jerry 289
Huey, John 149, 268
Huff, Celia 256
Huff, Roger 277
Huff, Wayne 262
Huffaker, Sallyanne 234, 420
Hufford, Margaret 234, 420
Huggins, Ada Lou 242
Huggins, Alonzo 290
Huggins, Nita 162
Hughes, James 265
Hughes, Judy 129
Hughes, Marsha 252
Huhmann, Robert 420
Huie, Barbara 70, 71, 252, 254, 335
Hull, Toni 254, 335
Hultgren, Gail 244
Humphrey, Clyde 420
Humphrey, Patricia 226, 399, 420
Humphries, Bob 281
Humphries, Samuel 262
Hungate, Bill 330
Hunsucker, Charles 289
Hunt, Jane 150, 250, 420
Hunt, Lynn 155
Hunt, Marcia 358
Hunt, Walter 273
Hunter, Cheryl 232, 358, 420
Hunter, Elaine 222
Hunter, John 281
Huntress, Barbara 325, 328, 336, 273, 420
Hurlbut, Gary 273, 420
Hurley, Rodney 420
Hurt, Angela 236
Husbands, James 420
Hussey, Trisha 238
Hutchinson, Ann 224
Hutchinson, Frederick 274
Hutchinson, Lee 250
Hutchison, Harriet 420
Hutchison, John 420
Hutson, Gloria 420
Hutterly, John 420
Hutton, John 267, 420

Ido, Charles 149, 265
Index 454
Indingaro, Joyce 254
Ines, Nila 256
Inglis, Martha 232
Ingraham, Lynda 156
Ingram, Barney 344
Ingram, Cecile 246, 336
Ingram, Diane 238, 421
Inter-Class Council 151
Inter-Fraternity Council 261
Isaac, Donald 330, 421
Isbell, Cherry Sue 155, 250, 344
Ives, Gary 330
Ivey, Bruce 268, 269

Jackson, Bill 273
Jackson, Clark 267

Jackson, Judith 230, 421
Jackson, Judy 228, 421
Jackson, Robert 286
Jackson, Walt 273
Jackson, William 421
Jacobs, Elaine 222
Jadwin, Robert 421
Jaeger, Charles 421
Jaisler, Jack 277
Jakob, Barbara 421
Jakob, Gary 421
James, Don 179
James, Fleet 284
James, Joe 274
James, John 269
James, Judy 344, 396, 421
Jamieson, Barbara 421
Jarrard, Cathie 254
Jafferries, Daniel 274
Jeffries, Dottie 238
Jencks, Larry 262
Jenkins, Larry 273
Jennie Murphree 159
Jennings, Evan 421
Jensen, Janis 254
Jensen, Jim 273
Jensen, Ken 281, 421
Jerke, Karen 242
Jessup, Tom 265
Jewell, Joan 421
Jimmerson, Jerry 330, 421
Joel, R. 347
Joffe, Leslie 346
Johansen, William 270
Johns, A. Frank 284
Johnson, Barbara 359
Johnson, Bill 274, 339
Johnson, Charles 338
Johnson, Doyle 182, 339
Johnson, Edmund 262
Johnson, Eugenia 250
Johnson, Elizabeth 261, 421
Johnson, George 421
Johnson, Ken 181
Johnson, Loraine 238
Johnson, Lynn 274
Johnson, Mary 232
Johnson, Marilyn 240, 335, 422
Johnson, Patricia 342
Johnson, Patti 155, 258, 343
Johnson, P. Dayton 265
Johnson, Robert 421
Johnson, Dr. Roy T. 170
Johnson, Sandra 244
Johnson, Susan 244
Johnson, Wm. 286
Johnston, June 421
Johnston, Mary 421
Johnstone, Daniel 284
Joivers, K. 330
Jandahl, Sandra 222
Jones, Bruce 347
Jones, Barbara 224
Jones, Brenda 238, 421
Jones, Catherine 421
Jones, Cecelia 156
Jones, Charlotte A. 222, 421
Jones, Charlotte G. 232, 421
Jones, Donovan 274, 181
Jones, George 171
Jones, Gordon 262, 422
Jones, Guy 165
Jones, Harrison 421
Jones, Jerry 181, 191
Jones, Judith 421
Jones, Katherine 252, 422
Jones, Mary 252
Jones, Norman 347
Jones, Parker 330
Jones, Paula 421
Jones, Rebecca 224
Jones, Tina 238
Jones, Wm. 273
Jordan, Diane 421
Jordan, Larry 282, 348
Jordan, Martha 229
Joseph, Paul 289
Joyner, Paula 422
Judiciary 150
Jula, Paula 256
Junior Counselors 155

K

Kaeding, Lawrence 422
Kahrs, Gregory 278
Kaiser, Gertrude 240, 422
Kaleel, Paul 273
Kannette, Jamie 229
Kaplan, Eric 294
Kaplet, Joseph 422
Kappa Alpha 268
Kappa Alpha Theta 244
Kappa Delta 246
Kappa Kappa Gamma 248
Kappa Sigma 270
Karg, Debbie 343
Karran, Kathy 354
Karsner, Garry 286
Kasten, Lee 422
Kaufman, Stuart 289
Kavenaff, Roslyn 422
Kaynor, Liz 238
Keane, E. 346
Keen, Linda 422
Keene, David 329
Keeneth, Mary 422
Keeney, Smokey 274
Keglovich, John 338, 422
Keglovich, Susan 155
Kehoe, Leslie 336
Keirs, Russell J. 52
Keller, Fred 282
Kelley, Anne 244
Kellum Hall 161
Kelly, Claudia 224, 422
Kelly, Judy 240
Kendrick, Marilyn 70, 110, 112, 113, 246
Kennedy, C. 226
Kennedy, Charles 149
Kennedy, J.K. (Bud) 192
Kennedy, James 384, 385, 339, 346
Kennedy, Kay 422
Kennedy, Lynn 222, 328, 422
Kennedy, Peggy 155, 422
Kennon, Michael 422
Kent, Diane 422
Kent, Ruth 422
Kent, Mrs. Thyra 290
Kerce, Erna 422
Kerr, Aven 155
Kerr, Scott 278
Kersh, Jim 422
Kettlety, Susan 358
Kiefer, Donald 284, 334
Kiker, C. 250
Kile, Brenda 242
Kilgore, Camilla 240, 399, 422
Kilian, Wm. 293
Kilpatrick, Virginia 358
Kimbrough, Sue 422
King, Betty 226
King, Davron 250
King, Janice 258
King, Kay 224, 422
King, Robert 290
King, Sue 258, 422
Kingsbury, Arthur 422
Kinsey, Brenda 422
Kinsey, Brenda Sue 332, 423
Kinsey, Patsy 344
Kipe, Katherine 240
Kirby, Charles 423
Kirby, Lynn 422
Kirk, Tommy 284
Kirkcannell, Donna 236
Kirkland, Linda 258
Kirkland, JoAnn 422
Kirkpatrick, Corris 423
Kirkpatrick, Thomas 423
Kissam, Larry 181, 188
Kist, E. Rodney 278
Kisten, Karen 423
Kittendorf, Delmar 423
Kleid, Adele 423
Klein, Patricia 423
Klein, Sally 123
Klein, Vicki 251
Kleinfeld, Patricia 254, 423

Klempf, Kerry 423
 Klotz, Michael 282
 Kmetz, Andrea 246, 423
 Knapp, Ellen 149, 256
 Knapp, George 423
 Knapp, William 423
 Knerr, Peggy 423
 Knight, Alex 293
 Knight, Charles 338
 Knowles, Patricia 350
 Knudson, Diane 286
 Knutson, Catherine 232
 Koch, Pamela 234
 Koehler, Malcolm 423
 Koenig, Douglas 294
 Koenig, Ed 294
 Koff, Sinka 234
 Koger, Hal 423
 Kohn, Myra 254, 423
 Kohnen, John 292, 423
 Kolbus, Marty 181
 Kopp, Mary 248, 423
 Koppen, R. Daniel 273
 Koren, Katherine 248, 423
 Kotowski, Linda 149
 Kowalke, Peter 292
 Kozel, Joanne 151, 241, 325
 Koziel, David 262
 Kraft, Karen 251
 Kramer, Archie 168
 Kramer, Henry 25
 Krant, Susan 423
 Kraus, Gary 289
 Kreiton, Mary 423
 Krentzman, Carolyn 169
 Krienke, Ruth 343
 Kriger, Paul 423
 Kroeker, Carole 423
 Krovisky, Frank 423
 Kraus, Mary 423
 Kuersteiner, Karl 284
 Kuersteiner, Karl Otto 44
 Kurjack, Alexander 423
 Kurth, Linda 222
 Kutchmire, Susan 246
 Kux, Joan 155, 222, 325, 328
 Kux, S. 222
 Kyser, Lucy 224

L

LaBouve, Carol 332
 LaChance, Anna Marie 238, 328
 LaCombe, Marshall 139
 Lacy, Jane 424
 Ladd, Dr. Mason 106, 378
 Lager, Thomas 284
 Lair, Dottie 252
 Laird, Suzanne 248, 423
 Lairsey, Billy 424
 Lama, Joseph 339
 LaMarche, Alan 181
 LaMartin, Fred 355
 Lamb, Becky 252, 365
 Lamb, Jack 274
Lambda Chi Alpha 272
 Lambert, Clinton 176, 424
 Lambert, John 265, 424
 Lambert, Paul 424
 Lamey, Linda 225
 Lamkin, Martha 156
 LaMorte, David 339
 Landan, Doug 164
 Landfair, Ellen 155
Landis Hall 160
 Landis, Robert 281
 Landis, Stephen 284
 Landon, Kristine 243
 Lane, Michael 424
 Lane, Patricia 244, 424
 Langstroth, Russ 215, 286
 Langtry, Susan 358
 Lannon, Eileen 424
 Lannon, Kathy 229
 Largey, John 270, 424
 Largey, R. 150
 LaRoche, Carol 254
 Larsen, Lesley 243 424

LaShelle, Carlee 230
 LaShelle, Dana 230, 424
 Lasserre, Judith 256
 Lasseter, C. 339
 Lathrop, Jim 277
 Lavender, Drew 281
 Lavender, Jacqueline 230
 Lavin, Beverly 424
 Law, Ernest 270
 Lawrence, Craig 285
 Lawrence, David 292, 424
 Lawrence, Gary 206
 Lawrence, JoEtta 155, 239
 Lawrence, Mike 402, 424
 Lawrence, Richard 133, 139
 Lawson, John 149, 334
 Leach, Hallie 347, 424
 Leach, Paul 230
 Leakey, Ken 192, 193, 196, 274, 424
 Leaman, Donna 222
 Learned, Dean 330
 Leavell, John 424
Lecture Series 316
 Ledbetter, Flossie 245, 335
 Lee, Barbara 256
 Lee, Cheryl 335
 Lee, Clifton 330, 347, 424
 Lee, David 273
 Lee, Ed 277, 424
 Lee, Lucy 344
 Lee, Mary 234
 Lee, Mary Jo 248
 Lee, Myung 424
 Lee, S. 230
Legend 134
 Leibundguth, Madeleine 256
 Leif, D. 337, 424
 Leigh, Robert T. 424
 Leland, D. 31
 Leland, Robert 149, 287
 LeMacy, William 330
 Lenczyk, Randy 282
 Leonard, Donald 267
 LePaige, Pat 155, 332
 LePaige, Lynn 155, 156, 332
 Lester, Dennis 338
 Lester, Judy 245, 424
 Lester, Carol 254
 Letton, Trudy 249
 Leuther, JoAnn 226
 Levins, Jack 138
 Levins, Kathy 251
 Levy, Bob 322, 324
 Lew, Elaine 326
 Lewis, Becky 229
 Lewis, Carol 149, 243, 424
 Lewis, Dwight 424
 Lewis, Edward 289
 Lewis, George 424
 Lewis, Hugh 291
 Lewis, Richard 270
 Lewis, Sam 265, 424
Library School 42
 Linchan, P. 424
 Lind, Carolyn 251
 Lindlaw, Kenneth 281
 Lindsay, Miriam 70
 Lindstrom, David 339
 Linehan, Patrick 281
 Lingle, Michael 265
 Lingo, Captain 328, 329
 Link, Mary 226
 Linn, Richard 273
 Linton, Sandra 149
 Lippe, Stewart 274
 Lively, Susan 222, 328
 Livingston, Cheryl 425
 Livingston, Patricia 241
 Livshee, Stephen 294
 Lockett, Robert 425
 Loeb, Mary Ann 229
 Loeser, M. 338
 Logan, Shasta 246
 Lohman, Lowell 274
 Lohman, William 425
 Lombard, Rae 425
 Loner, Frank 181
 Long, Mary 225
 Long, Mike 208
 Long, Susan 425

Long, Tim 425
 Loop, Damon 273
 Lopez, Harvey 338
 Lopez, Teresa 358
 Lorenz, Nancy 332, 425
 Losh, Carlin 249
 Loucks, Donald 28
 Loucks, Donald 148, 273
 Loudon, Stephen 396, 402, 425
 Louque, Elaine 339, 346, 425
 Loux, G. Suzanne 358
 Lovchuk, Michael 229
 Love, Cheryl 269
 Love, Marsha 124, 323, 325, 403
 Lowe, Cheryl 344
 Lucas, Don 273
 Lucas, William 338, 425
 Luer, Ann 222
 Luke, Damon 329, 347
 Luksha, Janice 425
 Lupkiewicz, Talka 343
 Lupo, Leonard 339, 425
 Lurie, Howard 181
 Lurton, Susan 245
 Lustig, Donald 339
 Lutin, Edward 273, 425
 Luten, William 273, 425
 Luther, James 285
 Lutz, Christopher 149, 270
 Lydzinski, Bob 348, 425
 Lyko, Carol 330
 Lynch, Sue Ellen 239
 Lynch, Sue Ellen 232
 Lynn, Elizabeth 29
 Lynn, Sue 254, 331
 Lyons, David 281, 425
 Lyons, Denny 216
 Lyons, Robert 282
 Lyter, Judy 155
 Lyttle, Jim 192, 193, 196, 199, 200, 207

Mc

McAfee, Robert 265, 426
 McAlexander, Sammy 273
 McAllister, Karen 252, 336
 McAnly, Kerry 426
 McBride, Berinda 256
 McCall, Carol 236, 426
 McCall, Howard 282
 McCall, Lou 249, 426
 McCall, Thomas 283
 McCall, Dr. Wayne C. 25
 McCallister, Gary 426
 McCarron, William 289, 396
 McCarter, Brenda 233, 426
 McCarty, Mary 245, 426
 McChesney, Artis 233, 426
 McClain, Larry 283
 McClain, Michael 339
 McClaren, Cheryl 222
 McClay, Jim 262
 McClelland, Carolyn 239
 McClelland, Maureen 149
 McClellan, Patricia 158, 245
 McCollum, Edith 252
 McConaughay, Jim 30
 McCormick, D. Lowell 287, 426
 McCormick, Susan 331, 426
 McCoy, Jack 233
 McCrea, Doug 270
 McCrory, Pat 289
 McCrory, Richard 236
 McCullough, Kathryn 338
 McCullough, Murray 249
 McDaniel, I. Bonner 426
 McDaniel, Patricia 234, 426
 McDaris, Richard 236, 426
 McDavid, Mary Anne 262
 McDonald, Barbara 358
 McDonald, Dennis 236
 McDonald, Diane 338, 426
 McDonald, Joanne 337
 McDonald, June 254
 McDonald, Melissa 236, 427
 McDonald, Nancy 229, 427

McDonald, Patricia 254, 427
 McDonald, Walter 427
 McDowell, Bill 179, 181
 McDowell, Judy 249, 427
 McDuffie, Wayne 181
 McDurham, Nancy 251, 427
 McElroy, Gwynne 358
 McEwan, Jack 273
 McFadyen, Su 241, 427
 McFall, John 338, 427
 McFarland, Judy 155
 McFarlin, Judy 246
 McGehee, Katharine 234, 427
 McGilvray, Linda 427
 McGlasson, Christine 251, 427
 McGovern, Mary 253, 335, 336
 McGowan, Thomas 273
 McInnis, Nancy 227, 427
 McIntosh, Carolyn 326
 McKay, B. 347
 McKay, Marcia 229, 427
 McKeithan, Viva 227
 McKenzie, John 285
 McKenzie, Mary 222
 McKinnon, David 283, 427
 McKown, Barby 354
 McLamore, Pam 243
 McLaughlin, James 291
 McLaughlin, Jay 262
 McLaughlin, Murray 427
 McLaughlin, William 270
 McLean, Katherine 251
 McLean, Richard 334
 McLeland, Jana 332
 McLeod, Barbara 251
 McLeod, Bill 329
 McMahon, Barbara 155
 McManus, Judith 427
 McMillan, Julie 225
 McMullen, Janie 236, 328
 McMullen, John 281, 427
 McNabb, James 427
 McNeil, Charlie 181, 188
 McNeil, Stephen 427
 McNeill, Reginald 270, 427
 McWhirter, Linda 235, 427

M

Mabee, Gary 339, 346
 MacArthur, M. 335
 Macchi, Susan 232
 MacDonald, Diane 222, 425
 MacDougald, Sarah 225
 MacDuff, Rick 292
 Mack, Theodore 330
 Mackel, John 269
 Macklin, Eric 330
 MacMathews, Jay 181
 MacMillan, Neil 282
 MacMillin, Chuck 282
 Madden, Julia 252
 Madie, Lilius 278
 Magnell, Connie 249
 Magness, Priscilla 427
Magnolia Hall 160
 Mahaan, Kathryn 344
 Mahoney, Bryce 332
 Mailhot, Margaret 358
 Main, James 282
Majorettes 365
 Malbon, Joice 245, 427
 Malina, Susan 425
 Malinowski, Walt 292, 427
 Malinsky, Solomon 330
 Malmberg, Beverly 241
 Malmen, Ron 192, 193
 Maloy, William L. 31
 Mamatey, Albert I. 278
 Mancha, Vaughn 30, 178
 Manes, Jo Anne 352, 425
 Maney, Mary 245
 Mangon, Bob 181
 Manis, Bette 232
 Mankins, Jim 79, 181, 182
 Mann, Marion 425
 Mann, Peter 292
 Mann, William 270, 425
 Mannheimer, David 273

Mans, R. Jeffrey	289	Michel, Trilly	155, 180	Morris, Deborah	251	Newsome, G.	251
Mantolius, Gus	265	252, 327, 328	252, 327, 328	Morris, Diane	171, 225, 328	Newton, Dennis	265
Mapoles, Ginger	155	Mickelberry, Kathleen	249	Morris, Don	344	Newton, Laura	235
Marcacci, Janet	233, 328, 425	Mickelberry, Nancy	249	Morris, Linda	246, 429	Nichols, J.	251
Marching Chiefs	366	Mickler, Karen	245	Morris, Wayne	166	Nichols, Paul	283
Marcum, Juanema	425	Mickler, Katherine	258	Morris, William	265, 429	Nichols, Richard	431
Marcus, Myrna	229	Middleton, Diane	428	Morris, William Rowe	273	Nicholson, William	292
Maren, Peter	338	Midkiff, Susan	258	Morrison, Mary	245	Niedwick, Nancy	431
Marghella, Marjorie	222, 425	Mijeski, Kenneth	428	Morrison, Susan	429	Nila, Karen	431
Maricle, Gary	291	Mikler, Sylvia	428	Mortar Board	325	Nitcher, Martha	230
Marks, Linda	236	Miklos, Beverly	245	Mortified	327	Nitcher, Nancy	230
Marsden, Ann	150, 230, 425	Milam, Mary	225	Morton, Joan	335	Nix, Joseph	338, 431
Marsh, Betty	227	Miles, Dorothy	222	Morton, Pamela	227	Nixon, Larry	346
Marsh, Phyllis	425	Miley, Sandra	225	Mosley, Jackie	225	Nolon, Hal	262
Marsicano, Edward	274, 334	Miller, Dawn	121, 428	Mosnat, Jacalyn	229		
Martin, Berl	338	Miller, Eric	428	Moss, Cecilia	251	Nomino, Carol	243, 431
Martin, John	293, 348, 425	Miller, Gary	265	Moss, William	429	Noonan, William	277
Martin, Joy	229, 426	Miller, Geraldine	428	Mott, Richard	429	Nappenberg, John	287, 431
Martin, Laurie	249	Miller, Harry	329	Mould, Marsha	-	Nordfonn, Linda	431
Martin, Mike	199, 201, 207	Miller, Jean	70	Moushegian, Richard	273, 429	Nore, Richard	294
Martin, Sandra	243	Miller, Jerry	291	Moyer, Edward	265	Norman, Gloria	245
Martin, Sheryl	243	Miller, John	273, 428	Mozur, Pam	225, 323, 327, 397, 401, 429	Norman, Jean	275
Martin, Wayne	330, 426	Miller, Karen	428			North, Barbara	243
Martindale, Walt	289, 356, 426	Miller, Marabeth	256			North, Karen	431
Masaitis, Edward	289	Miller, Peter	338	Mrachek, Lorin	274, 334	Norton, Susan	246
Maseda, Michele	245	Miller, Russell	428	Mueller, A.	339	Novak, Gail	254, 431
Mason, Alpheus T.	317	Miller, Solly	222, 428	Mulkey, Katrina	429	Novak, Kit	359
Mason, Jack	426	Miller, Terry Earle	281	Mundorff, Martha	235	Nowlin, Brenda	431
Mason, Mitzie	283	Miller, Terry Lee	287	Munger, Carolyn	359	Noworyta, James	270, 338
Masse, Sandra	426	Milling, Glenn	265, 428	Munoz, Jose	287, 334	Nuhfer, Bernice	431
Massel, Cynthia	236	Millinor, Rick	285	Munroe, C.	225	Nuller, Patricia	431
Massey, Jim	180, 181, 274	Mills, Allen	338	Munroe, Sue Lynn	225	Nunez, Rose Mary	255
322, 324, 397, 398,	426	Mills, Anno	251, 428	Murphy, Brian	192, 274	Nursing, School of	46
Mastry, Johnny	282	Mills, Charles	292	Murphy, Colleen	245		
Mathena, Kerren	252	Mills, John	291	Murphy, Dennis	273		
Mathews, Mike	262	Milow, Karen	233, 428	Murphy, Gail	429		
Mathewson, Mary	222, 426	Milton, Julian	269	Murphy, L.	245		
Mathewson, Patricia	222, 426	Miner, Mary	326	Murphy, Larry	285		
Mathis, Vicentica	149	Minihan, Ken	276, 277	Murphy, William	267		
Mathison, George	292	Minor, Birdie Jo	428	Murray, James	294		
Matteson, Mary	258	Minor, Oscar	428	Murray, Dr. Louis C.	25		
Matthes, Maurita	233	Mirabella, V.	331	Murray, Margaret	229, 429	Ookerson, Mary	245
Matthews, Frank	282, 426	Mire, Terrence	270	Murray, Vicki	256	Oaks, Carolyn	230, 358
Matthews, Jim	274	Misener, Carl	428	Murrell, Susan	243	Gates, Linda	155, 245
Matthews, Tom	338	Mitchell, Claude	227, 338	Murvin, Dick	285	Obermeyer, G.	338
Monger, Diane	336	Mitchell, Florence	256	Music, School of	44	O'Brien, Karen	255
Mauger, Sue	75, 222	Mitchell, Paul	273, 428	Myers, Bunny	429	O'Brien, Michael	267
Moul, Terry	287	Mixon, Sharon	155, 156	Myers, Donald	429	O'Dair, Mike	283
Mouldin, James	274, 426	239, 327, 328	239, 327, 328	Myers, Donnie	429	Odum, Richard	262
Mouldin, Mary Ann	258, 426	Mizell, Josephine	243, 428	Myers, James	283	Cgle, Carol	288
Maura, Montague	338	Modesitt, Donald	428	Myllips, Jeffrey	429	Oglesby, Marilyn	430
May, Nancy	234, 426	Mohney, Elizabeth	246, 428	Myrick, Kathryn	149, 251	Ogozalek, Janice	253
May, Warren	344	Mole, Thomas	429			Ohlenger, Mary	70
Mayes, Douglas	292	Molina, Norma	256, 429			Cjala, Jack	291, 430
Maynard, Don	273, 426	Mommsen, Kent	429			C'Keeffe, Patricia	70, 258
Maynard, John	289	Monachan, Marty	294			O'Kelley, John	269, 430
Maypoles, Billie	155	Monchick, Michael	338			Oldham, Marilyn	235
Mayton, James	426	Monroe, David	429			Olesen, Clayton	281
Mazanek, R.	339	Monroe, Janey	233			Olephant, Norma	245
Mead, Burton	427	Montano, James	281, 429			Oliver, Anaise	232
Mead, Suzanne	229	Montgomery, Sue	239			Oliver, Linda	149
Mead, William	274, 427	Moody, Barbara	252, 336			Olme, Al	136
Meagher, Robert	274, 427	Moody, Nancy	155, 227			Olmstead, Cheryl	358
Medlin, Lex	427	Mooney, Jerry	267			Olmsted, Parti	255
Meehan, Robert	339	Mooney, Shirley	344			Olson, James	270, 430
Meetze, Bess	256, 445	Mooney, Tino	233, 350			Olson, John	430
Meffert, John	269, 428	Moore, Clara	429			Omicron Delta Kappa	324
Megathlin, Molly	236	Moore, Coyle E.	48			C'Neill, L.	231
Meginniss, Melinda	225	Moore, Ellen	251, 350			Oppenheimer, Doug	281
Mela, Candie	239	Moore, George	331			O'Quinn, John	430
McMahon, Richard	281	Moore, Guy A.	277			O'Quinn, T.	281
Menendez, Bob	181	Moore, James	429			Oram, Susan	251
Meng, Ann	236, 237, 327, 428	Moore, Linda Sue	342, 343			Orbe, Harry	265
Menser, Dr. Clarence L.	25	Moore, Marla	252			Organizations	318
Men's P.E. Majors Club	352	Moore, Robert	292			Orme, Richard	430
Mercer, John	428	Moore, Stanley	429			Orr, Gloria	430
Mercer, William	287, 428	Moore, Terry	216			Orr, Julie	225, 430
Mercier, Anne Marie	428	Moose, Ann	352			Orr, James	270
Meriam, Jane	251	Moran, Joan	429			Orr, Robert	283
Merrell, William	347	Morash, Claudia	429			Orison, Betty	430
Merritt, Dianne	235	Morehouse, James	274, 429			Orsetti, Linda	430
Merritt, Joan	249, 428	Moreland, Elizabeth	227, 429			Orthner, Dennis	162
Merry, M.	338	Moreland, Patricia	227			Orwig, Harry	281
Mesa, Richard	273	Morelli, Jay	217			Osborn, Alice	243, 430
Messer, N.	225	Moremen, William	181, 190, 287			Osinski, William	151, 270
Metcalfe, Sandra	428	Morford, Doug	106			Ostrander, Carol	225, 336
Metz, Donna	227	Morgan, Dennis	339			Ott, Tom	285
Meyer, Cammy	237	Morgan, Diana	246			Ottinger, Carol	239
Meyers, Nancy	249, 428	Morgan, Herbert	347			Oven, Elinor	235, 430
Michael, Sharon	155, 225, 336	Morgan, Kathleen	222			Overbeck, Gail	235
Michaels, Angel	237	Morgan, Paul	348, 429			Overman, Robert	291
Michalak, Patricia	251	Morgan, Richard	283, 429			Overstreet, J.	339
		Morris, Dnette	258			Owens, Cheryl	326
						Owen, K.	258

Owen, Sandra 430
 Owens, John 430
 Owens, Russell 430
 Owsley, Paulette 246

P

Pace, John C. 25
 Pace, Sharon 233
 Padgett, Robb 277
 Padovano, Philip 265
 Page, Clayton 262, 431
 Paige, Bonnie 431
 Palmer, Ann 258, 431
 Palmer, Gail 225
 Palmer, Kenneth 291
 Palmer, Larry 346
 Palmer, Paul 331
 Palmer, Penny 328
 Palmer, Tony 287
 Palmer, Vicki 70
Panhellenic 221
 Panza, Tom 265
 Papia, Stella 431
 Park, Thayer 279, 431
 Parker, Barbara 431
 Parker, G. 331
 Parker, Mary 150, 237
 Parker, Reese 279, 431
 Parker, Walter 285, 431
 Parks, Baba 249, 337
 Parrish, Joe 180, 181
 Parrish, Kathryn 431
 Parrish, Paul 291
 Parrott, John 287, 388
 Parsons, Charles 291
 Parsons, Kristin 431
 Partin, George 331, 431
 Partin, Marilyn 245
 Partin, Suzanne 155, 158, 245, 323, 325
 Pasaivicz, Nancy 243
 Passero, Linda 231, 431
 Pasteur, Jean 399
 Pato, Peggy 231, 358
 Patch, Cathy 241
 Pate, Carol 245, 335, 336
 Pate, J. Alfred 432
 Paterson, Barbara 245
 Patrick, Lynn 237
 Patrick, Margaret 352
 Patterson, M.L. 323, 327
 Patterson, Robert 267
 Paugh, George 292
 Pault, Lana 342, 343
 Pault, Peggy 237
 Pavlic, Alix 332, 432
 Payne, Marcia 432
 Payne, Rusty 289
 Peabody, Norma 432
 Peacock, D. 258
 Peacock, Gloria 432
 Peacock, Rebecca 332, 432
 Peacock, William 192, 283, 432
 Pearce, Mrs. E.D. 25
 Pearson, Clark 338, 432
 Pearson, James 285
 Pearson, Linda 229
 Peebles, Bill 339
 Peck, Mary 227
 Peel, Grant 344
 Peeples, David 355
 Peeples, Donald 355
 Pelaez, Wayne 432
 Pelham, Becky 258, 432
 Pendell, Sue 432
 Pendergast, Patricia 432
 Pendlebury, Sora 246, 432
 Pennie, Charles 181
 Pennie, Frank 180, 181
 Perez, Joe 265
 Peri, Ignacio 283
 Perkins, Janet 233, 432
 Perkins, John 170
 Perkins, Susan 237
 Perkins, Terry 279
 Perry, Diane 155, 222, 328
 Perry, Johnny 291

Pershing Rifles 348
 Persons, Henry 279
 Peters, Cynthia 256, 432
 Peters, Susie 224, 225, 432
 Petersen, Jeanette 241
 Petersen, William 292
 Peterson, Bill 178, 179
 Peterson, Constantine 331, 432
 Peterson, Robert 338
 Peterson, Trudi 222, 432
 Petko, Joseph 180, 181, 185
 Petrosky, John 265
 Pettit, Stephen 339
 Pettit, Vicky 432
 Petty, Anne 432
 Pfannenbecker, Susan 432
 Pfeiffer, Harva 257
 Pfatenhauer, Sylvia 239
 Phares, Elaine 156
 Phelan, William 265, 432
 Phelps, Beverly 70, 257
Phi Beta Kappa 320
Phi Delta Theta 274
Phi Eta Sigma 355
 Phifer, Gordon 432
Phi Kappa Phi 321
Phi Kappa Psi 276
Phi Kappa Tau 278
 Phillips, Bill 192, 193, 195
 Phillips, Carol 131, 249
 Phillips, Dianna 432
 Phillips, Elizabeth 155, 237
 Phillips, Jeffrey 283, 432
 Phillips, Martha 245
 Phillips, Marylee 249, 323, 325
 Phillips, Pearl 227
 Phillips, Sherry 335
Phi Mu 250
 Phipers, Melissa 243, 432
Pi Beta Phi 252
 Pickett, Gaines 291
 Pierce, David 273, 432
 Pierce, Donna 229
 Pierson, Suzanne 343
Pi Kappa Alpha 280
Pi Kappa Phi 282
 Pilette, John 283
 Pippin, Beverly 343
 Pitts, David 181
 Plain, Jeffrey 432
 Planes, William 287, 433
 Platt, Gary 281
 Plattis, Susan 222
 Plotts, Nancy 144, 283, 433
 Poe, Jimmie 281
 Poggenburg, Lester 433
 Poland, Janet 433
 Pollock, Arthur 273
 Pollock, Bruce 294
 Pollock, Sandra 433
 Pomeroy, Roberta 149, 229, 335
 Pond, Karl 289
 Poole, Caroline 249
 Poole, Elizabeth 358
 Pope, Edwin 181
 Pope, Jane 433
 Porter, Bob 273
 Pou, Carol 155, 243, 433
 Poutinen, Roy 275
 Powel, Penny 233, 433
 Powell, Charles 433
 Powell, Don 179
 Powell, Eva 241
 Powell, Peggy 433
 Powell, V. 338
Pow Wow 135
 Prandoni, JoAnn 239
 Presnall, Marilyn 229
 Preston, Patricia 359
 Price, Byron 163
 Price, Katherine 225
 Prindle, Connie 237, 433
 Pringle, Charles 433
 Pringle, Flo 160
 Prinzi, Tony 265
 Pritchett, Ed 79, 174, 180, 181, 183, 186, 190
 Pritchett, Ted 344
 Prochniak, Corinne 433
 Proctor, David 275, 433
 Proctor, Jody 243
 Proctor, William 179
 Prugh, Gregory 433

Publications Lab 138
 Pugh, Clelia 243
 Pulen, Grant 344
 Purdy, Michele 229, 433
 Pursley, Charles 291, 348, 433
 Purvis, Kathryn 332

Q

Quickel, Ellen 433
 Quillian, Eugenia 237
 Quinn, Michael 269
 Quist, Karen 358

R

Rabun, Patricia 435
Racquettes 340
 Rae, Pamela 258
 Ragland, Patti 433
 Rainey, Thomas 269
 Rainwater, Sue 150, 225
 Rakowski, John 293
 Ramello, J. Robert 294, 344
 Ramsey, Jane 255
 Ramshur, John 262
 Randall, Mayreese 350
 Rankin, Margaret 327, 335, 336
 Ratke, Mary 139
 Ray, Alexandra 335
 Ray, Hugh 433
 Ray, Jane 358
 Ray, Wenda 237, 433
 Rayder, Mary 433
 Raynor, Donna 225
 Reaves, Florence 433
 Rebel, Michael 271
 Reddick, Jere 246
 Reed, Caroline 235, 433
 Reed, Donna 237
 Reed, Shelley 222, 337
 Reed, Wilburn 285
 Reese, Margaret 243, 433
 Reeser, Marty 249
 Reeve, Robert 281
 Reeves, Cynthia 259
 Regan, Mary Lee 326, 335
 Regensdorf, Jean 332
 Register, Patrick 433
 Register, Sandra 433
 Reilly, Kathy 130, 354
 Reinbalt, Lois 257
 Reiner, Karen 227, 358
 Reinhard, Herb F. 26, 73, 168, 170, 379
 Reisinger, D. 233
 Replagle, Lillian 433
Retrospect 449
 Retter, Frank 338
 Retzer, Raymond 291
 Reusch, William 434
 Revell, Elton 181
 Revell, Lynn 151
 Reynolds, Beverly 227
 Reynolds, Bookie 222, 336
Reynolds Hall 160
 Rhoden, Anita 434
 Rhodes, June 229
 Rhodes, Robert 434
 Ribers, B. 245
 Rice, Cindy 250
 Rice, James 283, 434
 Rice, Monford 434
 Rice, Stephen 279
 Rice, Sue 157
 Rich, Betty 235
 Rich, Cheryl 253
 Richards, Mary 253
 Richards, Paul 271
 Richards, W. Brian 292, 434
 Richardson, Bill 181
 Richardson, D. Joseph 434

Richardson, James D. 434
 Richardson, James L. 434
 Richardson, Susan 149, 237
 Richason, Lee 434
 Richbourg, Marilyn 157, 434
 Richmond, Lynette 241
 Rickert, Susan 253
 Riddle, David 163
 Rider, Frank 291
 Riendeau, Melody 257
 Piggins, Catherine 434
 Riley, Chris 239
 Riley, Sheila 149
 Rio, Vincent 150
 Riordan, Mary 233
 Ripingill, Michael 281
 Ripley, Suzanne 434
 Ripol, Irene 233
 Rippetoe, Constance 253
 Riser, Butch 181
 Rishoi, Tom 275
 Ritcey, Louise 434
 Ritcey, Robert 434
 Ritch, Mary 156, 342, 343
 Rivkind, Leslie 435
 Roach, Mary 255, 434
 Roberts, Gary 279
 Roberts, Ina 434
 Roberts, Ivan 434
 Roberts, Jim 277
 Roberts, Johnny 285
 Roberts, Lynn 253
 Roberts, Martha 434
 Roberts, Mary 225, 434
 Roberts, Paul 434
 Roberts, Pete 174, 181, 185, 187
 Roberts, Robin 150, 269, 435
 Roberts, Susan 233, 434
 Robertson, Charles 277
 Robertson, John 292
 Robertson, Virginia 239
 Robin, David 294
 Robinson, Bruce 262, 434
 Robinson, Doug 344
 Robinson, Glad 249
 Robinson, John 269
 Robinson, Kathy 239
 Robinson, Philip 434
 Robinson, Robert 271
 Robinson, Sarah 220
 Robinson, Trudi 253
 Roche, Robert 275
 Roche, Captain William 348
 Rodriguez, Vicki 222, 434
 Rogers, Carolyn 247
 Rogers, Grover L. 38
 Rogers, James 434
 Rogers, John 285, 339
 Rogers, Louis 289
 Rogers, Lynn 273
 Rogers, Randy 291
 Rohlfing, L. 222
 Roland, Diana 344
 Rollyson, Harline 229, 434
 Rolstad, Patricia 243
 Romer, Joanna 120, 155, 253, 323, 325, 328
 Rose, Richard 434
 Rose, Robin 285
 Rosenberg, Norman 270, 435
 Rosenthal, Barry 294
 Ross, William 273
 Roth, Daniel 294
 Roth, Diane 435
 Rouse, Kenneth 283, 435
 Roush, Cissy 247
 Rovetta, Charles A. 34
 Rowe, Anne 326
 Rowe, Caroline 325
 Rowland, Barry 267, 435
 Rowland, Diana 435
 Rowland, Duane 267
 Rowley, Edward 435
 Roxy, Donna 435
 Roy, Barbara 435
 Raznan, Jeff 281, 435
 Rucker, Patricia 237
 Ruddell, David 270
 Rudge, Jane 235
 Rudner, Beckv 70
 Ruff, Linda 255
 Ruff, Paul 262
 Rush, N. Grwin 30

Rushing, Frederick	339	Scrivner, Douglas	285	Slack, Susan	239, 437	Sposoto, Jean	155
Rushton, Claire	222, 435	Scrogin, Susi	237	Slaughter, Mildred	225	Sprague, Gary	199, 200, 202
Rusk, Roberta	435	Scruggs, Ann	122	Slavin, Betty	229, 437		204
Russell, Carmen	435	Sealey, Donald	289	Slayton, John	287	Sprayberry, Robert	292
Russell, Carolyn	435	Seaman, Del	292	Sloan, Ken	277	Spring, Gail	438
Russell, Janet	255	Sears, Judy	235	Sloop, Sherry	359	Sproull, John	287, 438
Russell, Jan	435	Sears, Margo	237	Slasek, Sandra	247, 437	Squire, Steven	294, 438
Russell, Luann	435	Seary, Rita	436	Slusser, James	273	Staack, Barbara	227, 438
Russell, Susan	435	Seay, Lou	348	Sluyter, A. Kay	222, 437	Stacey, Sandra	255, 438
Ruth, Lynn	235	Seeley, Thomas	265	Small, Tiffany	231, 437	Stadskiev, Joan	342, 343
Rutz, Darryl	435	Seeman, Richard	262	Smart, William	331	Stafford, Kay	125, 438
Ryan, Peter	347	Segler, Dolores	350	Smathers, Susan	155	Stafford, Sharon	438
Rymer, Ed	271	Sellers, H. Dean	273, 329, 436	Smathers, William	269, 440	Stalcup, Robin	127, 259
		Selonke, Beth	241	Smelko, Al	322, 324, 402	Stallings, George	331, 438
		Seniors	404	Smith, A. Byron	437	Stanford, Martha	255
		Serge, Rita	235, 436	Smith, Barbara J.	253, 437	Stanton, Ella J.	245
		Sessions, Brenda	436	Smith, Barbara L.	233, 352, 437	Staples, Mary	438
		Sessions, Patricia	436	Smith, Beverly	437	Stapleton, Sarah	255
		Severson, Gayle	70, 245	Smith, Brenda	- 437	Starr, Sandi	237, 337
			335, 365	Smith, Byron	344	Starratt, Robert	263
		Shaffer, John	283, 436	Smith, Carol	328	Stata, Linda	438
Sackert, Carol	243, 344	Shailey, Glen	348	Smith, David	437	Staub, John	263
Sadler, William T.	30	Shakar, Robert	279	Smith, Dinah	245	St. Clair, James	438
Saier, Sally	149, 253	Shanks, Roger	388	Smith, Flo	241, 437	Stearns, Diana	439
Saigh, Kathleen	233	Shannon, Lemuel	267, 436	Smith, Frances	111	Stearns, Ellen	235, 439
Saladin, John	292	Shorman, Dianne	231, 436	Smith Hall	163	Stearns, Robert	263
Salley Hall	162	Sharpe, Sue Ellen	352	Smith, Harry	271, 346	Steck, William	439
Salvage, Robert	346, 435	Shattler, Mary	436	Smith, JoAnn	225	Steel, Barbara	439
Sampey, Albert	435	Shaw, Janice	227	Smith, Joseph	279	Steele, William	338
Sanchez, Nancy	231	Shaw, Roderick Kirkpatrick	29	Smith, Judith	223	Stegemann, Charles	271, 439
Sandburg, Merrie	435	Shaw, Sandra	436	Smith, Karyn	437	Stein, Juanita	241
Sanders, Alfred	331, 435	Shea, Pat	253, 436	Smith, Katharine	437	Stephens, Ann	149, 358
Sanders, Bob	292	Shearer, Ellen	231	Smith, Ken	163	Stephens, Carolyn	439
Sandler, Mike	265	Sheets, Mike	292, 436	Smith, Leslie	228, 229, 438	Stephens, John	181, 188
Sandford, Mary	155	Sheffield, Gary	436	Smith, Linda	222	Stephens, Margaret	337, 439
Sanks, Dick	150, 289	Shenk, Norman	269, 436	Smith, Lindsey	239, 365	Stephens, R.	338
Sanz, Don	348	Shepherd, Cynthia	227	Smith, Marsha	243	Stephens, Sandal	249
Sapp, Judith	233	Shepherd, Margaret	436	Smith, Martha	233, 438	Stephens, William	439
Sargent, Bruce	435	Sheppard, Mercedes	436	Smith, Mel	145, 438	Sterling, David	439
Sargent, Diana	239	Shermain, Diane	155	Smith, Dr. Nancy	350	Stevens, Barbara	439
Sarrett, Joan	435	Sherry, Raymond	436	Smith, Noel	339	Stevens, P.	259
Sarran, Pete	199, 201, 202, 204	Shiflett, Cindy	245, 328	Smith, Norma	253, 438	Stevenson, Traci	235, 326
Sartin, Larry	279	Shills, Paula	222	Smith, Paul	329	Stewart, Darrell	149, 192
Sasser, Cheryl	358	Shine, Betsy	243, 335	Smith, Roberta	338, 344, 440		193, 197
Sasso, Donna	239	Shinholser, Jack	180, 181, 183	Smith, Sandra	253	Stewart, Donald	283
Sauls, Beverly	155	Shirey, Carol Ann	245	Smith, Sarah	227	Stewart, Douglas	273
Sauls, Marsha	257	Shoemaker, Colonel Robert	369	Smith, Sonny	265	Stewart, James	289
Saunders, Patricia	249	Shore, Carey	287	Smith, Stephen C.	139, 281	Stewart, John	289
Savill, Hope	241, 358	Shores, Louis	42	Smith, Stephen J.	346	Stewart, Julia	233
Sawyer, Suzanne	257, 335	Shreve, Dan	285	Smith, Suzanne	155, 255	Stewart, N. Dee	439
Sayre, Nancy	227	Shrieves, Lynn	436	Smith, Vernon	338, 438	Stieglitz, Bill	294
Sayre, Thomas	269	Shuler, Edward	283	Smith, W. S.	331, 438	Stiens, Donald	439
Scabbard & Blade	349	Shuman, Roston	437	Smithers, Terry	292	Stiff, Ashby	346
Scarborough, Jeanine	259	Shumpert, William	437	Smack, G.G.	229	Still, Harold	277
Scelzi, Gail	436	Siewart, Janet	259, 323, 327, 336	Smoke Signals	132	Stoakes, Ellen	326
Schaefer, Barbara	249	Sigma Alpha Epsilon	284	Smotryski, James	279	Stocks, Adelaine	439
Schaefer, Robert	275	Sigma Alpha Iota	343	Snavey, Sandra	438	Stoddard, Dave	283, 329
Schailey, Glen	435	Sigma Chi	286	Snider, Barbara	249	Stoddard, Richard	265
Scheldt, John	281	Sigma Delta Pi	357	Snow, Elizabeth	239	Stoeffler, Jean	231
Schell, Charles	435	Sigma Kappa	254	Snow, Sara	247	Staker, Lois	227, 439
Schell, Donald	262	Sigma Nu	292	Snyder, JoAnn	155, 160	Stokes, Carole	243
Schell, Fran	237	Sigma Phi Epsilon	288		235, 323, 325	Stokes, Ray	439
Schemera, Barbara	436	Sigma Sigma Sigma	256	Snyder, Kenneth	291, 438	Stone, George	291
Schenebeck, Linda	259	Silver, Susan	155	Social Welfare, School of	48	Stone, Judy	247
Schillinger, Lee	294	Simm, Raymond	338, 437	Social Welfare Club	360	Stone, Mabel	155
Schlegel, Samuel	331	Simmons, Dedee	166	Society of Hosts	347	Stone, Mazie	155, 156
Schlesinger, Michele	253	Simmons, T.	335	Solomich, Dale	438	Stone, Made L.	36
	327, 436	Simonet, Robert	274	Sontgerath, Gail	352, 440	Stone, Nobie	439
Schmeisser, Carol	436	Simonson, Scott	263	Sopher, William	269	Stone, Wilfred	269
Schmeisser, Nancy	229	Simpson, Barbara	437	Sophomore Council	335	Stonebraker, Jack	331, 439
Schmidt, Leslie	245, 365	Simpson, Kenneth	279, 437	Sorensen, Eric	294	Staps, Jan	439
Schmidt, Neil	179	Simpson, Mary	227	Sorenson, Mary	253	Stores, Joe	279
Schmunk, Michael	267	Sims, Albert	289, 437	Saucy, Ann Marie	438	Staut, Randy	291
Schnepper, Carol Sue	233, 335	Sims, Fletcher	289	Southall, Terry	183	Stout, Samuel	271, 439
Schnepper, Linda	124, 233	Singer, Ellen	437	Southwell, David	267, 438	Stoutamire, Jerry	279
Schoenberger, Marylou	235	Singletary, Diana	158, 323, 327	Spanjer, Rodger	338, 438	Stradleigh, Phyllis	439
Schoenbarn, Douglas	347	Singleton, Keathe	235	Sparkman, Sparky	269	Stradley, Lynn	344
Scholarship Houses	164	Singleton, Laura	437	Sparrow, Sharon	235	Straub, Joseph	267
Schamber, Hank	128	Sipperley, Jack	283, 329	Speed, Grace	397	Strawn, Martha	235
Schramm, Robert	436	Sires, R. Elizabeth	437	Speed, Patricia	223, 438	Strickland, Dale	243
Schrekengost, Terri	344	Sirois, Victoria	245	Spence, Harry	292	Strickland, Shirley	255
Schroeder, Susan	235, 327	Siviter, Barbara	249	Spence, Kathy	241, 271, 352, 438	Stringfellow, Marv	199
Schroll, Mary	436	Sizemore, Bill	149, 285, 437	Spence, Patricia	225	Strobel, Flora	439
Schulkin, Carol	155, 157	Sizemore, Robert	437	Spicer, R. Scott	289	Strome, David	273
Schull, Gary	174, 192, 194	Skadrow, Brenda	255	Spink, Judith	223, 438	Strozier, Jay	281
	197, 275, 436	Skalko, Ann	229, 437	Spivey, Robert A.	28	Stuart, John	439
Sciullo, M.	222	Skelton, Cindy	144, 170, 249	Sponholtz, Jane	247	Stuck, Norma	162
Scott, Charles	436	Skiff, Tony	129	Spoaner, Hub	279	Student Entertainment Series	298
Scott, Edgar	287, 436	Skillman, Harry	339	Spooner, Phil	78, 180, 181, 187	Student Government	118
Scott, Michael	436	Skinner, Pete	437	Sports	172	Student Publications	120
Scott, Randy	265	Skipper, R.	267			Student Senate	146
Scowden, Eric	274, 334	Skiro, Carole	437			Stults, Bim	210, 212
Scribner, Linda	243	Skogsberg, Rick	263			Stump, Douglas	347
						Stumpf, Susan	233

Stutson, Vernon 439
 Stuyverson, Carole 439
 Styers, C. 231
 Suarez, James 287, 439
 Sullender, Joseph M. 346
 Sullivan, Nancy 257
 Summerlin, Dennis 339
 Susik, Diane 235, 439
 Sussman, Kenneth 338
 Sutta, Stuart 294
 Sutton, June 111, 116, 259, 328
 Swain, Cindy 255
 Swan, Marilyn 233, 439
 Swanson, Jan 365
 Swanson, Ronald 271
 Swanson, William 265
 Swasey, Sandy 249
 Sweet, Cheryl 259
 Swenson, Diane 235
Swimming 210
 Swindell, Bill 263, 439
 Swoszowski, Raymond 339
 Symes, Elizabeth 253, 440
 Sysma, John 273, 440

T

Tabisel, Leonard 294
 Tacy, Robert 440
 Tait, Judith 233, 440
 Talbot, Nan 249
 Talley, Ann 226, 227, 403, 440
Tally Ho 120
Tally Times 375
 Tankersley, Lt. Col. M.J. 370
 Tankersley, Milton 339, 348
 Tanner, Candace 237
 Tapley, Elizabeth 235, 440
Tarpon Club 351
 Tatum, Frank 338
Tau Epsilon Phi 293
 Taylor, Hugh 285
 Taylor, James 269, 348
 Taylor, Judith 247, 440
 Taylor, Meredith 440
 Taylor, Thurston 149, 181
 Taylor, William 263
 Teague, Linda 155, 237
 Tebor, Daniel 440
 Tedder, Allan 279
 Tedford, Patricia 241
 Teel, Robert 338
 Teeters, Bruce 287
 Tegtmeyer, Diana 249
 Teller, Lynn 135
 Tellone, Joe 145, 331, 399
 Tenne, Christine 440
Tennis 214
 Tepper, Steven 287
 Tereeks, Julie 358
 Terry, Linda 440
 Terry, Margaret 440
 Testa, Julianne 149
 Tetreault, Susan 440
 Thagard, Sylvia 162
 Thaxton, Ralph 440
Theatre Dance 350
 Thelemann, Leilan 237
Theta Chi 290
 Thibault, Anne 440
 Thomas, Bill 129, 133
 Thomas, Danny 289
 Thomas, Ed 440
 Thomas, Ellabeth 440
 Thomas, Hunter 281
 Thomas, John 285
 Thomas, Lamar 269
 Thomas, Stephen 279
 Thomas, Tom 199, 200, 206
 Thomasson, William K. 338
 Thompson, Barbara 440
 Thompson, Clayton 287
 Thompson, Ellen 440
 Thompson, Margaret 155
 Thompson, Pamela 176, 326
 Thompson, Robert D. 259, 440

Thompson, Robert H. 291
 Thompson, Warren 269
 Thomson, Doug 265
 Thomson, Evelyn 259
 Thomson, John 440
 Thomson, Marjorie 259
 Thomson, William 273
 Thornton, Vivian 440
 Thorsen, Tom 440
 Thurmond, Fred 285
 Thurmond, Stormy 402
 Thurn, John 263, 440
 Tiffany, Joy 259, 441
 Tilghman, Rosie 352
 Tillett, Bill 274
 Tillman, Jay 273, 441
 Timmons, Timothy 271
 Tinsley, Tuck 271
 Tinson, Rod 271, 441
 Tison, Thomas 277
 Toland, Marie 235
 Toler, Grady 138
 Tollerton, Jim 287
 Tomasello, Toni 235
 Toole, Mary 227, 441
 Toole, Vera 441
 Toole, Vivian 441
Track 208
 Traudt, Terrence 279
 Travers, Lesley 231
 Tremper, Jan 291
 Trescott, Robert 287
 Trichter, Chrystine 223, 441
 Trimble, Sandra 352, 441
 Tripp, Deborah 229
 Tripp, Lorraine 155, 259
 Trott, John 265
 Trumbower, Glenn 331
 Tsacrios, Joanna 155
 247, 284, 325
 Tucker, M.B. 338
 Tullgren, Susan 223
 Tully, D. Emerson 31
 Tunkel, Robert 281
 Tunnichiff, Pushy 141, 329
 Turnbull, William 291, 441
 Turner, Carolyn 441
 Turner, Karen 231
 Turner, Lowell 441
 Turner, Marilyn 441
 Turner, Nancy 233
 Turner, Robert 285
 Turner, Thomas 151, 285, 441
 Turnipseed, Judy 237
 Turville, Harold 263
 Tydings, Sandra 231, 441
 Tyler, Robert 285
 Tyser, Jerry 285

U

Ulloa, Derby 283
 Ulloa, Justo 283, 441
 Ulman, Louis 441
 Umhauer, Nancy 441
 Unger, Don 279
 Unger, Sandra 70, 71, 229, 335
University Party 356
University Singers 344
University Union 167
University Union Board 171
 Upton, Kay 249
 Urban, Kathy 128
 Urlich, Robert 181, 273, 334
 Usher, Sheryl 441
 Usina, Catherine 239

V

Vahlberg, Marcia 239
 Valanzano, Richard 271
 Valdes, Anthony 338, 346
 Vallee, Roger 287
 Vallery, Suzanne 235
 Van Aken, Scootie 237
 van Assenderp, Doreen 171
 225, 323
 Van Brunt, Bonnie 247
 Van De Mark, Barbara 253, 265
 Vandermast, Roberta 257
 Vandervalk, Margie 131
 Van Dyke, Bill 269
 Van Every, William 285
 Van Sant, Carol 235
 Van Sciver, Laurel 253
 Vason, Patricia 245
 Vastine, Jim 136
 Vaughan, James 267
 Vaughan, Thomas 339
 Vause, Carl 346
 Vause, Edna 227
 Vega, Lynn 223
 Venning, Vicki 241
 Vephula, Linda 239
 Verbacy, Donald 293
 Vereb, Michael 339
 Vermillion, Kyle 291
 Verzaal, Mary 155, 233
 Vickers, Charley 209
 Vickery, Paul 289
Village Vamps 336
 Vincent, Wayne 175, 203, 283
 Vistart, Rommy 181
 Vitale, Joanne 239
 Vogt, Richard 291
 von Feilitzsch, Nancy 255
 Von Fossen, Susan 358
 Von Leffern, Edward 273

W

Wachholz, Mary 237
 Wade, Cecelia 253
 Wade, Jim 329
 Wade, Susan 441
 Wade, Sylvia 441
 Wade, Wanda 245
 Wadsworth, Charlotte 259
 Wadsworth, Jill 257
 Waggoner, Patricia 155, 441
 Wagoner, Becky 149
 Wahl, Linda 442
 Wainwright, Martha 253, 335
 Wainwright, Richard 285
 Waits, Thomas A. 31
 Walden, Gene 291
 Waldron, Merrell 441
 Walker, Barbara 243
 Walker, Barbara 222, 223, 403
 441
 Walker, Charles 283
 Walker, Christy 223, 328
 Walker, Cicily 328
 Walker, Joyce 247
 Walker, Maria 242, 243, 441
 Walker, Susan 441
 Walkup, Helen 253, 336
 Wall, Celeste 247
 Wall, Nancy 235, 253, 335
 Wallace, James 192, 274, 441
 Wallace, Jon 441
 Wallace, Wesley 287
 Wallace, William 149
 Waller, Curt 285
 Waller, H.T. 181
 Wallis, Jeanell 441
 Walser, Robert 442
 Walsingham, Louise 442
 Walters, Beverly 442
 Walters, Stephanie 239
 Wambles, Charla 442
 Wammack, Eunice 231
 Warbington, Conni 257
 Ward, Annette 257
 Ward, David 283, 329, 442
 Ward, Jim 292
 Ward, Kay 233, 352, 442

Ward, Mary 335
 Ward, Rindy 249, 442
 Wardlaw, Christine 233, 442
 Warner, Linda 442
 Warren, Carolyn 332
 Warren, Dale 339, 442
 Warren, Dian 241
 Warren, Julie 223, 442
 Warren, Karen 231
 Warren, Katherine 21, 28
 Warren, Lana 442
 Warren, Thomas 339, 442
 Wartenberg, Carol 442
 Warwick, Sue Ann 239
 Washburn, David 265
 Washburn, Jim 265
 Waterhouse, Richard 347
 Waters, Elizabeth 149, 155
 158, 227, 323, 327
 Watford, David 442
 Watkins, Woody 155, 239, 327
 328
 Watson, L. 335
 Watts, Albert 269
 Watts, Stephen 339
 Weaver, Gary 269
 Weaver, Kenneth 271, 442
 Weaver, W. 259
 Webb, Charles 442
 Webb, Lyn 155, 253
 Webb, Miriam 237, 442
 Webster, Carol 229
 Weeks, Donald 442
 Weeks, Gregory 289, 442
 Weeks, Marion 155
 Weeks, Mary 233, 323
 Weeks, Sharon 344
 Weeks, William 271
 Weideman, Robert 277
 Weidner, Rick 285, 442
 Weislo, Valerie 257
 Weiss, Ellen 129
 Welch, James 292, 442
 Welch, Judith 442
 Welch, Mary 257
 Welling, Carolyn 344
 Wellington, Fred 287
 Wells, Douglas 442
 Wells, F. 225
 Wells, Judith 231
 Wenger, Sallee 229
 Werner, Ronald 442
 West, Andrea 123
 West, Claudia 125, 442
 West, Perry 265
 West, Sandra 151, 257, 443
 West, Sandra E. 223, 443
 West, Susan 155, 235
 Westbrook, Jim 285, 334
 Weston, Gail 352
 Wetherell, Thomas K. 181
 183, 188, 274
 Wetherington, Gary 120, 279
 Wettengel, James 262, 263, 443
 Wettstein, Max 174, 179, 181
 Wetzal, Barbara 443
 Wexler, Jeri 231
 Weyrich, Gertrude 223, 443
 Wharton, William 29
 Wheeler, Huel 291
 Wheeler, Jon 106, 329, 443
 Wendell, Wayne 269, 442
 Whidden, Amelia 227
 Whidden, Clarence 339
 Whiden, D. 339
 Whigham, Doris 229
 Whipple, Edward 289
 Whipple, Kristen 443
 White, Chelsea 287
 White, Julie 231
 White, Ken 208, 209
 White, Margaret 243
 White, Marlow 274
 White, Mary 231
 White, Prudy 70, 235
 White, Robert 331
 White, Robert E. 281, 443
 Whiteside, Richard 274, 443
 Whitfield, Ron 269
 Whitley, Jack 334
Who's Who 398
 Wiegman, Neal 443
 Wiejkus, Karen 237

Winkler, Michael 263
 Winkler, Pamela 247
 Winkler, Jennifer 239
 Wilbanks, Jane 241
 Wilcox, Hugh 287
 Wilcox, Dixie 227
 Wilde, Charlene 227
 Wilder, Kendall 287, 443
 Wilder, Stacy 231
 Wilkerson, Daniel 269
 Wilkerson, DeAnne 249
 Wilkes, John 443
 Wilkins, Gary 279
 Wilkinson, Donald 339
 Wilkinson, Katherine 233
 Willers, Marjorie 443
 Williams, Barbie 328
 Williams, Bessy 225, 323, 327, 443
 Williams, Betty 358
 Williams, Bonnie 237
 Williams, Christopher 289
 Williams, Claudia 243, 443
 Williams, Del 181
 Williams, DeLois 156
 Williams, Don 273, 443
 Williams, Francis 283, 443
 Williams, Gerald 285
 Williams, Jack 283
 Williams, Jerry 443
 Williams, John 289, 339
 Williams, Joy 274, 443
 Williams, Kate 235
 Williams, Kay 253, 326, 335, 337, 443
 Williams, Leigh 231, 352
 Williams, Leroy 443
 Williams, Linda 231, 443
 Williams, Lucy 235, 443
 Williams, Marie 169
 Williams, Michele 223, 443
 Williams, Nancy 227
 Williams, Palmer 111, 149
 Williams, Priscilla 155
 Williams, Shirley 255
 Williams, Susan 255
 Williams, Susan 225
 Williams, Van 281
 Williams, Billy 285
 Williamson, Curtis 443
 Williamson, Dorothy 259, 443
 Williamson, Jeannie 126, 170, 323, 325, 400, 443
 Williamson, Larry 181
 Williamson, Paul 287
 Willis, Ida 443
 Willis, William 338
 Willis, Pam 247, 328
 Wills, Cheryl 253
 Willson, Jonie 249
 Wilson, Carol 247
 Wilson, Celeste 225
 Wilson, Frank 281
 Wilson, Ken 444
 Wilson, Lamar 286
 Wilson, Nancy 249
 Wilson, Patricia 444
 Wilson, Paul 444
 Wilson, Frank 287, 444
 Wiltshire, JoAnn 235
 Wimberly, John 277
 Winch, Susan 245, 336
 Winchester, Mildred 444
 Winn, Marcia 241
 Winn, Stephen 338, 346
 Wining, Pamela 239
 Wintenburg, K. 339
 Winter, Ross 208, 287, 444
 Winterrowd, Janet 241
 Winterrowd, Terri 241
 Winters, Stephen S. 29
 Winton, Jane 237, 337, 350, 444
 Wiseman, Susan 253
 Wiser, Mary 253, 335
 Witherspoon, John 279, 444
 Witt, Gloria 247, 444
 Witt, William 291
 Wohrley, Charlene 229
 Wojsko, Jane 444
 Wolf, Marilyn 247
 Wolf, Mark 331, 444
 Wolf, Sondra 247
 Wolf, Michael 444
 Wolford, Kent 331

Wolking, Barbara 326
 Wollett, Joleen 247
 Walters, J. Duston 271
 Walters, John 273
Women's "F" Club 352
Women's Glee Club 342
 Wood, Bill 143, 285, 400
 Wood, John 292, 338, 348
 Wood, Leonard 285
 Wood, Lex 214
 Wood, Linda 257
 Wood, Maria 444
 Wood, Mary 259, 444
 Wood, N. 332
 Wood, Patricia 255, 335
 Wood, Patsy 241
 Woodbury, Raymond 338
 Woodham, Kay 253
 Woods, Kenneth 263, 444
 Woods, Sam 292
 Woolley, William 149, 444
 Worden, Allen 267
 Worley, Susan 223, 444
 Wright, Alice 249, 294
 Wright, Andrea 444
 Wright, Debby 354
 Wright, Jeff 283, 356
 Wright, Kay 229, 350
 Wright, Leslie 227, 444
 Wright, Linda 229
 Wright, Marsha 237, 354
 Wright, Nancy 243, 444
 Wu, P.C. 273, 444
 Wulf, Janie 235, 444
 Wyatt, Clifton 273
 Wyatt, Loise 227

Y

Yancey, Patricia 245, 335
 Yarnell, Ed 204
 Yates, Gay 121, 155, 245, 323, 327, 328
 Yates, Margaret 233
 Yaun, Beth 241
 Yeilding, Hood 245
 Yeldell, Bob 291
 Yerkes, Bob 149, 331
 Yoder, Kendra 245, 335
 Yon, David 274
 York, Vivian 358
 Young, Glenn 269
 Young, John 282
 Young, Linda 229
 Young, Penny 223, 444
 Young, William 444

Z

Zonkl, Barbara 444
 Zopen, Ronold 294
 Zavelson, Daniel 265
 Zellner, James 269
 Zerzall, Mary 155
Zeta Tau Alpha 258
 Zeve, Victoria 239, 444
 Zgodzinski, Ed 273
 Ziegler, Teresa 444
 Zimmerman, Dave 274
 Zimmerman, Diane 245, 336
 Zimmerman, Sandy 358
 Zinober, Jane 444
 Zutty, Judith 445
 Zwick, Richard 445
 Zywicki, Helen 332, 445

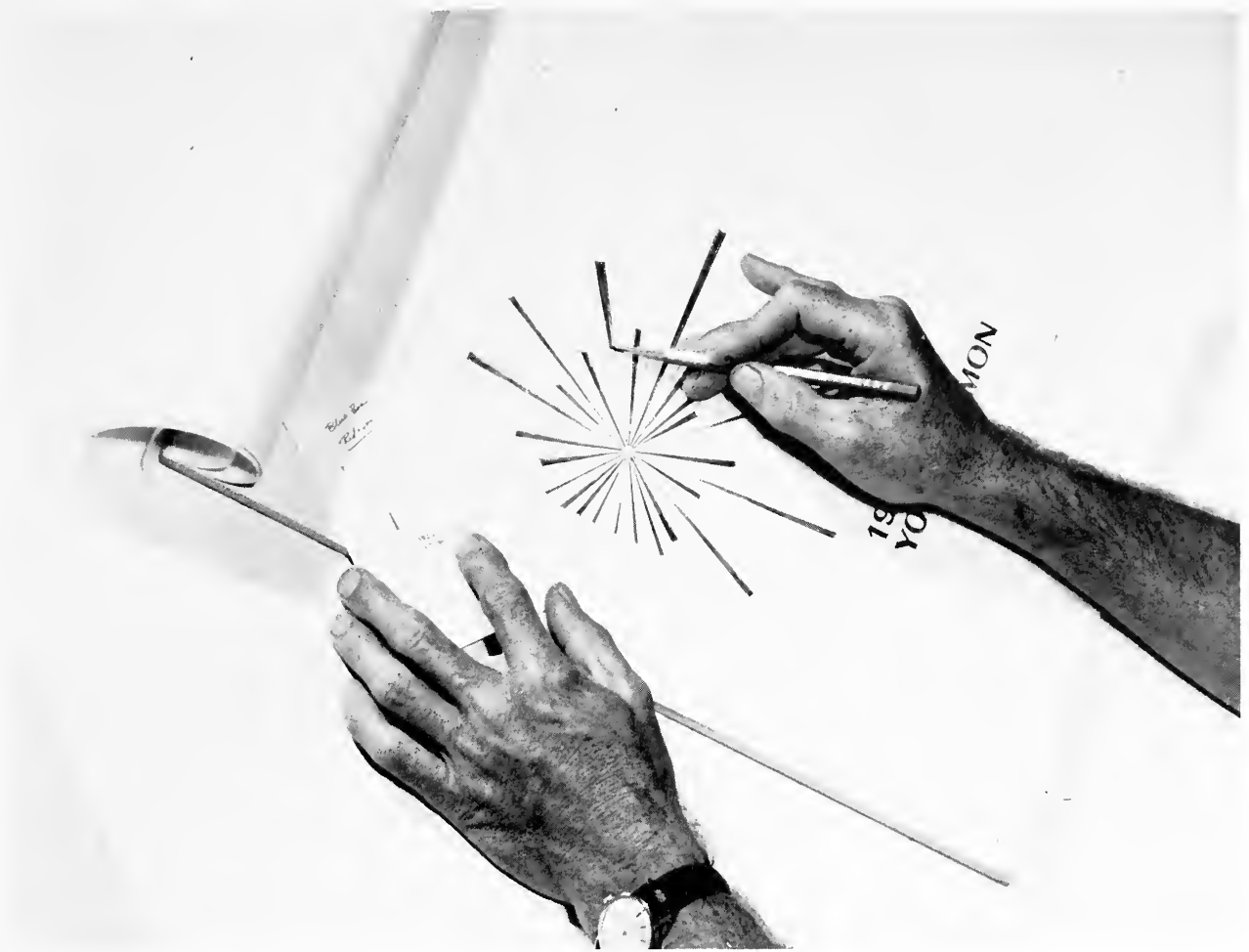

We'll help you put your dream on a Kingskraft cover

Don't decide that your "crazy" cover idea is "too crazy" before you have consulted Kingskraft's staff of professional designers. During nearly 40 years of manufacturing covers for yearbooks, Kingskraft has found that unusual ideas often become prize-winning covers when they are developed by experienced artists.

If you have an idea that you can't seem to put on paper, don't throw the idea away. Let Kingskraft's proven ability help you.

Ask your printer for more information about Kingskraft covers, or write Kingsport Press, Inc.



KINGSPORT PRESS, INC.
KINGSPORT, TENNESSEE

KINGSKRAFT

CHIDNOFF STUDIO

'The Ultimate In Photography'

COLLEGE YEAR BOOK SPECIALISTS

EST. 1928

**3204 North Miami Avenue
Miami, Florida**

